ESCANABA DAILY PRESS

★ ★ ★ (Serving Upper Peninsula's Leading Trade Area) ★ ★ ★

55th Year, No. 190 | ESCANABA, MICHIGAN | THURSDAY, OCTOBER 17, 1963 | 20 Pages | PRICE TEN CENTS

Outlook Dim For Relief From Drought And Fires

Scranton Will Buck Draft By GOP Liberals

WASHINGTON (AP)—Liberal Republicans casting about for a candidate to stop the whistling progress of Sen. Barry Goldwater toward the 1964 presidential nomination apparently have lost a prospect.

Gov. William W. Scranton of Pennsylvania went about as far as a politician could be expected to go Wednesday in saying that he not only is not a candidate for the nomination but would buck any effort to draft him.

Scranton did an uncertain waltz on the draft question. At first he said he would respond to "an honest and sincere" call. But he added that it is impossible to launch any draft without connivance of the candidate and "I would step in and stop it."

Favorite Son Only

Pressed on this point by newsmen, he nailed it down with a second declaration that he would stop any draft in its tracks.

Scranton said he still is available as "a favorite son for Pennsylvania" — but not as a candidate — if by mid-1964 his state's Republicans think their 64-vote delegation ought to go uncommitted to the nominating convention.

There have been strong indications that supporters plan to put Goldwater's name in the state's April 28 primary. This is strictly a popularity contest, not legally binding on the convention delegation. But few think the outcome would be ignored by the delegates.

Romney Top Prospect

Scranton's reluctance to get involved in the nomination contest was explained by associates on the ground that he is heavily burdened by state problems and is on only the first lap of a four-year term.

If Scranton is out, that seems to leave Gov. George Romney of Michigan as top prospect in a potential stop - Goldwater movement.

So the Goldwater people will be watching closely when Romney makes one of his rare trips to the East to speak at the Oct. 25 dinner of the New York Board of Trade in New York City.

This is billed as a non-political affair. But the gilded audience will include some heavy contributors to Republican campaigns in the past.

Locked In Room, Waits 4 Days To Call For Help

SAN FRANCISCO (AP) — A woman who has a special lock system in the house where she has lived for 60 years waited four days before calling for help after finding herself locked in her upstairs bedroom, police report.

Louise Welti, 93, was rescued by firemen Wednesday. She had no water and only a little fruit, she said.

She waited until 3 p.m. Wednesday before calling through an open window to a passerby that her door was locked and she had no key.

Weather

By The Associated Press

Upper Peninsula — Cloudy with little change in temperature through Friday. Low tonight 47 to 54, high Friday 74 to 82.

Lower Mich. — Partly cloudy with little change in temperature through Friday. Chance of a few isolated showers west tonight and Friday. Low tonight 48 to 46, high Friday 74 to 82.

The sun sets today at 5:59 p.m. and rises Friday at 6:49 a.m.

The moon sets today at 6:19 p.m. and rises Friday at 7:39 a.m.

Albany	77	Memphis	83
Albu 'que	79	Miami	80
Atlanta	76	Milwaukee	68
Bismarck	76	M.-S. Paul	77
Boise	75	N. Orleans	84
Boston	83	New York	83
Buffalo	74	Okla. City	85
Chicago	87	Omaha	77
Cincinnati	82	Phila 'phia	79
Cleveland	81	Phoenix	93
Denver	76	Pittsburgh	80
Des Moines	73	Portland, M	84
Detroit	81	Portland, O	70
Fairbanks	32	Rapid City	72
Fort Worth	88	Richmond	82
Helena	71	St. Louis	84
Honolulu	87	S. Lake City	73
Indianapolis	84	San Diego	67
Jacksonville	78	S. Francisco	70
Juneau	51	Seattle	67
Kansas City	76	Tampa	88
Los Angeles	70	Washington	82
Louisville	81	Winnipeg	76

LUDWIG ERHARD, 66, waves in Bonn after receiving from President Heinrich Luebke his certificate of appointment as West German chancellor, succeeding Konrad Adenauer. (AP Wirephoto)

Korean Election Called Big Step Into Democracy

SEOUL, Korea (AP) — Military strongman Chung Hee Park said today his election as president was a giant step toward democracy in South Korea. He pledged to work for political stability.

His chief opponent, Yung Po-sun, called Park's victory the beginning of "virtual dictatorship" and said the nation cannot hope for political stability.

Final official returns from the election Tuesday showed Park defeated Yun by a margin of 156,029 votes. With three minor opposition candidates winning 831,344 votes, Park got only 43 per cent of the total.

Park's victory statement said his 29 months of military rule and the civilian government he overthrew were "unfortunate things of the past."

Speaking to newsmen at a resort 160 miles southeast of Seoul, Park said the balloting was fair and "showed to the nations of the entire world that our nation is fully capable of independent and democratic rule."

"Through the election I came to know where the will of the nation lies and where it is headed," Park said.

"I assure the nation that through forthright correction of mistakes and implmentation of various programs my government will make vigorous efforts to modernize our fatherland."

Park also made a peace overture to his chief opponent, asking Yun in a telegram for his "cooperation and constructive criticism for creating a fresh political climate." But Yun said in an interview that Park, who retired from the army in August to make the race, "couldn't establish stability when in uniform and still can't."

Satellites Test Plan To Detect Blasts In Space

CAPE CANAVERAL, Fla. (AP) — Two sentry satellites raced through space today on a secrecy-cloaked mission aimed at perfecting a foolproof means of policing the limited nuclear test ban treaty.

Their assignment: Determine the feasibility of using satellite-borne instruments to detect nuclear explosions as far as 200 million miles from earth. The treaty forbids such blasts in outer space.

Intricate devices in the twin satellites were designed to draw a chart of space radiation so they and later sentinels can immediately spot any sudden surge of energy from a far-out explosion.

News Blacked Out

Because of a complex flight pattern intended to place the two satellites into widely - separated, 57,000-mile-high orbits, officials will not know until Saturday whether the early phase of the mission is completely successful.

No official announcement is expected on the operation, known by the code name Vela Hotel. No reason was given for the news blackout, but unofficially it was reported the United States did not want to be embarrassed by indicating to the Soviets that it did not trust them to adhere to the test ban treaty.

Despite the secrecy, newsmen were alerted by sources and watched from nearby beaches when the Atlas - Agena booster rocket blasted off at 9:32 Wednesday night with the two satellites aboard.

Kicked Into Orbit

Reliable sources reported the satellites had separated and settled into great egg-shaped orbits ranging from 230 to 57,000 miles above the earth. As the space messengers streaked upward, they were about 20 miles apart.

Under the flight plan, at 3:22 p.m. Eastern Standard Time today — a rocket engine aboard satellite No. 1 fires to kick it into a circular orbit where both the high and low points of the orbit are 57,000 miles. No. 2 continues in the original elliptical path for an additional 37 hours until it reaches the 57,000-mile altitude for the second time. Here an on-board rocket ignites to jockey it into a circular path. By this time, the two vehicles will be separated by about 100,000 miles.

Two widely - separated satellites provide a safeguard against a false alarm which could be triggered by a cosmic ray shower or a radiation flare on the sun. Scientists consider it unlikely that such phenomena could strike two well - spaced satellites at the same instant, but that's something project Vela Hotel aims to learn.

Vela Hotel is a segment of a three-part program designed to police the nuclear test ban treaty, which outlaws all nuclear tests except underground detonations.

The others are Vela Sierra for detecting blasts in the atmosphere and Vela Uniform to monitor underground blasts.

Soldier Defects To Red Germany

HEIDELBERG, Germany (AP)—Another American soldier—the fifth in three weeks—has defected to Communist East Germany, the East German news agency ADN claimed Wednesday night.

U.S. Army headquarters said the alleged defector, Pvt. Frank Barton, 22, of Los Angeles, Calif., has been absent without leave since Aug. 30 from his unit in Giessen, northwest of Frankfurt.

Peking Dispute With Moscow Aired In U.N.

UNITED NATIONS, N. Y. (AP)—U.N. Assembly debate on the annual proposal to admit Communist China has taken an embarrassing turn for the Soviet Union. Peking's foes are concentrating on the dispute between the Communist giants.

Nationalist China's Liu Chieh set the tone Wednesday, saying Peking's warlike stand in the ideological dispute provided ample proof that the U.N. should keep the Chinese Reds out.

The Soviets, who are giving token support to Peking's bid for admission, sat glumly as Liu quoted from various Soviet publications which he said contained Kremlin admissions that the Red Chinese regime "is aggressive and predatory."

For the first time since the annual Chinese issue came before the U.N., the Soviets and Soviet bloc delegates remained in their seats when the Nationalist delegate spoke. Only Albania, now a Peking satellite, and Mongolia left the hall.

Albania took the Soviet bloc by surprise this year when it proposed that Red China replace Chiang Kai-shek's regime. In the U.N. the Soviets have always sponsored the Chinese bid in the past and despite their differences still insist Peking should be admitted as a matter of principle.

U.S. Ambassador Adlai E. Stevenson pinpointed Red China's opposition to Premier Khrushchev's peaceful coexistence policy—one of the main issues in the Moscow-Peking dispute—as evidence that the U.N. should keep the door closed.

Sahara Desert Battle Spreads

ALGIERS (AP) — Algerian and Moroccan troops still battled in the Sahara today as negotiators kept up efforts to reach a truce.

Moroccan military headquarters at Marrakech said Wednesday night the fighting was spreading north and south of Hassi-Beida and Tinjoub, two contested desert outposts about 900 miles southwest of Algiers.

The outposts apparently had changed hands several times since Tuesday when the fighting in the ill-defined border region broke out.

An Algerian government spokesman said the Moroccan forces launched heavy attacks Wednesday, supported by tanks, artillery and jet planes.

The Moroccan army said an Algerian plane strafed and bombed Moroccan positions in the desert and attacked a caravan west of Colomb-Bechar, the Algerian supply base about 250 miles northeast of the combat

Forest Fire Peril Here Described As 'Explosive'

The greatest fire hazard in years — described by John Chriske, Escanaba District supervisor of the Conservation Department as "explosive"—has forest fire fighters of the mid-Upper Peninsula on instant alert.

Aerial patrols of the forests are being flown daily to augment the watch from the fire towers of the Upper Peninsula. Towers are being manned daily until dark.

Conservation workers and foresters are all in a state of alert so that they can, like Minute Men, drop their tree planting, timber stand improvement work and other labors and hop into cars and trucks to rush to forest fires.

The ground water level is low, the accumulated result of drought conditions, so that the problem will not be corrected by a little rainfall.

The river flows are the lowest in years and have affected electric generation sharply.

Fire At Ishpeming

The Conservation Department has been fighting a ground fire in a marsh near Ishpeming for a week, pouring water on the smoldering blaze and making very little headway in control of the fire.

Foresters and conservation officials said that public cooperation with the fire prevention campaigns of the Michigan Conservation Department and the U. S. Forest Service has prevented the situation from erupting into a holocaust so far and that the hope of avoiding great danger and loss until the fall rains come rests upon general vigilance.

George S. Douglas, manager of the Escanaba Division of Mead Corp., reported that the company's electric generation at its Escanaba River hydro plants was "very, very low" because of the low stage of the river, flowing at only 5 per cent of capacity.

Douglas said that the drought had affected the river flow for several months and that it is at the lowest level for an extensive period. "We have plenty of water for process needs," he said "but electric generation is way off."

The Wisconsin - Michigan Power Co. reported that at its Twin Falls plant on the Menominee River the flow was the lowest since the drought of 1948. Both storage reservoir and ground water levels were extremely low, the utility said. At the end of August the watershed had had 5 inches less precipitation than normal for the period.

General Alert

Supervisor Chriske of the Conservation Department said "We have concentrated our conservation officers and they're on 24-hour call for fire duty. We have lined up additional fire fighting equipment like bulldozers so we know where we can get it immediately.

"We have alerted the key men of our fire fighting organization.

"The fire hazard in the forest is way up—I'd call it "explosive." Everytime we get a fire it goes into the ground and our pumpers are there for a long time fighting it. It burns through litter and topsoil right down to mineral soil and fighting it is a very expensive business.

"We have a fire in 86 acres of marsh at Greenwood three miles west of Ishpeming and it's been burning for a week. We have two pumpers there and bulldozers and men, but we can't seem to gain any headway."

Sherwood Trotter, supervisor of the Hiawatha National Forest said "We are in extreme conditions of high hazard as a result of our prolonged drought. The precipitation this year has been two to three inches below normal in the eastern Upper Peninsula and at this time this makes considerable difference because the leaves are beginning to fall. They give fire a place to start. If we had wind we would have an almost uncontrollable situation.

"The hazard is worst in the north and eastern part of the forest, because we have had rains in the Escanaba, Rapid River and St. Ignace areas which did not fall elsewhere.

"The U. S. Forest Service has manned to a maximum plan for high hazard fire conditions. We are using our 12 fire lookout towers in the forest and augmenting it with air detection because visibility has been very limited the last few days and the towers are not fully effective under such conditions. Jon Thorin Aviation is flying the patrols for us here and we send along a forester with radio equipment so he can report to the station on any fire immediately. We detected several fires this way in the summer that the towers did not pick up.

Ground Water Low

"We're putting extra effort into training our tree planters, maintenance men and timber improvement workers in fire fighting. We have finished the fall planting on the Soo and Rapid River districts of the forest but are still planting in the Munising and Manistique districts, but may have to stop as the ground is so dry. Young trees do not get a good start when the ground is too dry."

Arthur Slaughter, Conservation Department geologist says that the Sept. 30 report on ground water levels showed them at near record lows in the eastern Upper Peninsula and at the top of the Lower Peninsula. In the south central Lower Peninsula levels are the lowest in over a year. The stages are above average in the north central Lower Peninsula but somewhat below average in the western Upper Peninsula, the result of accumulated deficiencies in precipitation.

The ground levels are determined by check of key wells in which there is no pumpage so they *reflect natural differences.*

Visit Of Tito To White House Draws Criticism

WASHINGTON (AP) — President Tito of Communist Yugoslavia was given a red-carpet welcome to the White House today—six years after a similar event was planned, then canceled because of mass protests.

President Kennedy, greeting the Yugoslav leader, said it was most important that countries separated by an ocean, and with differences in political philosophy, try to know the policies of the nations of the world to lessen the danger of war.

"I take great pleasure in welcoming you to the United States," said Kennedy, who added he was certain Tito would be "warmly and hospitably treated" during a 10-day tour of the nation.

Tito read—in halting English—a response in which he said he looked forward to "frank exchanges of views" on world problems of concern to both governments.

Kennedy arranged to spend about 2½ hours in private talks with Tito during the day. These sessions were in addition to a luncheon arranged by Kennedy in Tito's honor.

Tito was last in the United States in 1960, to attend the General Assembly of the United Nations. Former President Dwight D. Eisenhower met him there, but did not invite him to Washington.

In 1957, Eisenhower planned to entertain Tito at the White House, but abandoned the idea after being barraged with protests from members of Congress and various civic groups.

While Tito was being greeted at a 15-minute military ceremony on the south lawn of the White House, scores of pickets paraded—out of his sight — on Pennsylvania Avenue with banners labeling the Yugoslav president a murderer and dictator.

The pickets described themselves as Americans of Serbian and Croatian descent.

Once the arrival ceremony was concluded, Kennnedy escorted his guest directly to the presidential office, walking through the rose garden along the way.

The two leaders talked animatedly, and with gestures, as they strolled to the office.

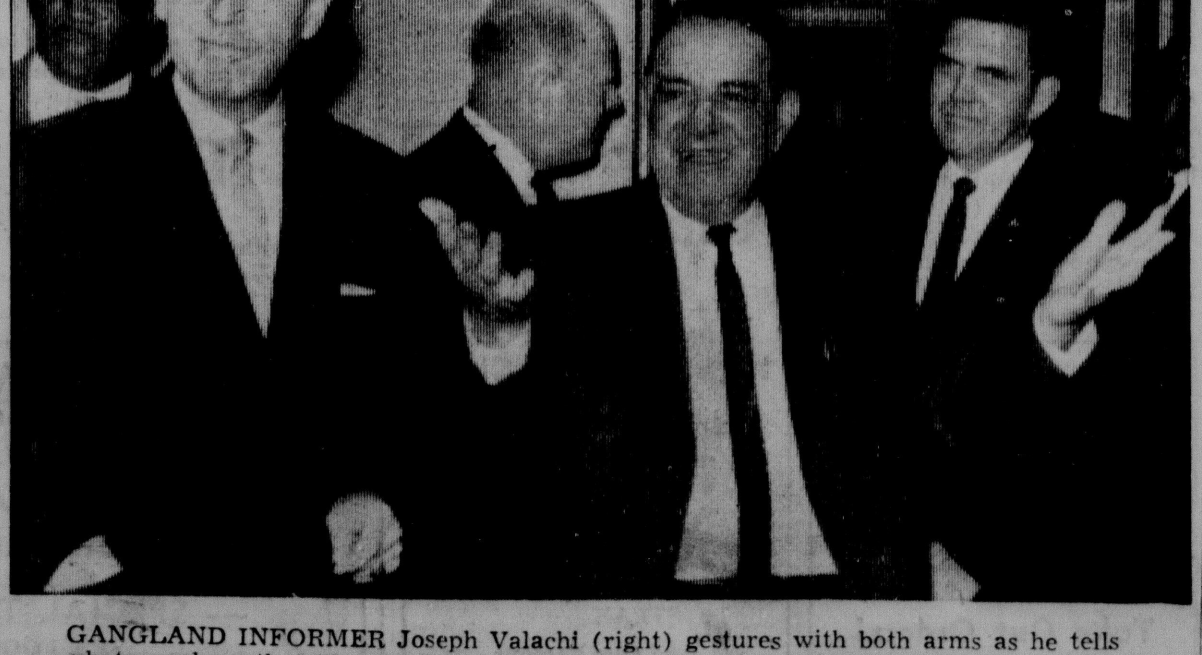

GANGLAND INFORMER Joseph Valachi (right) gestures with both arms as he tells photographers that "I got nothin' to say". Valachi posed before entering the Queens County grand jury room in New York to be questioned about 10 unsolved gangland murders. District Attorney Frank D. O'Connor (left) hoped that Valachi's testimony would lead to a murder indictment against Cosa Nostra boss Vito Genovese. (AP Wirephoto)

Water Supplies Dwindle; Crop Loss Runs High

CHICAGO (AP) — Prospects appeared dim today for immediate general relief from the severe drought and forest fires across wide areas in the eastern two-thirds of the nation.

The U.S. Weather Bureau in Washington said the five-day forecast indicated little or no rain. It also said in its 30-day forecast extending to Nov. 15 that precipitation is expected to continue below normal in the eastern quarter of the nation, except the Southeast.

New York Hard Hit

There was a ray of sunshine in the Weather Bureau's 30-day forecast. It said above average rainfall was expected in the Central section and in most areas west of the Continental Divide and seasonal rains in other parts of the country.

Hundreds of fires are burning in forestlands and woodland areas in the Northeast, with New York State the hardest hit. Fires also have burned over thousands of acres of woodlands in sections of the Midwest and South. The fires have blackened thousands of acres in more than a dozen states.

The extended spell of dry, mild weather—up to nearly two months in some parts of Indiana—has caused extensive damage to property and crops. No over-all damage estimate was available. But it was expected to total many millions of dollars.

Stockmen Haul Water

Water supplies dwindled in many areas, including New York City and other major cities. Restrictions have been ordered in many small communities and in rural areas.

Scores of rivers and streams were at low levels. Shallow wells were reported going dry in New York State, Missouri, North Carolina, Oklahoma and in other sections of the drought belt. Kentucky has had little or no rain in six weeks. Stockmen in the Great Plains are hauling water to livestock.

Officials in several states have ordered the closing of several forests and woodland areas. Smoking and campfires have been banned in many of the tinder-dry forestlands.

Father Won't See Mrs. Nhu

WASHINGTON (AP)—One of the first things Mrs. Ngo Dinh Nhu said she would like to do in Washington was to see her father.

This is her second day in town and despite some furious dashing about she hasn't succeeded. In fact, she's looking in the wrong city.

Mrs. Nhu is in the United States to try to win friends for the South Vietnamese government. Her brother-in-law, Ngo Dinh Diem, is its president, her husband a powerful adviser.

Mrs. Nhu's father, Tran Van Chuong, used to be the Vietnamese ambassador to the United States, but he quit with a charge that the Diem regime was oppressing Buddhists. Since then he has become a spokesman for political opposition.

The Diems are Roman Catholics, Chuong is a Buddhist.

The daughter's search for the father began Wednesday evening. With newsmen trailing breathlessly, it led from her hotel to Chuong's home to the Vietnamese Embassy. There Mrs. Nhu finally found a familiar figure—a man named "Chau" who has been the family cook for years.

Where was Chuong? Staying overnight in New York after making a speech to the Overseas Press Club. He said he expects to return to Washington today but will not see his daughter "under any circumstances."

Bonn Cabinet Gets Shuffled

BONN, Germany (AP) — Chancellor Ludwig Erhard presented a reshuffled West German Cabinet to President Heinrich Luebke today.

There were three new men in it.

Erich Mende takes over as vice chancellor and minister for all-German affairs. He heads the Free Democratic party, junior partners in the ruling coalition with Erhard's Christian Democrats.

Kurt Schmuecker, a Christian Democrat, is the new minister for refugees.

The other 17 members of the Cabinet kept their jobs. The proportions remain the same — 16 Christian Democrats, including Erhard, to five Free Democrats.

Today's Chuckle

Speeding motorists should remember that it's better to be a little late down here than too early up there.

ESCANABA DAILY PRESS

★ ★ ★ (Serving Upper Peninsula's Leading Trade Area) ★ ★ ★

55th Year, No. 190 | ESCANABA, MICHIGAN | THURSDAY, OCTOBER 17, 1963 | 20 Pages | PRICE TEN CENTS

Outlook Dim For Relief From Drought And Fires

Scranton Will Buck Draft By GOP Liberals

WASHINGTON (AP)—Liberal Republicans casting about for a candidate to stop the whistling progress of Sen. Barry Goldwater toward the 1964 presidential nomination apparently have lost a prospect.

Gov. William W. Scranton of Pennsylvania went about as far as a politician could be expected to go Wednesday in saying that he not only is not a candidate for the nomination but would buck any effort to draft him.

Scranton did an uncertain waltz on the draft question. At first he said he would respond to "an honest and sincere" call. But he added that it is impossible to launch any draft without connivance of the candidate and "I would step in and stop it."

Favorite Son Only

Pressed on this point by newsmen, he nailed it down with a second declaration that he would stop any draft in its tracks.

Scranton said he still is available as "a favorite son for Pennsylvania" — but not as a candidate — if by mid-1964 his state's Republicans think their 64-vote delegation ought to go uncommitted to the nominating convention.

There have been strong indications that supporters plan to put Goldwater's name in the state's April 28 primary. This is strictly a popularity contest, not legally binding on the convention delegation. But few think the outcome would be ignored by the delegates.

Romney Top Prospect

Scranton's reluctance to get involved in the nomination contest was explained by associates on the ground that he is heavily burdened by state problems and is on only the first lap of a four-year term.

If Scranton is out, that seems to leave Gov. George Romney of Michigan as top prospect in a potential stop - Goldwater movement.

So the Goldwater people will be watching closely when Romney makes one of his rare trips to the East to speak at the Oct. 25 dinner of the New York Board of Trade in New York City.

This is billed as a non-political affair. But the gilded audience will include some heavy contributors to Republican campaigns in the past.

LUDWIG ERHARD, 66, waves in Bonn after receiving from President Heinrich Luebke his certificate of appointment as West German chancellor, succeeding Konrad Adenauer. (AP Wirephoto)

Korean Election Called Big Step Into Democracy

SEOUL, Korea (AP) — Military strongman Chung Hee Park said today his election as president was a giant step toward democracy in South Korea. He pledged to work for political stability.

His chief opponent, Yung Posun, called Park's victory the beginning of "virtual dictatorship" and said the nation cannot hope for political stability.

Final official returns from the election Tuesday showed Park defeated Yun by a margin of 156,029 votes. With three minor opposition candidates winning 831,344 votes, Park got only 43 per cent of the total.

Park's victory statement said his 29 months of military rule and the civilian government he overthrew were "unfortunate things of the past."

Speaking to newsmen at a resort 160 miles southeast of Seoul, Park said the balloting was fair and "showed to the nations of the entire world that our nation is fully capable of independent and democratic rule."

"Through the election I came to know where the will of the nation lies and where it is headed," Park said.

"I assure the nation that through forthright correction of mistakes and implmentation of various programs my government will make vigorous efforts to modernize our fatherland."

Park also made a peace overture to his chief opponent, asking Yun in a telegram for his "cooperation and constructive criticism for creating a fresh political climate." But Yun said in an interview that Park, who retired from the army in August to make the race, "couldn't establish stability when in uniform and still can't."

Satellites Test Plan To Detect Blasts In Space

CAPE CANAVERAL, Fla. (AP) — Two sentry satellites raced through space today on a secrecy-cloaked mission aimed at perfecting a foolproof means of policing the limited nuclear test ban treaty.

Their assignment: Determine the feasibility of using satellite-borne instruments to detect nuclear explosions as far as 200 million miles from earth. The treaty forbids such blasts in outer space.

Intricate devices in the twin satellites were designed to draw a chart of space radiation so they and later sentinels can immediately spot any sudden surge of energy from a far-out explosion.

News Blacked Out

Because of a complex flight pattern intended to place the two satellites into widely - separated, 57,000-mile-high orbits, officials will not know until Saturday whether the early phase of the mission is completely successful.

No official announcement is expected on the operation, known by the code name Vela Hotel. No reason was given for the news blackout, but unofficially it was reported the United States did not want to be embarrassed by indicating to the Soviets that it did not trust them to adhere to the test ban treaty.

Despite the secrecy, newsmen were alerted by sources and watched from nearby beaches when the Atlas - Agena booster rocket blasted off at 9:32 Wednesday night with the two satellites aboard.

Kicked Into Orbit

Reliable sources reported the satellites had separated and settled into great egg-shaped orbits ranging from 230 to 57,000 miles above the earth. As the space messengers streaked upward, they were about 20 miles apart.

Under the flight plan, at 3:22 p.m. Eastern Standard Time today — a rocket engine aboard satellite No. 1 fires to kick it into a circular orbit where both the high and low points of the orbit are 57,000 miles. No. 2 continues in the original elliptical path for an additional 37 hours until it reaches the 57,000-mile altitude for the second time. Here an on-board rocket ignites to jockey it into a circular path. By this time, the two vehicles will be separated by about 100,000 miles.

Two widely - separated satellites provide a safeguard against a false alarm which could be triggered by a cosmic ray shower or a radiation flare on the sun. Scientists consider it unlikely that such phenomena could strike two well - spaced satellites at the same instant, but that's something project Vela Hotel aims to learn.

Vela Hotel is a segment of a three-part program designed to police the nuclear test ban treaty, which outlaws all nuclear tests except underground detonations.

The others are Vela Sierra for detecting blasts in the atmosphere and Vela Uniform to monitor underground blasts.

Locked In Room, Waits 4 Days To Call For Help

SAN FRANCISCO (AP) — A woman who has a special lock system in the house where she has lived for 60 years waited four days before calling for help after finding herself locked in her upstairs bedroom, police report.

Louise Welti, 93, was rescued by firemen Wednesday. She had no water and only a little fruit, she said.

She waited until 3 p.m. Wednesday before calling through an open window to a passerby that her door was locked and she had no key.

Weather

By The Associated Press

Upper Peninsula — Cloudy with little change in temperature through Friday. Low tonight 47 to 54, high Friday 74 to 82.

Lower Mich. — Partly cloudy with little change in temperature through Friday. Chance of a few isolated showers west tonight and Friday. Low tonight 48 to 46, high Friday 74 to 82.

The sun sets today at 5:59 p.m. and rises Friday at 6:49 a.m.

The moon sets today at 6:19 p.m. and rises Friday at 7:39 a.m.

Albany	77	Memphis ..	83
Albu ' que .	79	Miami	80
Atlanta	76	Milwaukee	68
Bismarck ..	76	M.-S. Paul	77
Boise	75	N. Orleans .	84
Boston	83	New York .	83
Buffalo	74	Okla. City	85
Chicago ...	87	Omaha	77
Cincinnati .	82	Phila ' phia	79
Cleveland ..	81	Phoenix ...	93
Denver	76	Pittsburgh	80
Des Moines	73	Portland, M	84
Detroit	81	Portland, O	70
Fairbanks ..	32	Rapid City	72
Fort Worth	88	Richmond .	82
Helena	71	St. Louis ..	84
Honolulu ..	87	S. Lake City	73
Indianapolis	84	San Diego .	67
Jacksonville	78	S. Francisco	70
Juneau	51	Seattle	67
Kansas City	76	Tampa	88
Los Angeles	70	Washington	82
Louisville ..	81	Winnipeg .	76

Peking Dispute With Moscow Aired In U.N.

UNITED NATIONS, N. Y. (AP)—U.N. Assembly debate on the annual proposal to admit Communist China has taken an embarrassing turn for the Soviet Union. Peking's foes are concentrating on the dispute between the Communist giants.

Nationalist China's Liu Chieh set the tone Wednesday, saying Peking's warlike stand in the ideological dispute provided ample proof that the U.N. should keep the Chinese Reds out.

The Soviets, who are giving token support to Peking's bid for admission, sat glumly as Liu quoted from various Soviet publications which he said contained Kremlin admissions that the Red Chinese regime "is aggressive and predatory."

For the first time since the annual Chinese issue came before the U.N., the Soviets and Soviet bloc delegates remained in their seats when the Nationalist delegate spoke. Only Albania, now a Peking satellite, and Mongolia left the hall.

Albania took the Soviet bloc by surprise this year when it proposed that Red China replace Chiang Kai-shek's regime. In the U.N. the Soviets have always sponsored the Chinese bid in the past and despite their differences still insist Peking should be admitted as a matter of principle.

U.S. Ambassador Adlai E. Stevenson pinpointed Red China's opposition to Premier Khrushchev's peaceful coexistence policy—one of the main issues in the Moscow-Peking dispute—as evidence that the U.N. should keep the door closed.

Sahara Desert Battle Spreads

ALGIERS (AP) — Algerian and Moroccan troops still battled in the Sahara today as negotiators kept up efforts to reach a truce.

Moroccan military headquarters at Marrakech said Wednesday night the fighting was spreading north and south of Hassi-Beida and Tinjoub, two contested desert outposts about 900 miles southwest of Algiers.

The outposts apparently had changed hands several times since Tuesday when the fighting in the ill-defined border region broke out.

An Algerian government spokesman said the Moroccan forces launched heavy attacks Wednesday, supported by tanks, artillery and jet planes.

The Moroccan army said an Algerian plane strafed and bombed Moroccan positions in the desert and attacked a caravan west of Colomb-Bechar, the Algerian supply base about 250 miles northeast of the combat

Soldier Defects To Red Germany

HEIDELBERG, Germany (AP)—Another American soldier—the fifth in three weeks—has defected to Communist East Germany, the East German news agency ADN claimed Wednesday night.

U.S. Army headquarters said the alleged defector, Pvt. Frank Barton, 22, of Los Angeles, Calif., has been absent without leave since Aug. 30 from his unit in Giessen, northwest of Frankfurt.

Forest Fire Peril Here Described As 'Explosive'

The greatest fire hazard in years — described by John Chriske, Escanaba District supervisor of the Conservation Department as "explosive"—has forest fire fighters of the mid-Upper Peninsula on instant alert.

Aerial patrols of the forests are being flown daily to augment the watch from the fire towers of the Upper Peninsula.

Towers are being manned daily until dark.

Conservation workers and foresters are all in a state of alert so that they can, like Minute Men, drop their tree planting, timber stand improvement work and other labors and hop into cars and trucks to rush to forest fires.

The ground water level is low, the accumulated result of drought conditions, so that the problem will not be corrected by a little rainfall.

The river flows are the lowest in years and have affected electric generation sharply.

Fire At Ishpeming

The Conservation Department has been fighting a ground fire in a marsh near Ishpeming for a week, pouring water on the smoldering blaze and making very little headway in control of the fire.

Foresters and conservation officials said that public cooperation with the fire prevention campaigns of the Michigan Conservation Department and the U. S. Forest Service has prevented the situation from erupting into a holocaust so far and that the hope of avoiding great danger and loss until the fall rains come rests upon general vigilance.

George S. Douglas, manager of the Escanaba Division of Mead Corp., reported that the company's electric generation at its Escanaba River hydro plants was "very, very low" because of the low stage of the river, flowing at only 5 per cent of capacity.

Douglas said that the drought had affected the river flow for several months and that it is at the lowest level for an extensive period. "We have plenty of water for process needs," he said "but electric generation is way off."

The Wisconsin - Michigan Power Co. reported that at its Twin Falls plant on the Menominee River the flow was the lowest since the drought of 1948. Both storage reservoir and ground water levels were extremely low, the utility said. At the end of August the watershed had had 5 inches less precipitation than normal for the period.

General Alert

Supervisor Chriske of the Conservation Department said "We have concentrated our conservation officers and they're on 24-hour call for fire duty. We have lined up additional fire fighting equipment like bulldozers so we know where we can get it immediately.

"We have alerted the key men of our fire fighting organization.

"The fire hazard in the forest is way up—I'd call it "explosive." Everytime we get a fire it goes into the ground and our pumpers are there for a long time fighting it. It burns through litter and topsoil right down to mineral soil and fighting it is a very expensive business.

"We have a fire in 86 acres of marsh at Greenwood three miles west of Ishpeming and it's been burning for a week. We have two pumpers there and bulldozers and men, but we can't seem to gain any headway."

Sherwood Trotter, supervisor of the Hiawatha National Forest said "We are in extreme conditions of high hazard as a result of our prolonged drought. The precipitation this year has been two to three inches below normal in the eastern Upper Peninsula and at this time this makes considerable difference because the leaves are beginning to fall. They give fire a place to start. If we had wind we would have an almost uncontrollable situation.

"The hazard is worst in the north and eastern part of the forest, because we have had rains in the Escanaba, Rapid River and St. Ignace areas which did not fall elsewhere.

"The U. S. Forest Service has manned to a maximum plan for high hazard fire conditions. We are using our 12 fire lookout towers in the forest and augmenting it with air detection because visibility has been very limited the last few days and the towers are not fully effective under such conditions. Jon Thorin Aviation is flying the patrols for us here and we send along a forester with radio equipment so he can report to the station on any fire immediately. We detected several fires this way in the summer that the towers did not pick up.

Ground Water Low

"We're putting extra effort into training our tree planters, maintenance men and timber improvement workers in fire fighting. We have finished the fall planting on the Soo and Rapid River districts of the forest but are still planting in the Munising and Manistique districts, but may have to stop as the ground is so dry. Young trees do not get a good start when the ground is too dry."

Arthur Slaughter, Conservation Department geologist says that the Sept. 30 report on ground water levels showed them at near record lows in the eastern Upper Peninsula and at the top of the Lower Peninsula. In the south central Lower Peninsula levels are the lowest in over a year. The stages are above average in the north central Lower Peninsula but somewhat below average in the western Upper Peninsula, the result of accumulated deficiencies in precipitation.

The ground levels are determined by check of key wells in which there is no pumpage so they reflect natural differences.

Visit Of Tito To White House Draws Criticism

WASHINGTON (AP) — President Tito of Communist Yugoslavia was given a red-carpet welcome to the White House today—six years after a similar event was planned, then canceled because of mass protests.

President Kennedy, greeting the Yugoslav leader, said it was most important that countries separated by an ocean, and with differences in political philosophy, try to know the policies of the nations of the world to lessen the danger of war.

"I take great pleasure in welcoming you to the United States," said Kennedy, who added he was certain Tito would be "warmly and hospitably treated" during a 10-day tour of the nation.

Tito read—in halting English—a response in which he said he looked forward to "frank exchanges of views" on world problems of concern to both governments.

Kennedy arranged to spend about 2½ hours in private talks with Tito during the day. These sessions were in addition to a luncheon arranged by Kennedy in Tito's honor.

Tito was last in the United States in 1960, to attend the General Assembly of the United Nations. Former President Dwight D. Eisenhower met him there, but did not invite him to Washington.

In 1957, Eisenhower planned to entertain Tito at the White House, but abandoned the idea after being barraged with protests from members of Congress and various civic groups.

While Tito was being greeted at a 15-minute military ceremony on the south lawn of the White House, scores of pickets paraded—out of his sight — on Pennsylvania Avenue with banners labeling the Yugoslav president a murderer and dictator.

The pickets described themselves as Americans of Serbian and Croatian descent.

Once the arrival ceremony was concluded, Kennedy escorted his guest directly to the presidential office, walking through the rose garden along the way.

The two leaders talked animatedly, and with gestures, as they strolled to the office.

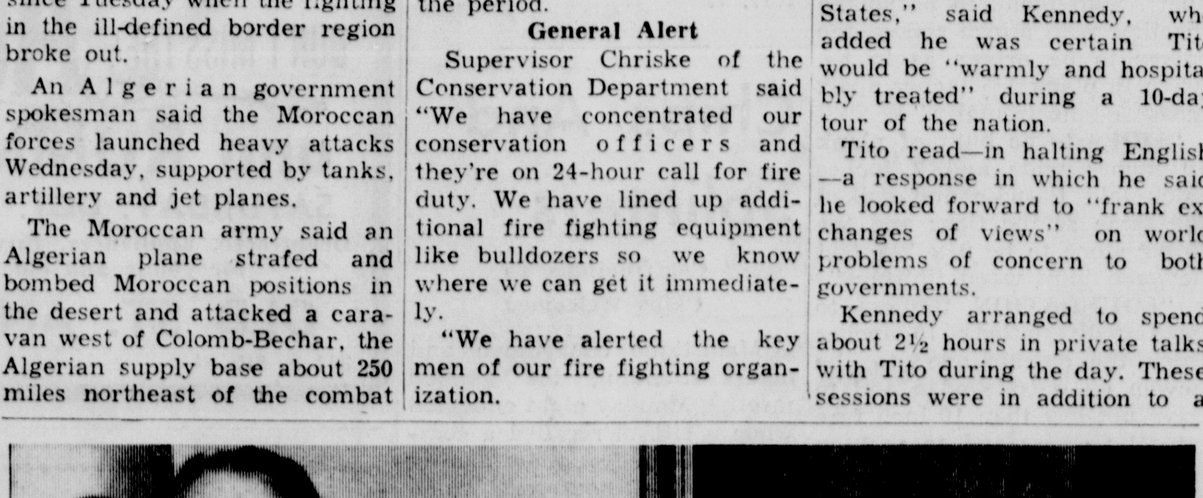

GANGLAND INFORMER Joseph Valachi (right) gestures with both arms as he tells photographers that "I got nothin' to say". Valachi posed before entering the Queens County grand jury room in New York to be questioned about 10 unsolved gangland murders. District Attorney Frank D. O'Connor (left) hoped that Valachi's testimony would lead to a murder indictment against Cosa Nostra boss Vito Genovese. (AP Wirephoto)

Water Supplies Dwindle; Crop Loss Runs High

CHICAGO (AP) — Prospects appeared dim today for immediate general relief from the severe drought and forest fires across wide areas in the eastern two-thirds of the nation.

The U.S. Weather Bureau in Washington said the five-day forecast indicated little or no rain. It also said in its 30-day forecast extending to Nov. 15 that precipitation is expected to continue below normal in the eastern quarter of the nation, except the Southeast.

New York Hard Hit

There was a ray of sunshine in the Weather Bureau's 30-day forecast. It said above average rainfall was expected in the Central section and in most areas west of the Continental Divide and seasonal rains in other parts of the country.

Hundreds of fires are burning in forestlands and woodland areas in the Northeast, with New York State the hardest hit. Fires also have burned over thousands of acres of woodlands in sections of the Midwest and South. The fires have blackened thousands of acres in more than a dozen states.

The extended spell of dry, mild weather—up to nearly two months in some parts of Indiana—has caused extensive damage to property and crops. No over-all damage estimate was available. But it was expected to total many millions of dollars.

Stockmen Haul Water

Water supplies dwindled in many areas, including New York City and other major cities. Restrictions have been ordered in many small communities and in rural areas.

Scores of rivers and streams were at low levels. Shallow wells were reported going dry in New York State, Missouri, North Carolina, Oklahoma and in other sections of the drought belt. Kentucky has had little or no rain in six weeks. Stockmen in the Great Plains are hauling water to livestock.

Officials in several states have ordered the closing of several forests and woodland areas. Smoking and campfires have been banned in many of the tinder-dry forestlands.

Father Won't See Mrs. Nhu

WASHINGTON (AP)—One of the first things Mrs. Ngo Dinh Nhu said she would like to do in Washington was to see her father.

This is her second day in town and despite some furious dashing about she hasn't succeeded. In fact, she's looking in the wrong city.

Mrs. Nhu is in the United States to try to win friends for the South Vietnamese government. Her brother-in-law, Ngo Dinh Diem, is its president, her husband a powerful adviser.

Mrs. Nhu's father, Tran Van Chuong, used to be the Vietnamese ambassador to the United States, but he quit with a charge that the Diem regime was oppressing Buddhists. Since then he has become a spokesman for political opposition.

The Diems are Roman Catholics, Chuong is a Buddhist.

The daughter's search for the father began Wednesday evening. With newsmen trailing breathlessly, it led from her hotel to Chuong's home to the Vietnamese Embassy. There Mrs. Nhu finally found a familiar figure—a man named "Chau" who has been the family cook for years.

Where was Chuong? Staying overnight in New York after making a speech to the Overseas Press Club. He said he expects to return to Washington today but will not see his daughter "under any circumstances."

Bonn Cabinet Gets Shuffled

BONN, Germany (AP) — Chancellor Ludwig Erhard presented a reshuffled West German Cabinet to President Heinrich Luebke today.

There were three new men in it.

Erich Mende takes over as vice chancellor and minister for all-German affairs. He heads the Free Democratic party, junior partners in the ruling coalition with Erhard's Christian Democrats.

Kurt Schmuecker, a Christian Democrat, is the new minister for refugees.

The other 17 members of the Cabinet kept their jobs. The proportions remain the same — 16 Christian Democrats, including Erhard, to five Free Democrats.

Today's Chuckle

Speeding motorists should remember that it's better to be a little late down here than too early up there.

Botulism Scare Proves Blow To Fish Business

By ED MARKAITY
Associated Press Staff Writer

Concern has spread through the Michigan fishing industry because of a drop in fish sales resulting from the recent deaths and illness attributed to Type E botulism in fish.

Industry spokesmen say tremendous harm has been done to the Great Lakes fishing industry. They say it is liable to put the industry on the rocks forever.

Recent deaths and illnesses in Tennessee were linked to traces of Type E botulism poisoning in chubs smoked by Dornbos & Brothers Fisheries of Grand Haven and shipped in plastic packages.

The death of a Kalamazoo couple was attributed to botulism in a smoked whitefish which spokesmen for the Michigan Fish Producers Association believe was processed in Canada.

Workers Laid Off

Harold Dornbos, operator of the Grand Haven plant, was awaiting word from the Federal Food and Drug Administration laboratories. Laboratory Chief George T. Daughters in Detroit said preliminary tests disclosed negative findings on samples other than a box in a Sept. 19 shipment to Tennessee.

Dornbos voluntarily halted operations and requested some 900 distribution outlets to destroy stock on hand. Except for office help, he has laid off his staff of 38.

J. Lyle Littlefield, director of the Michigan Agriculture Department's Foods and Standards Division, also expressed concern for the fishing industry but said "there are indications that it does not have to be vacuum packed smoked fish for Type E botulism to be present."

He said the finding was implicit in the department's action covering all smoked fish of the Dornbos firm whether vacuum packed or not.

"This thing has blown up to the point where we just quit smoking," said Don Ulrich of Spring Lake. His regular weekly output is upward of 3,000 pounds of smoked fish, mostly chubs. "We don't look for the business to come back until about Lent," he added. "Most commercial fishermen around here are going out to look for other jobs and I look for some not even to go back in the fishing business."

Buyers Afraid

Ulrich said the U.S. Bureau of Commercial Fisheries daily price sheet published at Chicago has stopped quoting prices for chubs "due to the unsettled condition of the market."

Bob Brady of Grand Haven was another small operator who said the adverse publicity had affected his sales. He had averaged some 600 pounds a week in peak periods but smoked only 240 pounds last week and shut down after selling the output.

Chris Jensen of South Haven, in the fishing business since 1910, said his weekly average has dwindled to 1,000 pounds a week, or less, from a summer norm of up to 3,000 pounds a week.

"We're smoking them and giving them away to our friends. It's even scared buyers of fresh perch and other fish," he said.

"It has done tremendous harm to the fishing industry and is liable to put it down on the rocks forever. I never heard of such a thing before in all my years in the business."

4-H Busy Bees Name Officers

BARK RIVER—Kristine Bruce was elected president of the Bark River Busy Bees 4-H Club at the meeting held Monday afternoon at the Bark River-Harris Elementary School. Other officers are: vice president, Carol Jean Knauf; secretary, Bonnie Kay Teal; treasurer, Jayne Olson; recreation leaders, Charlotte Chase, Sally Bushonville, Debrah Fodor; reporter, Susan Bushonville. Leaders of the club are Mesdames Lawrence Knauf, Marvin Palmgren, Lloyd Bruce, John D. Krause and Wayne Teal.

The Busy Bees were presented with $30.67 by Mrs. Jack Erickson, the sum remaining in the treasury from previous years. Members decided to donate $5 to the Retarded Children's School Fund and another $5 to the Bark River-Harris Student Scholarship Fund. Junior leaders may attend the 4-H Workshop at Wells Park. Meetings will be held the first Monday of each month at the elementary school at 3:30.

DAVE COON (left), director of the Delta County Historical Museum, and Atty. John G. Erickson, examine an 1855 map of Delta County. The map was drawn 10 years before Delta County's first public building—a jail—was authorized by the Board of Supervisors. (Daily Press Photo)

Planks, Spikes Used To Build First Jail Here

Delta County's first public building was a jail, constructed of heavy wood planks and iron spikes, and was authorized by the Board of Supervisors in 1865, Atty. John G. Erickson told the Delta County Historical Society at its meeting last night.

Now the construction of a jail and sheriff's residence is imminent, following approval of a federal grant of $177,000 and a millage proposition by county voters to finance the project. Total cost is an estimated $354,000.

The cost figure of that first jail authorized some 98 years ago is lost along with plans for the structure, Atty. Erickson told the Historical Society. The plans are no longer a part of the county records and research has failed to reveal who built the jail and at what cost, he said.

Atty. Erickson, who is U. S. Court Commissioner here and attorney for the City of Escanaba, did research for the Century Book chapter on "Laws, Courts and Crimes," and in the process discovered many facts which he shared with the Historical Society last night.

The construction of a jail followed the removal of the Delta County seat from Gena or Old Masonville to Escanaba. The action followed a vote of the people and there is no indication or record that Escanaba "stole the county seat" as legend would sometimes have it.

"With the opening of the Circuit Court for the County of Delta in the office of Prosecuting Attorney E. P. Royce, apparently the Board of Supervisors concluded that with the murder trials and assault to commit murder being held in the Circuit Court that a jail would be necessary," Erickson said.

"Therefore, on June 26, 1865, the Board of Supervisors for the County of Delta authorized the construction of a jail to be built as follows:"

"**FLOOR** of plank 2 inches by 8 inches set edgewise and placed close together resting on a foundation of timber 4 feet apart. Said plank to be spiked together with 6 inch spikes, the spikes to be driven as to be, when in plank 1½ inches apart measured horizontally."

"**SIDES** to be built of plank 10 inches wide and 2 inches thick laid flatwise and spiked the same as the floor and the lower story to be 9 x 7½ feet between joint when finished."

"**FOUNDATION** timbers to be flated (flatted) 10 inches thick the outside one to be hewen on outside edge and to have not less than 10 inch face on all timbers and to rest on stone piers to be not over 8 feet from center to center under the outside and 1 pier under the center of each inside timber said piers to be laid in lime, the partitions to be made of 2 inch plank two thicknesses laid croswise and wel spiked together. The partition at the bottom to be put into a grove cut in the floor, plank that are lain edgewise and are to go to the upper joices (joists) and a floor of 2 inch plank spiked down onto the plank laid edgewise and cut between the partitions; also a ceiling of 2 inch plank put between the partitions and well spiked to the joices.

"**WINDOWS** to be finished with iron bars according to those of the Marquette Jail, the whole to be finished according to the annexed plan and marked "A" as being 35 by 30 feet. A second story to be built above the jail and finished suitable for the jailer to live in."

Atty. Erickson noted that "the annexed plan" is missing from the county records, and so also are further references to the taking of bids or the awarding of contracts for construction of the jail. The structure was built, however, and was located at 1st Ave. S. and 5th St., and was replaced in the early 1880's by the present jail which is to be abandoned soon.

The new jail, incidentally, will be located back of the Court House, where almost 100 years ago the Circuit Court was held in the office of E. P. Royce in a building on the shore of the bay at the foot of N. 3rd St.

George Embs, president of the Historical Society, conducted the meeting in the Chamber of Commerce building last night. A finance report was presented by John J. Mitchell, and the speaker was introduced by Clint Dunathan of the program committee.

Wallace Talks In Ivy League

CAMBRIDGE, Mass. (AP) — Gov. George C. Wallace of Alabama will open a speaking tour of Ivy League colleges Nov. 4 with a speech at Harvard and Radcliffe.

His appearance will be sponsored by the Harvard-Radcliffe Young Democrats Club. A club spokesman said the audience will be restricted to students and faculty for "security reasons."

Wallace is to speak at Dartmouth Nov. 5 and at Brown Nov. 7.

Chips And Splinters

Contributions To Chips Welcomed

Manistique councilmen and others attending the council meeting Monday night chuckled when a citizen recalled a comment made a few years ago by an 85-pound housewife when the garbageman told her the garbage can was too large for his crews. She said, "Anytime you can't lift the can to empty it in the truck, just knock on the door, I'll empty it."

Sgt. Jack Ebli Has Promotion

EAST LANSING (AP)—Sgt. Lyle Hall, Bay City State Police Post commander, has been promoted to lieutenant and assigned to 6th District headquarters at Rockford as assistant district commander.

Sgt. Jack Ebli, Reed City Post commander, was promoted to sergeant 3A and assigned to command at Bay City.

Cpl. Glen Perry of Flint was promoted to sergeant and transferred to command at Reed City.

Trooper James Tageson of Bad Axe was promoted to corporal and assigned to Newaygo.

Det. Walter Anderson of the East Lansing Detective Bureau was transferred to Houghton Lake; Cpl. Robert Bishop, Houghton Lake to East Lansing; Cpl. Lucien Conard, East Lansing, to Flint; and Cpl. Everett Furgason, Newaygo, East Lansing.

Brieflv Told

Sheriff's officers ticketed Harry Hamilton of Marquette for speeding.

Edwin C. Putnam, DAV field service officer for the Upper Peninsula, will interview veterans at the Escanaba City Hall from noon to 3 p. m., on Oct. 21.

No Immunization Clinic will be conducted by the Delta-Menominee District Health Department this week. The next regular clinic will be held from 2-4 p. m. on Friday, Oct. 25, in the County Building.

The Eskimo Fan Club will conduct a Bake Sale in the Goodman Drug Store beginning at 9 a. m. Friday. Proceeds from the sale will be used to sponsor a trip to Madison, Wis. for senior members of the Escanaba Area High School.

The Peace Corps will hold an examination for prospective members at the Escanaba Federal Building at 8:30 a.m. Saturday, Oct. 19. Volunteers will agree to serve two years, including training time. A college degree isn't required.

The Post Office Department has made available a new Zip Code Directory for each state. Zip Code Directories for Michigan, Illinois, Indiana, Ohio and Wisconsin, are available from the Commerce Department Michigan office, 438 Federal Building, Detroit, Mich., 48226. The Michigan directory is 75 cents.

Applications for a marriage license were made Wednesday by the following: Joseph H. Mosier of 1211 S. 14th St. and Sylvia R. Beier, also of 1211 S. 14th St.; Michael B. Wagner, 1109 2nd Ave. S. and Sharon Cormier of 215 S. 18th St.; and James W. Charon of Rte. 1, Escanaba and Janet M. Pepin of 1226 N. 19th St.

Cornell

Busy Homemakers

The first meeting of the Busy Homemakers 4-H Club, a group from Cornell Tots and Teens, was held at the home of Grey Knaus. Janice Bittner was elected president and Irma Woodard, secretary. The next meeting will be held Oct. 28 at the home of Helen Knaus, Junior leader.

PAT BODDY, of 427 S. 12th St., had that thrill of a lifetime in Portage Marsh on Wednesday when he shot three Canada geese. He was hunting alone over decoys when a flock of geese came in. Pat took three of the big birds out of the flock and thanked his luck that there weren't other hunters about to frighten the honkers away. (Daily Press Photo)

In Service

Army Pvt. Edward J. LeMay, son of Mr. and Mrs. Edward LeMay, 2219 Ludington St., completed an eight-week powerman course at the Engineer Center, Fort Belvoir, Va., Oct. 4.

The 24-year-old soldier entered the Army in June 1963 and completed basic training at Fort Knox, Ky. LeMay is a graduate of Escanaba High School.

Gary A. Quick, 324 S. 10th St., will begin six months of active duty training on Oct. 21 at Fort Knox, Ky. After his return, Quick will resume military training with the 312th Engineer Co., in Escanaba.

Army Pvt. James A. Sovey, 18, son of Mr. and Mrs. Albert M. Sovey, 1310 2nd Ave. S., completed an automotive maintenance helper course at Fort Leonard Wood, Mo., Oct. 4.

He entered the Army in May of this year and completed basic training at Fort Leonard Wood. He is a former student at Holy Name High School.

Toad Creek Bureau Meets

BARK RIVER—Chester Good, in the absence of the discussion leader, Ray Kuharski, led the discussion on "The Make-up of the Modern Market" at the meeting of the Toad Creek Farm Bureau held Monday evening at the Edward Gurosh home. Mrs. Wayne Hooker and Mrs. Chester Good of the Women's Committee reported on the county meeting they attended at Crystal Falls, Oct. 1, saying that scholarships to needy children who qualify soon may be available. Tentative plans were discussed for scholarships to women for Nurse's Aid courses. The next meeting will be at the Adolph Getzloff home Monday, Nov. 4, a week earlier than usual because of hunting season opening Nov. 9.

EYE CATCHING FASHIONS FROM LARRY'S

Shop in confidence . . . Shop Larry's where America's finest brands of clothes are always featured.

• SUITS
• SPORT COATS
• TOPCOATS

by "Kingsridge" "Hampton Heath" and "Brookfield". Expert fitting advice.

SUITS $39.95 to $75.00

SPORT COATS $19.95 to $42.50

TOPCOATS $39.95 to $55.00

"Van Heusen" DRESS SHIRTS

White, assorted colors and collar styles.

$4.50 and $5.00

Others $3.50

"Pendleton" SHIRTS

Beautiful plaids and Solids.

$12.95 to $18.95

"Dobbs" and "Adam" HATS

To top your wardrobe off this fall we have the latest styles and shapes to fit anyone.

$9.95 to $15.00

Others $3.95 to $7.95

"Jack Winter" SLACKS

Stacks and stacks of slacks to fit all.

Free cuffing service.

$8.95 to $16.95

A few of the other brand names at Larry's:

- Duofold Underwear
- Malone Woolens
- Interwoven Hosiery
- Grais Jackets
- Rainfair All Weather Coats
- Days Work Garments

REMEMBER: Larry's complete Boys' Department in sizes 6 to 20. One of the U.P.'s most complete boys' departments.

LARRY'S CLOTHING STORE
1105 Ludington St.
Escanaba

SKRADSKI HOTEL
1431 Sheridan Road
FISH FRY FRIDAY
BEER-WINE-LIQUOR
"You've tried the rest, now try the best!"

DELFT Theatre ESCANABA
2 Shows Evenings
7:00 And 9:08 P. M.
KIRK DOUGLAS
MITZI GAYNOR
GIG YOUNG

"FOR LOVE OR MONEY"
COLOR
CO-STARRING THELMA RITTER
LESLIE PARRISH · JULIE NEWMAR · WILLIAM BENDIX WITH RICHARD SARGENT
Universal Picture
ALSO A SPECIAL AND A COLOR CARTOON

SPAR'S
1523 Sheridan Road
NOW SERVING YOUR FAVORITE FOODS
FISH FRY EVERY FRIDAY
We are open 7 Days A Week
Delivery Service Available

FISH FRY
And Sea Foods Served
Every Friday
11 A.M. And On
EAT
Delicious Dinners & Short Orders Everyday Except Sunday
LIQUOR BEER WINE
Peoples Cafe & Bar

MICHIGAN Theatre ESCANABA
ONE SHOW ONLY EVENINGS • 7:45 P. M.
The Picture Everyone Has Been Waiting For!
BEST PICTURE OF THE YEAR!
WINNER OF 7 ACADEMY AWARDS!

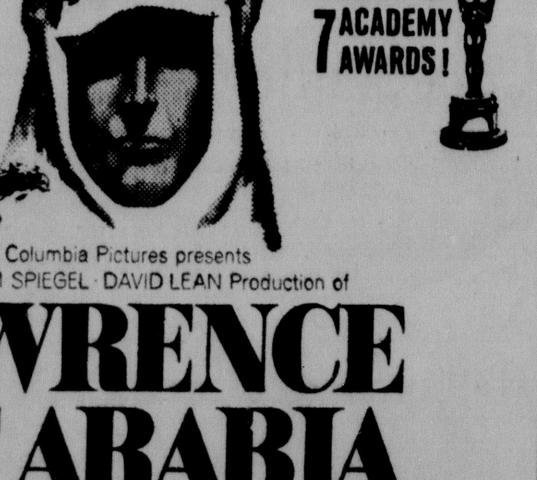

Columbia Pictures presents
THE SAM SPIEGEL · DAVID LEAN Production of
LAWRENCE OF ARABIA
starring JACK HAWKINS JOSE FERRER ALEC GUINNESS ANTHONY QUINN
ANTHONY QUAYLE · CLAUDE RAINS · ARTHUR KENNEDY · with OMAR SHARIF as "ALI"
and introducing PETER O'TOOLE as "LAWRENCE" · ROBERT BOLT · SAM SPIEGEL · DAVID LEAN
TECHNICOLOR · SUPER PANAVISION 70
Adults $1.25 • Juniors $1.00 • Children 50c

Cloverland Bar
1111 Lud. St. — Escanaba
FISH FRY FRIDAY
Take Out Orders!
Serving 11a.m. to 10 p.m.
Phone ST 6-9896

GOING ON A FISH FRY FRIDAY?
Why Not Try The Highland Golf Club?
Serving Delicious:
- PERCH
- WALLEYE
- WHITEFISH
- TROUT
- SHRIMP
- LOBSTER
- STEAK

And Our Famous SALAD BAR
The Public Is Invited!

Jack and Angie's
Fine Food and Cocktails
FISH FRIDAY
Open Pit Barbecue Ribs Daily
15 Miles South On M-35
Closed Every Monday

FISH FRY FRIDAY
At
Potvin's Tavern
Schaffer, Mich.
Sea Food, Chicken, Steak
Food Served Friday, Saturday and Sunday. 5 to 11 p.m.

Potvin's
Shaffer
Because the Benefit Little League Baseball Party is being held here, we will not be serving food Saturday.
Service will be as usual Sunday, from 5 to 11 p. m.

HURRY! DON'T MISS THE AUCTION!
and RUMMAGE SALE
SATURDAY, OCT. 19, 9 A. M. TILL . . .
Deepfreeze, appliances, furniture, rugs, antiques, clothing for young and old, and school equipment.
OLD ST. ANNE'S SCHOOL
311 S. 8th St. Escanaba

Fish Fry and Sea Foods
Our Specialty Every Friday
Try our delicious Fish Fry or Sea Food dinner this Friday. You'll find a wide selection to please your most delicate taste buds. Stop in tomorrow.
TIM & SALLY'S
Catering Service Is Our Specialty.
1306 Ludington Street Phone ST 6-9881

SHERMAN HOTEL
— EVERY FRIDAY —
FRESH FISH AND SEA FOOD
Plates And Dinners
— SPECIAL THIS FRIDAY —
SEA FOOD PLATTER
BAKED WALLEYE WITH DRESSING
T-BONE STEAK

WILDWOOD COUNTRY KITCHEN
Hermansville - US-2
"For Your Dining Pleasure And A Pleasant Drive"
"Something Different"
CONTINENTAL SEAFOOD SMORGASBORD EVERY FRIDAY
Serving From 5:30 to 10:30 P.M. (E.S.T.) 40 Different Items To Choose From Including Several Meat Items
ALL YOU CAN EAT FOR $1.50
Featuring . In Our Beautiful Dining Room . .
Complete Family Dinners (Salad Bar On Sundays)
Children's Portions Available
Catering To Groups, Large Or Small, By Appointment

Botulism Scare Proves Blow To Fish Business

By ED MARKAITY
Associated Press Staff Writer

Concern has spread through the Michigan fishing industry because of a drop in fish sales resulting from the recent deaths and illness attributed to Type E botulism in fish.

Industry spokesmen say tremendous harm has been done to the Great Lakes fishing industry. They say it is liable to put the industry on the rocks forever.

Recent deaths and illnesses in Tennessee were linked to traces of Type E botulism poisoning in chubs smoked by Dornbos & Brothers Fisheries of Grand Haven and shipped in plastic packages.

The death of a Kalamazoo couple was attributed to botulism in a smoked whitefish which spokesmen for the Michigan Fish Producers Association believe was processed in Canada.

Workers Laid Off

Harold Dornbos, operator of the Grand Haven plant, was awaiting word from the Federal Food and Drug Administration laboratories. Laboratory Chief George T. Daughters in Detroit said preliminary tests disclosed negative findings on samples other than a box in a Sept. 19 shipment to Tennessee.

Dornbos voluntarily halted operations and requested some 900 distribution outlets to destroy stock on hand. Except for office help, he has laid off his staff of 38.

J. Lyle Littlefield, director of the Michigan Agriculture Department's Foods and Standards Division, also expressed concern for the fishing industry but said "there are indications that it does not have to be vacuum packed smoked fish for Type E botulism to be present."

He said the finding was implicit in the department's action covering all smoked fish of the Dornbos firm whether vacuum packed or not.

"This thing has blown up to the point where we just quit smoking," said Don Ulrich of Spring Lake. His regular weekly output is upward of 3,000 pounds of smoked fish, mostly chubs. "We don't look for the business to come back until about Lent," he added. "Most commercial fishermen around here are going out to look for other jobs and I look for some not even to go back in the fishing business."

Buyers Afraid

Ulrich said the U.S. Bureau of Commercial Fisheries daily price sheet published at Chicago has stopped quoting prices for chubs "due to the unsettled condition of the market."

Bob Brady of Grand Haven was another small operator who said the adverse publicity had affected his sales. He had averaged some 600 pounds a week in peak periods but smoked only 240 pounds last week and shut down after selling the output.

Chris Jensen of South Haven, in the fishing business since 1910, said his weekly average has dwindled to 1,000 pounds a week, or less, from a summer norm of up to 3,000 pounds a week.

"We're smoking them and giving them away to our friends. It's even scared buyers of fresh perch and other fish," he said.

"It has done tremendous harm to the fishing industry and is liable to put it down on the rocks forever. I never heard of such a thing before in all my years in the business."

4-H Busy Bees Name Officers

BARK RIVER—Kristine Bruce was elected president of the Bark River Busy Bees 4-H Club at the meeting held Monday afternoon at the Bark River-Harris Elementary School. Other officers are: vice president, Carol Jean Knauf; secretary, Bonnie Kay Teal; treasurer, Jayne Olson; recreation leaders, Charlotte Chase, Sally Bushonville, Debrah Fodor; reporter, Susan Bushonville. Leaders of the club are Mesdames Lawrence Knauf, Marvin Palmgren, Lloyd Bruce, John D. Krause and Wayne Teal.

The Busy Bees were presented with $30.67 by Mrs. Jack Erickson, the sum remaining in the treasury from previous years. Members decided to donate $5 to the Retarded Children's School Fund and another $5 to the Bark River-Harris Student Scholarship Fund. Junior leaders may attend the 4-H Workshop at Wells Park. Meetings will be held the first Monday of each month at the elementary school at 3:30.

DAVE COON (left), director of the Delta County Historical Museum, and Atty. John G. Erickson, examine an 1855 map of Delta County. The map was drawn 10 years before Delta County's first public building—a jail—was authorized by the Board of Supervisors. (Daily Press Photo)

Planks, Spikes Used To Build First Jail Here

Delta County's first public building was a jail, constructed of heavy wood planks and iron spikes, and was authorized by the Board of Supervisors in 1865, Atty. John G. Erickson told the Delta County Historical Society at its meeting last night.

Now the construction of a jail and sheriff's residence is imminent, following approval of a federal grant of $177,000 and a millage proposition by county voters to finance the project. Total cost is an estimated $354,000.

The cost figure of that first jail authorized some 98 years ago is lost along with plans for the structure, Atty. Erickson told the Historical Society. The plans are no longer a part of the county records and research has failed to reveal who built the jail and at what cost, he said.

Atty. Erickson, who is U. S. Court Commissioner here and attorney for the City of Escanaba, did research for the Century Book chapter on "Laws, Courts and Crimes," and in the process discovered many facts which he shared with the Historical Society last night.

The construction of a jail followed the removal of the Delta County seat from Gena or Old Masonville to Escanaba. The action followed a vote of the people and there is no indication or record that Escanaba "stole the county seat" as legend would sometimes have it.

"With the opening of the Circuit Court for the County of Delta in the office of Prosecuting Attorney E. P. Royce, apparently the Board of Supervisors concluded that with the murder trials and assault to commit murder being held in the Circuit Court that a jail would be necessary," Erickson said.

"Therefore, on June 26, 1865, the Board of Supervisors for the County of Delta authorized the construction of a jail to be built as follows:"

"**FLOOR** of plank 2 inches by 8 inches set edgewise and placed close together resting on a foundation of timber 4 feet apart. Said plank to be spiked together with 6 inch spikes, the spikes to be driven as to be, when in plank 1½ inches apart measured horizontally."

"**SIDES** to be built of plank 10 inches wide and 2 inches thick laid flatwise and spiked the same as the floor and the lower story to be 9 x 7½ feet between joint when finished."

"**FOUNDATION** timbers to be flated (flatted) 10 inches thick the outside one to be hewen on outside edge and to have not less than 10 inch face on all timbers and to rest on stone piers to be not over 8 feet from center to center under the outside and 1 pier under the center of each inside timber said piers to be laid in lime, the partitions to be made of 2 inch plank two thicknesses laid croswise and wel spiked together. The partition at the bottom to be put into a grove cut in the floor, plank that are lain edgewise and are to go to the upper joices (joists) and a floor of 2 inch plank spiked down onto the plank laid edgewise and cut between the partícions; also a ceiling of 2 inch plank put between the partitions and well spiked to the joices.

"**WINDOWS** to be finished with iron bars according to those of the Marquette Jail, the whole to be finished according to the annexed plan and marked "A" as being 35 by 30 feet. A second story to be built above the jail and finished suitable for the jailer to live in."

Atty. Erickson noted that "the annexed plan" is missing from the county records, and so also are further references to the taking of bids or the awarding of contracts for construction of the jail. The structure was built, however, and was located at 1st Ave. S. and 5th St., and was replaced in the early 1880's by the present jail which is to be abandoned soon.

The new jail, incidentally, will be located back of the Court House, where almost 100 years ago the Circuit Court was held in the office of E. P. Royce in a building on the shore of the bay at the foot of N. 3rd St.

George Embs, president of the Historical Society, conducted the meeting in the Chamber of Commerce building last night. A finance report was presented by John J. Mitchell, and the speaker was introduced by Clint Dunathan of the program committee.

Wallace Talks In Ivy League

CAMBRIDGE, Mass. (AP) — Gov. George C. Wallace of Alabama will open a speaking tour of Ivy League colleges Nov. 4 with a speech at Harvard and Radcliffe.

His appearance will be sponsored by the Harvard-Radcliffe Young Democrats Club. A club spokesman said the audience will be restricted to students and faculty for "security reasons."

Wallace is to speak at Dartmouth Nov. 5 and at Brown Nov. 7.

Chips And Splinters

Contributions To Chips Welcomed

Manistique councilmen and others attending the council meeting Monday night chuckled when a citizen recalled a comment made a few years ago by an 85-pound housewife when the garbageman told her the garbage can was too large for his crews. She said, "Anytime you can't lift the can to empty it in the truck, just knock on the door, I'll empty it."

Sgt. Jack Ebli Has Promotion

EAST LANSING (AP)—Sgt. Lyle Hall, Bay City State Police Post commander, has been promoted to lieutenant and assigned to 6th District headquarters at Rockford as assistant district commander.

Sgt. Jack Ebli, Reed City Post commander, was promoted to sergeant 3A and assigned to command at Bay City.

Cpl. Glen Perry of Flint was promoted to sergeant and transferred to command at Reed City.

Trooper James Tageson of Bad Axe was promoted to corporal and assigned to Newaygo.

Det. Walter Anderson of the East Lansing Detective Bureau was transferred to Houghton Lake; Cpl. Robert Bishop, Houghton Lake to East Lansing; Cpl. Lucien Conard, East Lansing, to Flint; and Cpl. Everett Furgason, Newaygo, East Lansing.

Brieflv Told

Sheriff's officers ticketed Harry Hamilton of Marquette for speeding.

Edwin C. Putnam, DAV field service officer for the Upper Peninsula, will interview veterans at the Escanaba City Hall from noon to 3 p. m., on Oct. 21.

No Immunization Clinic will be conducted by the Delta-Menominee District Health Department this week. The next regular clinic will be held from 2-4 p. m. on Friday, Oct. 25, in the County Building.

The Eskimo Fan Club will conduct a Bake Sale in the Goodman Drug Store beginning at 9 a. m. Friday. Proceeds from the sale will be used to sponsor a trip to Madison, Wis. for senior members of the Escanaba Area High School.

The Peace Corps will hold an examination for prospective members at the Escanaba Federal Building at 8:30 a.m. Saturday, Oct. 19. Volunteers will agree to serve two years, including training time. A college degree isn't required.

The Post Office Department has made available a new Zip Code Directory for each state. Zip Code Directories for Michigan, Illinois, Indiana, Ohio and Wisconsin, are available from the Commerce Department Michigan office, 438 Federal Building, Detroit, Mich., 48226. The Michigan directory is 75 cents.

Applications for a marriage license were made Wednesday by the following: Joseph H. Mosier of 1211 S. 14th St. and Sylvia R. Beier, also of 1211 S. 14th St.; Michael B. Wagner, 1109 2nd Ave. S. and Sharon Cormier of 215 S. 18th St.; and James W. Charon of Rte. 1, Escanaba and Janet M. Pepin of 1226 N. 19th St.

Cornell

Busy Homemakers

The first meeting of the Busy Homemakers 4-H Club, a group from Cornell Tots and Teens, was held at the home of Grey Knaus. Janice Bittner was elected president and Irma Woodard, secretary. The next meeting will be held Oct. 28 at the home of Helen Knaus, Junior leader.

PAT BODDY, of 427 S. 12th St., had that thrill of a lifetime in Portage Marsh on Wednesday when he shot three Canada geese. He was hunting alone over decoys when a flock of geese came in. Pat took three of the big birds out of the flock and thanked his luck that there weren't other hunters about to frighten the honkers away. (Daily Press Photo)

In Service

Army Pvt. Edward J. LeMay, son of Mr. and Mrs. Edward LeMay, 2219 Ludington St., completed an eight-week powerman course at the Engineer Center, Fort Belvoir, Va., Oct. 4.

The 24-year-old soldier entered the Army in June 1963 and completed basic training at Fort Knox, Ky. LeMay is a graduate of Escanaba High School.

Gary A. Quick, 324 S. 10th St., will begin six months of active duty training on Oct. 21 at Fort Knox, Ky. After his return, Quick will resume military training with the 312th Engineer Co., in Escanaba.

Army Pvt. James A. Sovey, 18, son of Mr. and Mrs. Albert M. Sovey, 1310 2nd Ave. S., completed an automotive maintenance helper course at Fort Leonard Wood, Mo., Oct. 4.

He entered the Army in May of this year and completed basic training at Fort Leonard Wood. He is a former student at Holy Name High School.

Toad Creek Bureau Meets

BARK RIVER—Chester Good, in the absence of the discussion leader, Ray Kuharski, led the discussion on "The Make-up of the Modern Market" at the meeting of the Toad Creek Farm Bureau held Monday evening at the Edward Gurosh home. Mrs. Wayne Hooker and Mrs. Chester Good of the Women's Committee reported on the county meeting they attended at Crystal Falls, Oct. 1, saying that scholarships to needy children who qualify soon may be available. Tentative plans were discussed for scholarships to women for Nurse's Aid courses. The next meeting will be at the Adolph Getzloff home Monday, Nov. 4, a week earlier than usual because of hunting season opening Nov. 9.

SKRADSKI HOTEL
1431 Sheridan Road
FISH FRY FRIDAY
BEER-WINE-LIQUOR
"You've tried the rest, now try the best!"

DELFT Theatre
2 Shows Evenings
7:00 And 9:08 P. M.
KIRK DOUGLAS
MITZI GAYNOR
GIG YOUNG

'FOR LOVE OR MONEY'
COLOR
CO-STARRING THELMA RITTER
LESLIE PARRISH · JULIE NEWMAR · WILLIAM BENDIX
WITH RICHARD SARGENT
Universal Picture
ALSO A SPECIAL AND A COLOR CARTOON

SPAR'S
1523 Sheridan Road
NOW SERVING YOUR FAVORITE FOODS
FISH FRY EVERY FRIDAY
We are open 7 Days A Week
Delivery Service Available

FISH FRY
And Sea Foods Served
Every Friday
11 A.M. And On
EAT
Delicious Dinners & Short Orders Everyday Except Sunday
LIQUOR BEER WINE
Peoples Cafe & Bar

MICHIGAN Theatre ESCANABA
ONE SHOW ONLY EVENINGS • 7:45 P. M.
The Picture Everyone Has Been Waiting For!
BEST PICTURE OF THE YEAR!
WINNER OF 7 ACADEMY AWARDS!
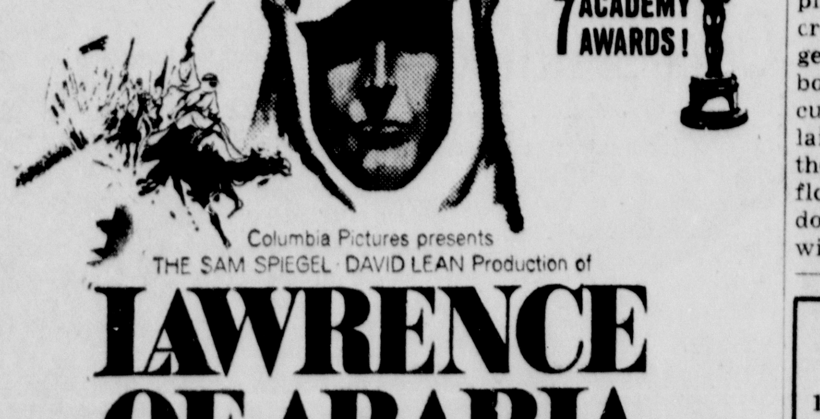
Columbia Pictures presents
THE SAM SPIEGEL · DAVID LEAN Production of
LAWRENCE OF ARABIA
JACK HAWKINS · JOSE FERRER · ALEC GUINNESS · ANTHONY QUINN
ANTHONY QUAYLE · CLAUDE RAINS · ARTHUR KENNEDY · with OMAR SHARIF as "ALI"
and introducing PETER O'TOOLE as "LAWRENCE" · ROBERT BOLT · SAM SPIEGEL · DAVID LEAN
TECHNICOLOR · SUPER PANAVISION 70
Adults $1.25 • Juniors $1.00 • Children 50c

Cloverland Bar
1111 Lud. St. — Escanaba
FISH FRY FRIDAY
Take Out Orders!
Serving 11a.m. to 10 p.m.
Phone ST 6-9896

GOING ON A FISH FRY FRIDAY?
Why Not Try The Highland Golf Club?
Serving Delicious:
• PERCH
• WALLEYE
• WHITEFISH
• TROUT
• SHRIMP
• LOBSTER
• STEAK
And Our Famous SALAD BAR
The Public Is Invited!

Jack and Angie's
Fine Food and Cocktails
FISH FRIDAY
Open Pit Barbecue Ribs Daily
15 Miles South On M-35
Closed Every Monday

HURRY! DON'T MISS THE AUCTION!
and RUMMAGE SALE
SATURDAY, OCT. 19, 9 A. M. TILL...
Deepfreeze, appliances, furniture, rugs, antiques, clothing for young and old, and school equipment.
OLD ST. ANNE'S SCHOOL
311 S. 8th St. Escanaba

Fish Fry and Sea Foods
Our Specialty Every Friday
Try our delicious Fish Fry or Sea Food dinner this Friday. You'll find a wide selection to please your most delicate taste buds. Stop in tomorrow.
TIM & SALLY'S
Catering Service Is Our Specialty.
1306 Ludington Street Phone ST 6-9881

SHERMAN HOTEL
— EVERY FRIDAY —
FRESH FISH AND SEA FOOD
Plates And Dinners
— SPECIAL THIS FRIDAY —
SEA FOOD PLATTER
BAKED WALLEYE WITH DRESSING
T-BONE STEAK

FISH FRY FRIDAY
At
Potvin's Tavern
Schaffer, Mich.
Sea Food, Chicken, Steak
Food Served Friday, Saturday and Sunday. 5 to 11 p.m.

Potvin's
Shaffer
Because the Benefit Little League Baseball Party is being held here, we will not be serving food Saturday.
Service will be as usual Sunday, from 5 to 11 p. m.

WILDWOOD COUNTRY KITCHEN
Hermansville - US-2
"For Your Dining Pleasure And A Pleasant Drive"
"Something Different"
CONTINENTAL SEAFOOD SMORGASBORD EVERY FRIDAY
Serving From 5:30 to 10:30 P.M. (E.S.T.) 40 Different Items To Choose From Including Several Meat Items
ALL YOU CAN EAT FOR
$1.50
Featuring . In Our Beautiful Dining Room . .
Complete Family Dinners
(Salad Bar On Sundays)
Children's Portions Available
Catering To Groups, Large Or Small, By Appointment

EYE CATCHING FASHIONS FROM LARRY'S
Shop in confidence . . . Shop Larry's where America's finest brands of clothes are always featured.

• SUITS
• SPORT COATS
• TOPCOATS
by "Kingsridge" "Hampton Heath" and "Brookfield". Expert fitting advice.
SUITS
$39.95 to $75.00
SPORT COATS
$19.95 to $42.50
TOPCOATS
$39.95 to $55.00
"Van Heusen"
DRESS SHIRTS
White, assorted colors and collar styles.
$4.50 and $5.00
Others $3.50
"Pendleton"
SHIRTS
Beautiful plaids and Solids.
$12.95 to $18.95
"Dobbs" and "Adam"
HATS
To top your wardrobe off this fall we have the latest styles and shapes to fit anyone.
$9.95 to $15.00
Others $3.95 to $7.95
"Jack Winter"
SLACKS
Stacks and stacks of slacks to fit all.
Free cuffing service.
$8.95 to $16.95
A few of the other brand names at Larry's:
• Duofold Underwear
• Malone Woolens
• Interwoven Hosiery
• Grais Jackets
• Rainfair All Weather Coats
• Days Work Garments
REMEMBER: Larry's complete Boys' Department in sizes 6 to 20. One of the U.P.'s most complete boys' departments.
LARRY'S CLOTHING STORE
1105 Ludington St.
Escanaba

Why The Delay On Tax Cutting?

WASHINGTON (AP)—Everybody would like to get a pay raise. That, in effect, is what the bill to cut federal taxes by $11 billion would amount to — more take-home pay.

So, impatient taxpayers, weary of delay, may be excused for asking:

Why does the Senate Finance Committee have to go over ground already covered by the House Ways and Means Committee in nine months of work on the bill?

Why couldn't the Senate and House committees meet jointly, and whip the whole thing together at the same time? Or why couldn't the Senate committee go to its separate work in advance of House passage of a tax bill?

Vanity Is Factor

The answer to these questions is a combination of tradition, practicality and a bit of vanity on the part of Congress members.

Taking these things in order:

Tradition — Legislation dealing with taxes has to originate in the House — the Constitution requires it—and senators traditionally have hung back until the House finished its work.

This has been true not only of the present Senate Finance Committee under Sen. Harry F. Byrd, D-Va., but also of committees in previous Congresses, under Republican as well as Democratic chairmen.

The Constitution does not say the Senate must wait until the House is finished, but that leads into the second explanation:

Practicality — Until the House Ways and Means Committee finishes its public and executive hearings, there literally isn't a tax bill in existence. The House hearings are held on the President's tax message, not a bill, and what winds up in the House bill can be far different from what the President proposed.

Waste Of Time

Byrd and other chairmen have contended it would be a waste of time for the Senate committee to hold hearings on something that may not be in the House bill at all. Until the House sends over a bill, interested witnesses have no clear idea of what the Senate has to deal with.

The Senate acts as a sort of court of appeals for officials of the executive branch of the government and others who want to ask changes in what the House has voted. In this situation it makes sense to wait and see what various interests might want to appeal.

Vanity and Prestige — The House Ways and Means Committee is a powerful one, and proud of it. Its members would hardly be eager to hold joint sessions with senators, as senators have something of a reputation for stealing the show when they get a chance.

There's still another important personal element in the present situation:

Byrd doesn't want to cut in taxes without assurance of a cut in spending and he's not one to be stampeded.

Elk Shooting Season Sighted

By BOB VOGES

LANSING (AP)—Trophy hunters already are lining up their gunsights.

A shooting season at Michigan's elk herd appears inevitable.

Conservation Department experts, like Ralph MacMullan, who made a survey for the game division, recommend it.

"There are just too many elk," reported MacMullan of the herd of some 3,000 now spreading out from the Pigeon River area. "If they keep increasing, they will double every five years."

Trouble is, the elk are eating themselves out of house and home.

"If they move into Antrim County, and they are just at the border, and start nipping at the cherry orchards, then you will hear some demands for cutting down the herd," MacMullan predicted.

MacMullan told the Conservation Commission that between 400 and 500 elk could be harvested each year without damage to the herd.

An elk season would need an enabling act by the legislature. It is probable that the legislature will move slowly, although the Michigan United Conservation Clubs are behind the idea of a limited season, he said.

If the season is allowed, hunters would have a chance to fire at the second largest trophy animal in Michigan.

There is a moose preserve on Isle Royal and a few moose wander over to the Upper Peninsula every year. It is estimated, however, there aren't more than a dozen moose ranging through the Upper Peninsula.

The Conservation Department already is trying to figure out a way of reducing the elk herd that would satisfy the most and disappoint the fewest people.

It is agreed there will have to be a drawing for permits by area and quota.

The thinking is that cows and calves will be allowed as legal targets as well as bulls.

It also is generally agreed there should be a special fee for an elk shooting permit—something like $25, $50 or even $100.

Honor Seney Residents On Golden Wedding

SENEY—Mr. and Mrs. Fred Hollingshead, whose marriage took place 50 years ago, were honored at a golden wedding open house, held Saturday evening at Seney Township Hall. The hall was decorated in gold streamers and a tiered wedding cake, with gold motifs, centered the table.

Buffet supper was served from 6 to 9 and dancing followed with music by Willie Miller. The honor guests were presented with a money tree and many other anniversary gifts.

Mr. and Mrs. Hollingshead have been residents of Seney for nearly 30 years. Eleven of the twelve children born to them are living.

Out-of-town guests were from Munising, Marquette, Germfask, McMillan, Lansing, Reese and Elkton.

Job Outlook Is Unchanged

WASHINGTON (AP)—In the news from Washington:

ECONOMIC OUTLOOK: Despite a drop in unemployment during September to 3.5 million, there was no basic change in the job outlook over August and little change is expected next month.

A Labor Department spokesman said Tuesday that a 500,000 increase in employment and a drop in unemployment of 350,000 were caused mainly by seasonal factors as schools reopened and automobile plants tooled up to put out the 1964 models.

The unemployment rate remained at 5.6 per cent after seasonal adjustment.

DOMINICAN: The United States has denied charges by the Dominican Republic that it is interfering in the internal affairs of the Latin-American nation.

Dominican representative Jose Antonio Bonilla told the Organization of American States Tuesday that U.S. Charge d'Affaires Spencer King had suggested the ruling military junta turn over its power to Dr. Juan Casasnovas Garrido, president of the Dominican state.

Garrido claims he is the rightful successor to Juan Bosch, deposed as president by the Junta.

Ward P. Allen, alternate U.S. representative to the OAS, rejected Bonilla's charge.

OTEPKA'S REPLY: Otto F. Otepka, suspended State Department security officer, has asked the department to dismiss charges that he mutilated and declassified secret documents and gave some to a Senate subcommittee.

In a 12-plage letter claiming the charges are without foundation, Otepka said he had "reason to believe" someone eavesdropped on his conversations, used "secretly employed listening devices," tapped his telephone and "surreptitiously opened and searched" his desk.

Otepka's letter was addressed to John Ordway, chief of the department's personnel operations division, who is reviewing charges which could result in Otepka's dismissal.

Otepka was suspended Sept. 23 on charges of conduct "unbecoming to an officer of the Department of State."

Classified Ads Cost Little But Do A Big Job

FAT OVERWEIGHT

Available to you without a doctor's prescription, our product called Odrinex. You must lose ugly fat in 7 days or your money back. Odrinex is a tiny tablet and easily swallowed. Get rid of excess fat and live longer. Odrinex costs $3.00 and is sold on this guarantee: if not satisfied for any reason, just return the package to your druggist and get your full money back. No questions asked. Odrinex is sold with this guarantee by: Groos Drug Store, Escanaba. Mail orders filled.

Hey Kids! Enter BIG...
GOLD BOND
Nursery Rhyme
COLORING CONTEST!
4th Week Contest Oct. 17 Thru 23
Nothing to Buy—Enter as often as you like!
WIN THESE PRIZES!
FIRST PRIZE
Amazing new camera takes all 3 ... color, black and white, color slides.
Plus 10 WINNERS
Complete Set 8 Nursery Rhymes in Full Color
Come In Today For Your Official Entry Blank!
MEL & ELMER'S
SUPER VALU

Gambles
The Friendly Store
DOORBUSTER BUYS!

Waltz through Washday with the New CORONADO TWINS!
BLEACH INJECTION
Push-Button DRYING
PORCELAIN TOP
Jet Stream HEAT
TURBO Lint Filter

BAMBOO LAUNDRY BASKET
Regularly 88¢
58¢
For laundry, toys, wood, yard. Tightly woven for strength.
20-477

FREE ROLL Aluminum Foil with the purchase of Bake 'n Roast PAN
only 99¢
FREE
What a bargain! Easy-clean aluminum pan is large 12 x 18 in. family size. Foil included!
38-5912

Zip-Top TRASH BURNER
99¢
Burns leaves safely. Rust resistant steel wire. 22¼ in. high.
20-4329

WALL CAN OPENER
It's Magnetized!
77¢
Built for rigidity. Chromed and white steel. Magnet to lift lids.
20-5835

BIRD FEEDER
• Completely Assembled
• Sliding Roof Cap for Easy Filling
• Natural Redwood
Rustic styling. With suet bins. 8 x 12 x 7¼ in. size.
36-2152
$1.99

Price Slashed!
PREMIUM ENAMEL
Regularly $1.44
99¢
All purpose—for interior or exterior use. Non-yellowing white. Quart.
30-5778

MORE FEATURES AT LOWEST PRICES!
AUTOMATIC WASHER
$199.95
This 2-speed, 5-cycle automatic features match-the-number programming for extra easy washing—just select the fabric to get the right water temperature, wash time and speed. You also get partial water fill and Turbo Lint filter-detergent dispenser. Holds a big family-size load.
45-7709
ELECTRIC DRYER
$149.95
Here's completely automatic 6-fabric drying—a real joy! You get up to 1½ hours of timed drying for large family-size loads, plus an efficient vacuum drying system, safety door switch, automatic interior light and snag-proof drum.
CORONADO Gas Dryer............$179.95
45-1503, 46-1453
No Down Payment—Up to 36 Months to Pay at Gambles

CORONADO Wringer Washer
$129.95
No Down Payment
Features control panel with electric shut-off timer, Lovell safety wringer, lint filter, fast-flo pump. 26 gal. tub.
45-7622
It's Semi-Automatic!

CORONADO Deluxe Automatic
$179.95
No Down Payment
Controlled all-fabric washing with 2 wash cycles, 2 water temperatures. Turbo Lint filter, full 10-lb. capacity tub.
45-7213
Another Best Buy!

FREE! 9 x 12' DROP CLOTH
with the purchase of 1 gal. SATIN LATEX
New Formula
• Thin enough to apply easily.
• Thick enough not to run or drip.
GALLON
$4.98
DROP CLOTH FREE!
The new vinyl acrylic formula of this latex interior paint means greater hiding power. Goes on without drips, dries in 30 minutes.
Prices and offers apply to all Gamble-owned stores, and in most Dealer stores.

SAVE FUEL—END DRAFTS
FALL VALUES ON ALUMINUM DOORS AND WINDOWS!
Aluminum Combination Door
NO MONEY DOWN
$26.95 LESS GRILL
Most practical door ever! Never needs painting—won't rust—converts storm to screen by removing glass panels. 1⅛" thick.
32-1844, 45
Self Storing Pre-Hung Aluminum Door
Deluxe quality—slim styling. Tight fit keeps out wind, moisture, cold. $34.95
32-1826-29
BRING IN YOUR DOOR MEASUREMENTS
DOOR SWEEP Aluminum. 49¢
32-1866
ALUMINUM POLISH 6 oz. 89¢
32-1861
DOOR GRILL Scroll design. $2.95
32-1863
INITIALS FOR GRILL Embossed. 79¢
32-1871-96

GUARANTEED TROUBLE FREE for the Life of Your Home!
Lifetime Aluminum Combination STORM-SCREEN WINDOWS
$13.95
All Sizes Up to 83"
Treat yourself and your home to the finest in aluminum windows. Convert screen to storm with flick of the finger. Clean both sides of the window from the inside. Rigid frame.
32-9840, 43, 44
83" to 101" Height & Width Combined $14.95
102" to 120" Height & Width Combined $17.95
FREE MEASURING SERVICE—CALL GAMBLES TODAY!

FREE CREDIT LIFE INSURANCE UP TO $1,000 AT GAMBLES!

Why The Delay On Tax Cutting?

WASHINGTON (AP)—Everybody would like to get a pay raise. That, in effect, is what the bill to cut federal taxes by $11 billion would amount to — more take-home pay.

So, impatient taxpayers, weary of delay, may be excused for asking:

Why does the Senate Finance Committee have to go over ground already covered by the House Ways and Means Committee in nine months of work on the bill?

Why couldn't the Senate and House committees meet jointly, and whip the whole thing together at the same time? Or why couldn't the Senate committee go to its separate work in advance of House passage of a tax bill?

Vanity Is Factor

The answer to these questions is a combination of tradition, practicality and a bit of vanity on the part of Congress members.

Taking these things in order:

Tradition — Legislation dealing with taxes has to originate in the House — the Constitution requires it—and senators traditionally have hung back until the House finished its work.

This has been true not only of the present Senate Finance Committee under Sen. Harry F. Byrd, D-Va., but also of committees in previous Congresses, under Republican as well as Democratic chairmen.

The Constitution does not say the Senate must wait until the House is finished, but that leads into the second explanation:

Practicality — Until the House Ways and Means Committee finishes its public and executive hearings, there literally isn't a tax bill in existence. The House hearings are held on the President's tax message, not a bill, and what winds up in the House bill can be far different from what the President proposed.

Waste Of Time

Byrd and other chairmen have contended it would be a waste of time for the Senate committee to hold hearings on something that may not be in the House bill at all. Until the House sends over a bill, interested witnesses have no clear idea of what the Senate has to deal with.

The Senate acts as a sort of court of appeals for officials of the executive branch of the government and others who want to ask changes in what the House has voted. In this situation it makes sense to wait and see what various interests might want to appeal.

Vanity and Prestige — The House Ways and Means Committee is a powerful one, and proud of it. Its members would hardly be eager to hold joint sessions with senators, as senators have something of a reputation for stealing the show when they get a chance.

There's still another important personal element in the present situation:

Byrd doesn't want to cut in taxes without assurance of a cut in spending and he's not one to be stampeded.

Elk Shooting Season Sighted

By BOB VOGES

LANSING (AP)—Trophy hunters already are lining up their gunsights.

A shooting season at Michigan's elk herd appears inevitable.

Conservation Department experts, like Ralph MacMullan, who made a survey for the game division, recommend it.

"There are just too many elk," reported MacMullan of the herd of some 3,000 now spreading out from the Pigeon River area. "If they keep increasing, they will double every five years."

Trouble is, the elk are eating themselves out of house and home.

"If they move into Antrim County, and they are just at the border, and start nipping at the cherry orchards, then you will hear some demands for cutting down the herd," MacMullan predicted.

MacMullan told the Conservation Commission that between 400 and 500 elk could be harvested each year without damage to the herd.

An elk season would need an enabling act by the legislature. It is probable that the legislature will move slowly, although the Michigan United Conservation Clubs are behind the idea of a limited season, he said.

If the season is allowed, hunters would have a chance to fire at the second largest trophy animal in Michigan.

There is a moose preserve on Isle Royal and a few moose wander over to the Upper Peninsula every year. It is estimated, however, there aren't more than a dozen moose ranging through the Upper Peninsula.

The Conservation Department already is trying to figure out a way of reducing the elk herd that would satisfy the most and disappoint the fewest people.

It is agreed there will have to be a drawing for permits by area and quota.

The thinking is that cows and calves will be allowed as legal targets as well as bulls.

It also is generally agreed there should be a special fee for an elk shooting permit—something like $25, $50 or even $100.

Honor Seney Residents On Golden Wedding

SENEY—Mr. and Mrs. Fred Hollingshead, whose marriage took place 50 years ago, were honored at a golden wedding open house, held Saturday evening at Seney Township Hall. The hall was decorated in gold streamers and a tiered wedding cake, with gold motifs, centered the table.

Buffet supper was served from 6 to 9 and dancing followed with music by Willie Miller. The honor guests were presented with a money tree and many other anniversary gifts.

Mr. and Mrs. Hollingshead have been residents of Seney for nearly 30 years. Eleven of the twelve children born to them are living.

Out-of-town guests were from Munising, Marquette, Germfask, McMillan, Lansing, Reese and Elkton.

Job Outlook Is Unchanged

WASHINGTON (AP)—In the news from Washington:

ECONOMIC OUTLOOK: Despite a drop in unemployment during September to 3.5 million, there was no basic change in the job outlook over August and little change is expected next month.

A Labor Department spokesman said Tuesday that a 500,000 increase in employment and a drop in unemployment of 350,000 were caused mainly by seasonal factors as schools reopened and automobile plants tooled up to put out the 1964 models.

The unemployment rate remained at 5.6 per cent after seasonal adjustment.

DOMINICAN: The United States has denied charges by the Dominican Republic that it is interfering in the internal affairs of the Latin-American nation.

Dominican representative Jose Antonio Bonilla told the Organization of American States Tuesday that U.S. Charge d'Affaires Spencer King had suggested the ruling military junta turn over its power to Dr. Juan Casasnovas Garrido, president of the Dominican state.

Garrido claims he is the rightful successor to Juan Bosch, deposed as president by the Junta.

Ward P. Allen, alternate U.S. representative to the OAS, rejected Bonilla's charge.

OTEPKA'S REPLY: Otto F. Otepka, suspended State Department security officer, has asked the department to dismiss charges that he mutilated and declassified secret documents and gave some to a Senate subcommittee.

In a 12-plage letter claiming the charges are without foundation, Otepka said he had "reason to believe" someone eavesdropped on his conversations, used "secretly employed listening devices," tapped his telephone and "surreptitiously opened and searched" his desk.

Otepka's letter was addressed to John Ordway, chief of the department's personnel operations division, who is reviewing charges which could result in Otepka's dismissal.

Otepka was suspended Sept. 23 on charges of conduct "unbecoming to an officer of the Department of State."

Classified Ads Cost Little But Do A Big Job

FAT OVERWEIGHT

Available to you without a doctor's prescription, our product called Odrinex. You must lose ugly fat in 7 days or your money back. Odrinex is a tiny tablet and easily swallowed. Get rid of excess fat and live longer. Odrinex costs $3.00 and is sold on this guarantee: if not satisfied for any reason, just return the package to your druggist and get your full money back. No questions asked. Odrinex is sold with this guarantee by: Groos Drug Store, Escanaba. Mail orders filled.

Gambles The Friendly Store

DOORBUSTER BUYS!

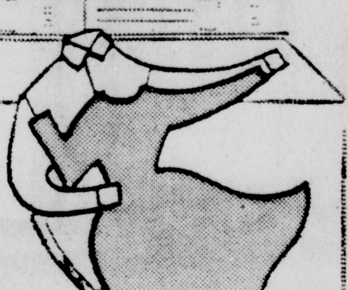

Waltz through Washday with the New CORONADO TWINS!

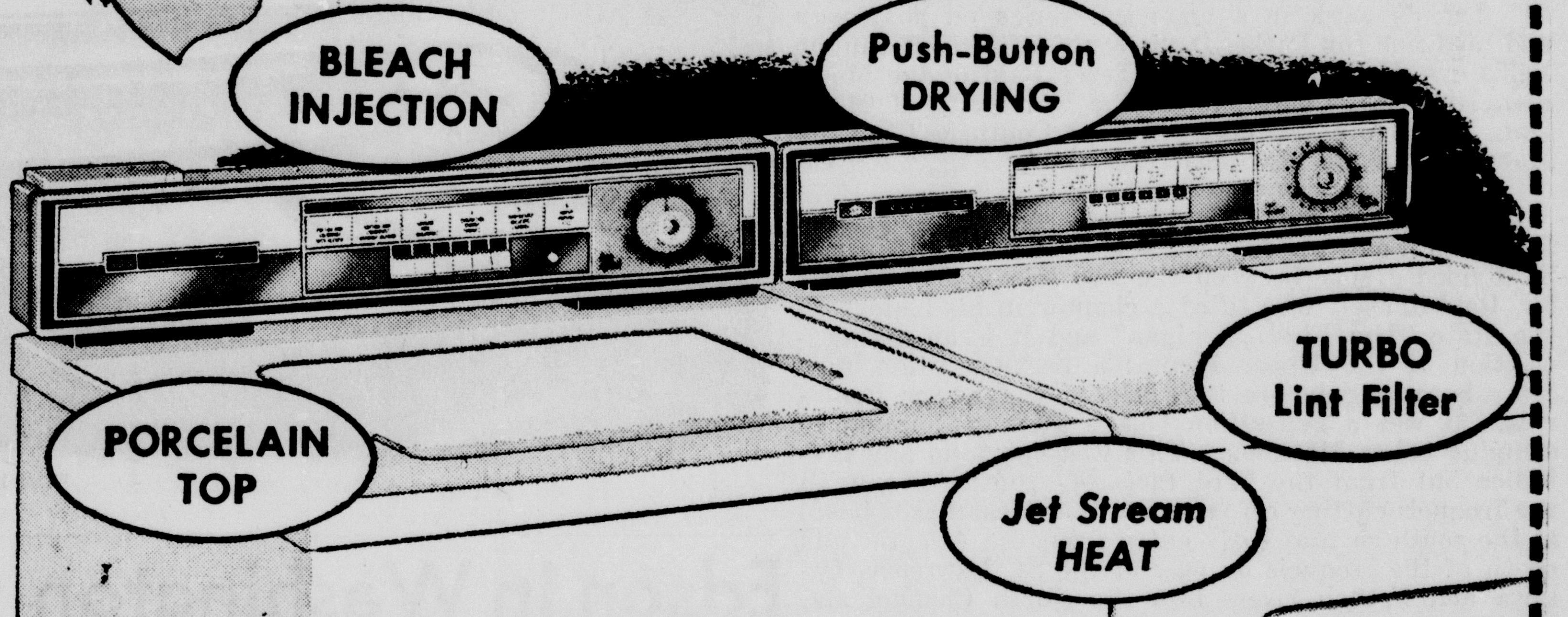

MORE FEATURES AT LOWEST PRICES!

AUTOMATIC WASHER $199.95

This 2-speed, 5-cycle automatic features match-the-number programming for extra easy washing —just select the fabric to get the right water temperature, wash time and speed. You also get partial water fill and Turbo Lint filter-detergent dispenser. Holds a big family-size load.

ELECTRIC DRYER $149.95

Here's completely automatic 6-fabric drying—a real joy! You get up to 1½ hours of timed drying for large family-size loads, plus an efficient vacuum drying system, safety door switch, automatic interior light and snag-proof drum.

CORONADO Gas Dryer............$179.95

No Down Payment—Up to 36 Months to Pay at Gambles

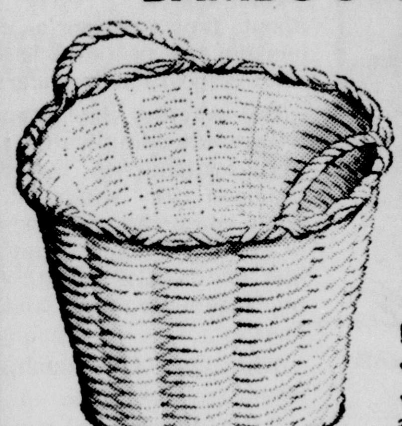

BAMBOO LAUNDRY BASKET

Regularly 88¢

58¢

For laundry, toys, wood, yard. Tightly woven for strength.

FREE ROLL Aluminum Foil with the purchase of Bake 'n Roast PAN only 99¢

What a bargain! Easy-clean aluminum pan is large 12 x 18 in. family size. Foil included!

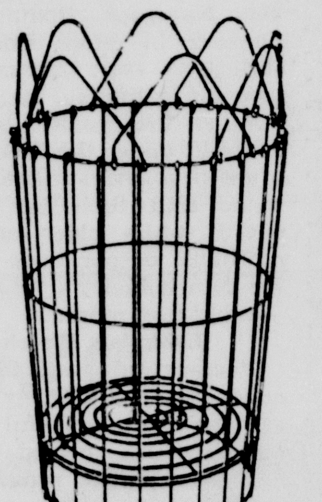

Zip-Top TRASH BURNER 99¢

Burns leaves safely. Rust resistant steel wire. 22¼ in. high.

WALL CAN OPENER

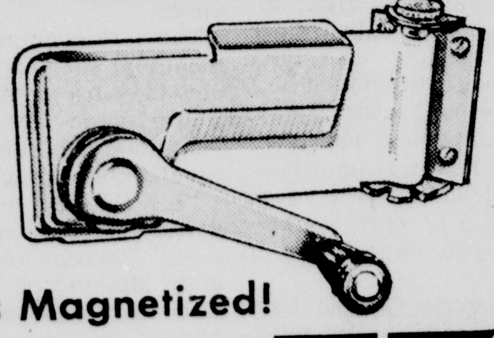

It's Magnetized!

Built for rigidity. Chromed and white steel. Magnet to lift lids.

77¢

BIRD FEEDER

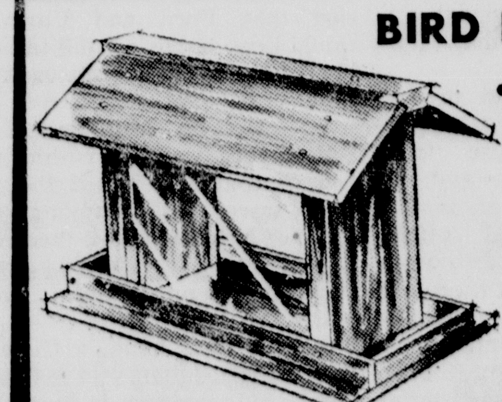

• Completely Assembled
• Sliding Roof Cap for Easy Filling
• Natural Redwood

Rustic styling. With suet bins. 8 x 12 x 7¼ in. size.

$1.99

Price Slashed! PREMIUM ENAMEL

Regularly $1.44

99¢

All purpose—for interior or exterior use. Non-yellowing white. Quart.

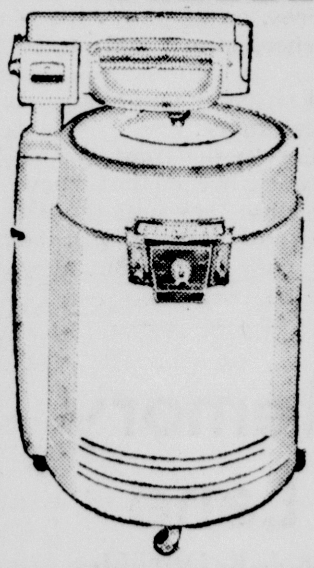

CORONADO Wringer Washer $129.95

No Down Payment

Features control panel with electric shut-off timer, Lovell safety wringer, lint filter, fast-flo pump. 26 gal. tub.

It's Semi-Automatic!

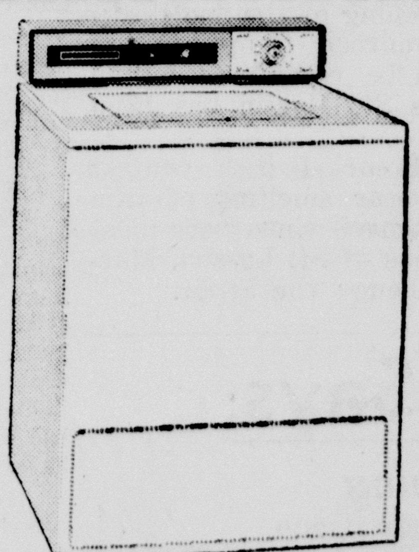

CORONADO Deluxe Automatic $179.95

No Down Payment

Controlled all-fabric washing with 2 wash cycles, 2 water temperatures. Turbo Lint filter, full 10-lb. capacity tub.

Another Best Buy!

FREE! 9 x 12' DROP CLOTH

with the purchase of 1 gal. SATIN LATEX

New Formula

• Thin enough to apply easily.

• Thick enough not to run or drip.

GALLON $4.98

DROP CLOTH FREE!

The new vinyl acrylic formula of this latex interior paint means greater hiding power. Goes on without drips, dries in 30 minutes.

Prices and offers apply to all Gamble-owned stores, and most Dealer stores.

SAVE FUEL—END DRAFTS FALL VALUES ON ALUMINUM DOORS AND WINDOWS!

NO MONEY DOWN

Aluminum Combination Door

$26.95 LESS GRILL

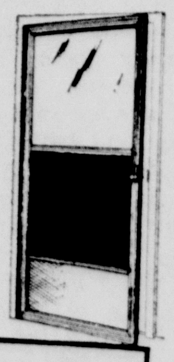

Most practical door ever! Never needs painting—won't rust—converts storm to screen by removing glass panels. 1⅛" thick.

Self Storing Pre-Hung Aluminum Door

Deluxe quality—slim styling. Tight fit keeps out wind, moisture, cold. $34.95

BRING IN YOUR DOOR MEASUREMENTS

DOOR SWEEP Aluminum. 49¢

ALUMINUM POLISH 6 oz. 89¢

DOOR GRILL Scroll design. $2.95

INITIALS FOR GRILL Embossed. 79¢

GUARANTEED TROUBLE FREE for the Life of Your Home!

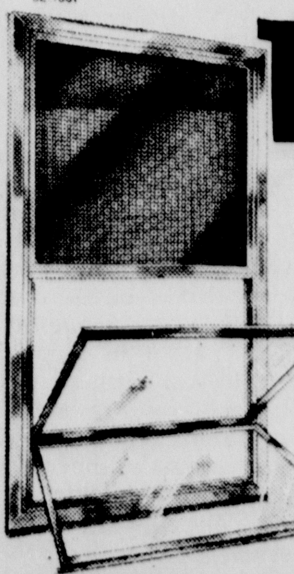

Lifetime Aluminum Combination STORM-SCREEN WINDOWS

$13.95 All Sizes Up to 83"

83" to 101" Height & Width Combined $14.95

102" to 120" Height & Width Combined $17.95

Treat yourself and your home to the finest in aluminum windows. Convert screen to storm with flick of the finger. Clean both sides of the window from the inside. Rigid frame.

FREE MEASURING SERVICE— CALL GAMBLES TODAY!

FREE CREDIT LIFE INSURANCE UP TO $1,000 AT GAMBLES!

Hey Kids! Enter BIG... GOLD BOND Nursery Rhyme COLORING CONTEST!

4th Week Contest Oct. 17 Thru 23

Nothing to Buy—Enter as often as you like!

WIN THESE PRIZES!

FIRST PRIZE Amazing new camera takes all 3 ...color, black and white, color slides.

Plus 10 WINNERS Complete Set 8 Nursery Rhymes in Full Color

Come In Today For Your Official Entry Blank!

MEL & ELMER'S SUPER VALU

ESCANABA DAILY PRESS

Established March 19, 1909

Radio Station - WLST

FRANK J. RUSSELL, Publisher

James G. Ward Jr., Associate Publisher Jean Worth, Editor

Paint Our Picture

Michigan Bell Telephone Co. has commissioned artist Robert Thom of Birmingham, Mich., to paint a series of 12 or more oil paintings depicting the history of Michigan from 11,000 years ago when mastodons roamed the state until the building of the Mackinac Bridge, which was opened in 1957.

The project is similar to the "Michigan on Canvas" series sponsored by the J. L. Hudson Co. of Detroit some years ago. It resulted in the finest series of paintings yet on Michigan. Hudson commissioned many of the nation's best artists to do the series, including Aaron Bohrod, Doris Lee, Ogden Pleissner, David Fredenthal, Arnold Blanch, Zolton Sepeshy, Adolph Dehn, John DeMartelly and especially Joe Jones, whose watercolors of the Upper Peninsula are so memorable, pictures like "Morning Fog in Marquette Harbor" and "Copper Mine at Calumet."

Thom's work in a historical series on pharmacy and medicine for Parke, Davis & Co. of Detroit caught Bell's eye. He'll have able F. Clever Bald of the Michigan Historical Collections at the University of Michigan, who wrote "Michigan in Four Centuries" for the Munson Fund, as historical researcher.

* * *

Addressing ourselves to both Artist Thom and Historian Bald we suggest wishfully that the series be divided evenly between the two Michigans. It was Dr. Bald himself who titled a chapter in his history of the state "The First Michigan" and it is an apt description of the Upper Peninsula because white men came here long before they visited the Lower Peninsula. It was a generation before they got around to camping below Mackinac. This was not from any prejudice but from the hard facts of frontier life, with the Iroquois cutting off access to the Great Lakes basin in the south so that early entry from the Atlantic was north of the Iroquois by way of the St. Lawrence, Ottawa and French rivers into the North Channel and Mackinac.

Dr. Bald should steer Artist Thom away from the mastodons at one end of our historical spectrum and from the Mackinac Bridge at the other. Both are so pictorially familiar that they are somewhat trite. The Upper Peninsula is so rich in both historical drama and scenic beauty that the artist has an embarrassment of riches here.

* * *

We have remnants of frontier history in the John Johnston house at the Sault, the Charles T. Harvey house at Marquette, the John Jacob Astor House on Mackinac Island and the Horace Greeley House at Eagle Harbor. We have the beauty of Tahquamenon Falls, of the Huron Mountains and the Porcupines, of the Brockway spine of Keweenaw, the great rivers of the Peninsula and their gorges and falls, the Grand Sable Dunes, the Pictured Rocks, the Stacks at St. Ignace, the Niagara Escarpment's Burnt Bluff, Cut River Ravine, Isle Royale, and Mighty Superior.

Historically we have the arrival of Etienne Brule in the period of the Pilgrims and St. Lusson raising the banner of France at a gathering of Indians at Sault St. Marie in 1671 and claiming the land for Louis XIV; Marquette founding the mission at St. Ignace and LaSalle sailing the Griffin to Green Bay and her doom.

The Massacre at Mackinac in 1863, the building of Fort Mackinac in 1779, the opening of the Soo Locks in 1855 and of the first U.P. railroad (Ishpeming to Marquette) two years later can be recaptured by an artist. The wounding of Alexis St. Martin has been done, but bears repetition.

Historically, perhaps the French-British contest for the Old Northwest, the pioneer smelting of iron with charcoal and St. Martin's stomach sinus were most notable, but artistically the dramas of St. Lusson, Marquette, LaSalle and Pontiac challenge the artist.

The Doctor Says:

New Light On Yawning

By Dr. Wayne G. Brandstadt, M.D.

If you can read this article without yawning you have a strong mind. Since yawning does not threaten life or limb, no national foundation has been established to study it.

In the last few months, however, some reports have appeared that throw some light on a process that has never been very well understood.

It has been found that all mammals yawn, and women yawn about as much as men. If a snake appears to be yawning you had better look again. It is more likely that he is about to take a man-sized bite of something.

It is rumored that birds yawn, but I have never caught one in the act. Perhaps I've been watching the wrong kind of bird. Come to think of it I have never seen a fish or toad yawn.

It is now believed by some that a state of decreased attentiveness is behind all yawns. This may be associated with fatigue, sleepiness or boredom. Although a yawn is not contagious in the sense that measles are, still it often spreads through the power of suggestion when someone else is seen yawning.

In many persons all that is necessary is to think of yawning and one is forthcoming. Often one good yawn begets another and a person may go through a series of a dozen or more in a few minutes.

Recent observations have suggested that yawning produces pressure on the thyroid and thereby causes the secretion of this gland to enter the blood. Persons with inactive thyroids were found to yawn much more than normal persons. When these persons were given thyroid extract they quit yawning and their general health was improved.

According to this same study, a yawn is followed by an immediate increase in the pulse rate and an increase in attentiveness or awareness of one's surroundings, in persons with normal thyroids. This effect, however, is not sustained.

I have always found that when I am sleepy a good yawn helps to relax me. If I am tossing from side to side in bed, which is rarely, a couple of yawns will help me to go to sleep. In fact, just writing about it has made me so tired I'm afraid I'll have to change the subject.

Q—For the past three years I've found it impossible to sleep unless I am on my stomach. What advantage or disadvantage is this to me? Is it a sign of weak lungs?

A—If you can fall asleep more readily lying on your stomach, do so by all means. This is not a sign of anything. Scientists who have made a study of sleep habits assure us that we shift our position every 30 or 40 minutes during sleep, so you may not sleep on your stomach as much as you think you do.

BARBS

By HAL COCHRAN

A girl escaped from a reformatory while hanging out clothes. Give them enough rope and . . .

* * *

There are some teen-agers who are much alike in many disrespects.

* * *

A magician may saw a woman in half, but her husband can make her fly to pieces.

* * *

The bus straphanger's complaint is one of long standing.

TOM LITTLE, NASHVILLE TENNESSEAN

Edson In Washington

By PETER EDSON

WASHINGTON—(N E A)—All the loose talk about United States foreign policy appeasement of Communist Russia needs to be taken with large grains of salt.

The U. S. State Department has just concluded another of its semiannual briefings of several hundred newspaper, magazine, radio and television correspondents from all over the country. It was well timed, for matters are getting pretty confused and everything needs straightening out.

* * *

President Kennedy spoke off the record. But Secretary of State Dean Rusk, Deputy Secretary of Defense Roswell Gilpatric, Undersecretaries of State Averell Harriman and George Ball and half a dozen other top policy makers in State spoke and answered questions under a rule of no direct quotations or attribution.

The substance of their statements was released for use as coming from high government officials. So it was right from the horse's mouth.

There was a certain amount of whitewashing the reported feuding between U. S. government agencies in South Viet Nam. There was some criticism of the publicity being given Mme. Nhu. There was some nonsense about the coups d'etat in Latin America not being as bad as the ones they used to have.

* * *

But on the big issue, the sum and substance of the talks was that none of the officials thinks that Soviet Russia has reformed. Nobody thinks sale of wheat to Russia and the satellites means the beginning of a new era of expanded trade.

Nobody thinks the Russians are going to pull out of East Germany. Nobody thinks disarmament, Communist country co-operation with the United Nations or settlement of the Korea, Viet Nam, Laos and Cuba crisis is just around the corner.

It was emphasized that there is no "detente"—general disengagement or relaxation of cold war tensions.

Agreements are being sought with the Russians on minor points, without making concessions. The problem is to draw the line between illusion and reality.

The hot line for crisis communications between Moscow and Washington is open and being tested every hour on the hour.

* * *

Other possibilities for improved communications with the Russians include a civil air agreement for one or two flights a week between New York and Moscow. Opening of more consular offices in both the United States and Russia is being considered to facilitate travel. Both will require long technical talks before anything is signed.

The possibility of new explosions in Los, Viet Nam, Cuba and other trouble spots is known to be real. There can be no relaxation of tensions with Russia under such conditions.

A detente in Europe is out of the question because Soviet Russia has no intention of abandoning East Germany and permitting its reunification with West Germany.

Disarmament will be talked about some more in Geneva and an East-West nonaggression pact may be further explored. But neither offers any real hope because the Russians will not permit arms inspection within their borders.

* * *

While Soviet Russia's split with Red China is regarded as the primary reason for the Russians' apparent eagerness to improve relations with the West, American officials realistically realize that this feud between the two big Communist countries could reverse direction without warning.

Full consideration is given to the probability that if Red China and Russia should patch up their quarrel, it would mean bad news for the U. S. and the rest of the world.

For all these reasons, American policy makers seem determined not to relax on their foreign aid programs, on maintaining North Atlantic and other alliances, on keeping America's defenses strong and at the ready.

As the situation was analyzed in one summary:

"We are on the front end of large events. We do not know for sure what they will be. We do not know if they will be good or bad for us. But they will not be boring."

Memory Lane

By J. R. LOWELL

Ten Years Ago

Mrs. William Eubrick, who is 85 years old and lives in Rapid River, spent her youth on the Kansas prairie. Her family trekked to that new country from Virginia, carrying their posessions in a prairie schooner. She and her husband moved to Upper Michigan 64 years ago.

Mrs. Carl Juhl, a long time resident of Escanaba, is 94 years old today. A quiet family party has been planned to mark the occasion.

Mr. and Mrs. Walter Moon of Manistique left yesterday for Montreal, Canada, and from there will leave on the Empress of Australia for an extended visit in England.

Twenty Years Ago

A wet and heavy fall of snow covered the area today. Much damage to trees is reported.

Mr. and Mrs. Max Rudiger, of 1420 First Ave. S., pioneer residents of Escanaba, recently observed their golden wedding anniversary. They had lived their entire married life in the city.

Dr. George A. Shaw, prominent Manistique physician and well known in Masonic activity, has been installed Grand Worthy Patron of the Order of Eastern Star in Michigan.

Thirty Years Ago

Ingalls hotel at Ingalls, which has served the public for more than 50 years, was destroyed by fire last night. The loss is estimated at about $15,000.

Voters of Gladstone have approved a bond issue to tie in with a federal subsidy which will provide a $20,000 program of repairs to the city schools.

Bradford Loveland is president of the newly organized male chorus in Escanaba. Harold Gasman is vice president and Wallace Olson, secretary-treasurer. The Escanaba Male Chorus, as it is called, starts off with a membership of 30. Ross Stoakes Jr. is the chorus director.

Letters To The Press

Contributions to this column are welcome. They should be brief and must be signed, but signatures will be withheld on request.

Dear Observer:

Have you doubted the wisdom — as well as the legality of privately owned cars driving in pursuit of happiness — such as souped up cars, Hollywood mufflers, racing slicks or squealing brakes, particularly in populated areas? The police car you mentioned and the officer involved still did not get up to the speeds of the lawbreaker's car, yet you felt that the officer and the Police Department should come into public criticism for this unfortunate accident. Dear Observer, that is just what it was — an unfortunate accident.

If the Mahoney car had arrived a few seconds earlier at the intersection of 8th Ave. S., and 16th St., the lawbreaker might have crashed into it. I wonder if you then would have written a letter to the Press crying out for the lawbreaker's blood. I doubt it.

* * *

These men in the Police Department should need no defense except from "blind observers," as no police officer reserves for himself special privileges and immunity from the law. They are specially trained agents of the law who have taken a pledge to uphold and maintain law and order.

If the police car had been pursuing a hit-and-run driver who had struck down your husband, wife or child — how fast would you expect him to go?

This department's men have driven millions of miles without personal injury, yet you see fit to publicly criticize them when one does occur. Nobody wants a policeman until they need one. Is it a privilege to answer family trouble calls? Your neighbors are smart enough to stay out of that.

* * *

Is it a privilege to protect life and property? To take verbal and physical abuse from lawbreakers? To chase and apprehend speedsters, or maybe to take unwarranted public abuse from observers who write letters to the editor? If there are privileges maybe you can apply for equal treatment.

I believe that you have been reading too many of the signatures to the Dear Abby or Ann Landers columns. Anything worth saying or writing should have a signed source, not a subterfuge.

Robert Osier
322 S. 16th St.
Escanaba

AGENCY AIDED

This week, Oct. 13-19, has been designated National Newspaper Week. As in past years, the observance presents an opportunity for the Delta County Chapter of the American Red Cross to express its appreciation for the continuing support by the press of the Red Vross.

This coverage, interpretation and encouragement by newspapers, of inestimable value in the past, is vitally necessary if the Red Cross is to continue its job of helping to meet the health and emergency welfare needs of the people.

We do appreciate the fine cooperation the Escanaba Daily Press has always given the Delta County Red Cross Chapter.

Don Wertz,
Chairman

How Well Will New Tax Plan Fit Michigan?

EDITOR'S NOTE — According to Gov. George Romney, the history of Michigan's tax structure can be summed up in four words: Too little, too late.

To overcome these deficiencies, the governor has presented to the legislature an integrated tax reform program calling for the first state income tax in Michigan history.

Michigan residents are wondering whether the program will be approved and what its passage would mean to them.

Here is an analysis of the proposal and how it would affect business in Michigan.

By GENE SCHROEDER

LANSING (AP)—To tax or not to tax is hardly the question. The question before the Michigan legislature today is whether to praise Gov. George Romney's fiscal reform program or to bury it.

And the only thing certain about the governor's comprehensive tax proposal is that its final disposition is uncertain.

But whether Michigan keeps its present complicated tax system, switches to the Romney program or winds up with some compromise reform, nearly everybody agrees that taxes—like death—are inevitable. The big argument swirls around the question:

What kind, how much, and on whom?

Out of the current special session of the legislature will come the answers, possibly in time for the Christmas holidays.

Prestige On Line

"What's in it for me?" is the natural reaction of most taxpayers to any new program such as the one proposed by Romney, who has placed his political prestige on the line in advocating sweeping changes in Michigan's tax structure.

Keyed to state and local income taxes, the Romney program would lower the annual tax bite for some and raise it for others.

Over-all, according to some estimates, the reforms would provide relief for business by shifting some $71.5 million of the tax burden onto individuals. Proposals made by former Gov. John Swainson, Romney's predecessor in office, would have shifted an even heavier burden onto the individual taxpayer.

Within the business community itself, under the Romney program new and struggling firms would find their tax bills reduced, while older and more profitable corporations—such as the auto industry's "Big Three" —would pay more.

Lobbyists Watched

Whether this will bring into action against Romney's proposals the same powerful lobbying forces which helped kill the Swainson-backed program last year remains to be seen.

"Up to this point, I've had no indication of any such organized opposition," Romney told The Associated Press in an interview.

The governor nodded agreement that such opposition by the auto industry giants would throw a formidable—and perhaps fatal —roadblock in the path of his fiscal reform program.

"But I've had to deal with opposition and reluctance in the past," Romney recalled, apparently thinking back to the days when—as president of American Motors—he almost singlehandedly forced acceptance of the "compact car" concept on the automotive industry.

A key Romney advisor said that in talks with auto company executives he gained the impression that Ford and Chrysler would keep hands off the tax deliberations in the legislature this time.

Up By Millions

However, sources within the two companies advised the AP they were still studying the Romney program, and therefore it was too early to say what stand they might take eventually.

On the other hand, a General Motors spokesman said his company's only concern is that it be treated fairly and no differently from any other major corporation.

Although none of the "Big Three" would estimate how much bigger their annual tax bill might run under Romney's proposed ½ per cent tax on corporate profits, one unofficial calculation pegged the increase for Ford alone at about $4 million.

Total income to the state from the proposed corporate income tax would be $81 million, according to the Michigan Department of Revenue.

Another $9 million would come from a 5½ or 6 per cent income tax on financial institutions, while some $216 million would be raised by a 2 per cent personal income tax.

Jobs Are Goal

The governor's original request for a 5½ per cent financial tax is expected to be amended to 6 per cent to adjust for an error in the original calculations.

In keeping with Romney's slogan of "tax reform without tax increase", this $306 million in new revenue would be offset exactly by reductions on existing taxes.

Declaring that "jobs and justice" are the goals of his program, Romney says three basic deficiencies show up in the present state and local tax structure.

These are (1) taxes on business discourage expansion and new industry; (2) low income families carry a bigger share of the total tax load than they should; and (3) local governments don't have the tax capacity to handle their own problems.

One of the key steps to encouraging business, Romney feels, is the repeal of Michigan's unique $78 million a year business activities tax, which has no counterpart in any other state.

Burden On Business

"This tax is based primarily on the mere existence of a business enterprise and is especially burdensome to new business and struggling business," the governor says. "To clear the way for business expansion and creation of new jobs, the tax must be repealed."

Another tax which would be wiped out under the Romney program is the $35 million a year state tax on intangibles, sometimes referred to as an income tax that is not an income tax.

Income is one of the bases for establishing the amount of the intangibles tax, and since the governor's proposals are geared to personal and corporate income taxes, a combination of an intangibles tax and an income tax would amount to unfair double taxation.

Intangibles now subject to taxation include stocks, bonds, bank deposits, mortgages, debentures, annuities, land contracts, accounts and notes receivable, certificates of indebtedness and money on hand or in transit.

Romney points out that banks now pay the intangibles tax, and the state is granted only a single form of taxation on banks. His proposed income tax on financial institutions would be that one and only tax.

Exemption Proposed

Romney also hopes to encourage new business to locate in Michigan through revision of the half-million dollar a year corporation franchise tax.

Under his proposal, each new profit corporation would be exempt from paying the franchise fee of five mills upon each dollar of its paid-up capital and surplus during the calendar year in which it issued its first certificate of incorporation and in each of the succeeding two calendar years.

Only the minimum annual fee of $10 for the privilege of operating in Michigan would be required to be paid at the time of filing the annual report.

The proposed 20 per cent reduction in school property taxes is an important segment of the governor's plan to stimulate business through major tax relief estimated at $93 million a year.

The proposal is expected to benefit business and individual taxpayers on a 50-50 basis (about $46.5 million for each category).

Surprisingly, this portion of the Romney package has drawn criticism from some of his fellow Republicans, not for what it does but for what it doesn't do.

Green declared he would prefer a formula based on state aid of $50 per pupil to equalize the distribution, rather than allocating the payments in direct relation to the property tax base.

Romney replied that his proposal was intended primarily to give property tax relief, not to improve the school aid formula. With no increase in the formula, he said, should be taken up at the 1964 regular legislative session.

Breweries In Slump

A final plank in the Romney program intended to provide more jobs would specifically benefit Michigan breweries hard hit by a so-called "nuisance" tax of two cents per 12 ounce bottle imposed in mid-1962.

The governor, recognizing that the state's brewing industry has suffered from competition from non-Michigan firms, proposed an exemption from the tax of 50 per cent of the annual production of Michigan breweries sold in the state, not to exceed 25,000 barrels per each company.

Romney says his measure—along with other general business tax relief—will help provide more jobs. But spokesmen for the breweries, distributors and brewery workers say the Romney proposal is not enough.

Some 2,000 of the industry's workers already have been laid off in Michigan, says Michael Miller, executive secretary of the Michigan State Council of Brewery Workers.

Miller says the Romney program would not bring about the recall of one single man in Michigan's five major breweries. He told the house taxation committee he hopes the tax can be reduced to $2.50 per barrel, or about .72 cent per bottle.

The state's brewers and distributors had hoped Romney would propose a tax cut of as much as 50 per cent across the board—for both Michigan and non-Michigan companies. Some fear that Tomney's plan of giving relief to Michigan breweries only might result in retaliation in the form of taxes against Michigan beer sold in other states.

Backed By Swainson

Criticism of the Romney program is not confined to the speaker of the house and spokesmen for the brewing industry.

The governor's tax reform proposals have drawn qualified support from several top Democratic leaders, including Swainson.

Recognizing that the program contains many elements of previous proposals they have made themselves, the Democrats are striving to avoid an obstructionist image.

But many aspects of the program have drawn the fire of a variety of critics, not the least of whom are senior citizens protesting the proposal for a deferment of their property taxes requiring that they sign a lien on their homesteads.

Strongest objections have come from the AFL-CIO, which says the program is a "soak-the-consumer" scheme.

Paradoxically, at a Republican conference on Mackinac Island, Romney was accused of advocating "Marxism" in his plan for personal income taxes at the state and local levels.

State Briefs

MOUNT CLEMENS (AP) — The Mount Clemens Board of Education has announced plans for a $4.6 million school expansion program. It will be submitted to the voters in the form of a $4.2 million bond issue in late November. School officials estimated it would add $15 to the average taxpayer's annual bill.

WASHINGTON (AP)—The Communications Commission announced Wednesday that Eaton County Broadcasting Co. of Charlotte, Mich., has filed an application for a construction permit for an FM station on 92.7 megacycles.

PONTIAC (AP)—Jefferson L. Moreau of Pontiac was convicted of manslaughter Wednesday by an Oakland County Circuit Court Jury. Moreau was charged with the June 18 death of another Pontiac man, Theodore Montgomery. Montgomery died six weeks after meing struck by a plank. Moreau's sentencing was set for Nov. 5.

DETROIT (AP)—The General Public Loan Corp.'s northeast branch was robbed $270 Wednesday by a man recognized as the bandit in two earlier holdups there this year. Office Manager Donna Krantz, 23, told police the man kept one hand inside his topcoat pocket, and said: "You know what I'm here for." He scooped out the money from two cash drawers and fled.

ROYAL OAK (AP) — George F. Adlovic, 67, of Royal Oak, was killed Wednesday when he walked into the side of a northbound Grand Trunk and Western Railroad train at a crossing in this Detroit suburb.

Of the 500 largest industrial corporations in the United States, 134 maintain their headquarters in New York City.

ESCANABA DAILY PRESS

An evening newspaper published daily except Sunday by the Delta Publishing Co., Inc. Office 600-602 Ludington Street

Escanaba Daily Press Telephones
Business ST 6-2021 Editorial ST 6-1021

Second Class Postage paid at Escanaba, Michigan.

Member of Associated Press. The AP is entitled exclusively to the use for republication of all local news printed in this newspaper as well as all AP news dispatches.

The Daily Press is the only daily paper printed in an exclusive field of 64,000 retail trading zone population covering Delta, Schoolcraft, southern Alger and northern Menominee counties thoroughly with branch offices and carrier systems in Manistique, Gladstone and carrier service in 27 other communities.

Advertising rate cards on application.

Member Audit Bureau of Circulation

National Advertising Representative Scheerer & Co
141 East 44th Street, New York
35 East Wacker Drive, Chicago
3049 East Grand Blvd., Detroit

SUBSCRIPTION RATES
Mail: one month $2.00; three months $5.00; six months $8.00; one year $15.00. Mail in Delta, Schoolcraft, Alger and Menominee Counties: One month $1.50; three months $4.00; six months $7.50; one year $13.00.

Motor Route: one month $1.95; six months $11.70; one year $23.40

Carrier: 45 cents a week

NOTICE TO POSTMASTER
Please send notification regarding undeliverable papers to the Escanaba Daily Press

ESCANABA DAILY PRESS

Established March 19, 1909

Radio Station - WLST

FRANK J. RUSSELL, Publisher

James G. Ward Jr., Associate Publisher Jean Worth, Editor

Paint Our Picture

Michigan Bell Telephone Co. has commissioned artist Robert Thom of Birmingham, Mich., to paint a series of 12 or more oil paintings depicting the history of Michigan from 11,000 years ago when mastodons roamed the state until the building of the Mackinac Bridge, which was opened in 1957.

The project is similar to the "Michigan on Canvas" series sponsored by the J. L. Hudson Co. of Detroit some years ago. It resulted in the finest series of painting yet on Michigan. Hudson commissioned many of the nation's best artists to do the series, including Aaron Bohrod, Doris Lee, Ogden Pleissner, David Fredenthal, Arnold Blanch, Zolton Sepeshy, Adolph Dehn, John DeMartelly and especially Joe Jones, whose watercolors of the Upper Peninsula are so memorable, pictures like "Morning Fog in Marquette Harbor" and "Copper Mine at Calumet."

Thom's work in a historical series on pharmacy and medicine for Parke, Davis & Co. of Detroit caught Bell's eye. He'll have able F. Clever Bald of the Michigan Historical Collections at the University of Michigan, who wrote "Michigan in Four Centuries" for the Munson Fund, as historical researcher.

* * *

Addressing ourselves to both Artist Thom and Historian Bald we suggest wishfully that the series be divided evenly between the two Michigans. It was Dr. Bald himself who titled a chapter in his history of the state "The First Michigan" and it is an apt description of the Upper Peninsula because white men came here long before they visited the Lower Peninsula. It was a generation before they got around to camping below Mackinac. This was not from any prejudice but from the hard facts of frontier life, with the Iroquois cutting off access to the Great Lakes basin in the south so that early entry from the Atlantic was north of the Iroquois by way of the St. Lawrence, Ottawa and French rivers into the North Channel and Mackinac.

Dr. Bald should steer Artist Thom away from the mastodons at one end of our historical spectrum and from the Mackinac Bridge at the other. Both are so pictorially familiar that they are somewhat trite. The Upper Peninsula is so rich in both historical drama and scenic beauty that the artist has an embarrassment of riches here.

* * *

We have remnants of frontier history in the John Johnston house at the Sault, the Charles T. Harvey house at Marquette, the John Jacob Astor House on Mackinac Island and the Horace Greeley House at Eagle Harbor. We have the beauty of Tahquamenon Falls, of the Huron Mountains and the Porcupines, of the Brockway spine of Keweenaw, the great rivers of the Peninsula and their gorges and falls, the Grand Sable Dunes, the Pictured Rocks, the Stacks at St. Ignace, the Niagara Escarpment's Burnt Bluff, Cut River Ravine, Isle Royale, and Mighty Superior.

Historically we have the arrival of Etienne Brule in the period of the Pilgrims and St. Lusson raising the banner of France at a gathering of Indians at Sault St. Marie in 1671 and claiming the land for Louis XIV; Marquette founding the mission at St. Ignace and LaSalle sailing the Griffin to Green Bay and her doom.

* * *

The Massacre at Mackinac in 1863, the building of Fort Mackinac in 1779, the opening of the Soo Locks in 1855 and of the first U.P. railroad (Ishpeming to Marquette) two years later can be recaptured by an artist. The wounding of Alexis St. Martin has been done, but bears repetition.

Historically, perhaps the French-British contest for the Old Northwest, the pioneer smelting of iron with charcoal and St. Martin's stomach sinus were most notable, but artistically the dramas of St. Lusson, Marquette, LaSalle and Pontiac challenge the artist.

TOM LITTLE. NASHVILLE TENNESSEAN

Edson In Washington

By PETER EDSON

WASHINGTON—(N E A)—All the loose talk about United States foreign policy appeasement of Communist Russia needs to be taken with large grains of salt.

The U. S. State Department has just concluded another of its semiannual briefings of several hundred newspaper, magazine, radio and television correspondents from all over the country. It was well timed, for matters are getting pretty confused and everything needs straightening out.

* * *

President Kennedy spoke off the record. But Secretary of State Dean Rusk, Deputy Secretary of Defense Roswell Gilpatric, Undersecretaries of State Averell Harriman and George Ball and half a dozen other top policy makers in State spoke and answered questions under a rule of no direct quotations or attribution.

The substance of their statements was released for use as coming from high government officials. So it was right from the horse's mouth.

There was a certain amount of whitewashing the reported feuding between U. S. government agencies in South Viet Nam. There was some criticism of the publicity being given Mme. Nhu. There was some nonsense about the coups d'etat in Latin America not being as bad as the ones they used to have.

* * *

But on the big issue, the sum and substance of the talks was that none of the officials thinks that Soviet Russia has reformed. Nobody thinks sale of wheat to Russia and the satellites means the beginning of a new era of expanded trade.

Nobody thinks the Russians are going to pull out of East Germany. Nobody thinks disarmament, Communist country co-operation with the United Nations or settlement of the Korea, Viet Nam , Laos and Cuba crisis is just around the corner.

It was emphasized that there is no "detente"—general disengagement or relaxation of cold war tensions.

Agreements are being sought with the Russians on minor points, without making concessions. The problem is to draw the line between illusion and reality.

The hot line for crisis communications between Moscow and Washington is open and being tested every hour on the hour.

* * *

Other possibilities for improved communications with the Russians include a civil air agreement for one or two flights a week between New York and Moscow. Opening of more consular offices in both the United States and Russia is being considered to facilitate travel. Both will require long technical talks before anything is signed.

The possibility of new explosions in Los, Viet Nam, Cuba and other trouble spots is known to be real. There can be no relaxation of tensions with Russia under such conditions.

A detente in Europe is out of the question because Soviet Russia has no intention of abandoning East Germany and permitting its reunification with West Germany.

Disarmament will be talked about some more in Geneva and an East-West nonaggression pact may be further explored. But neither offers any real hope because the Russians will not permit arms inspection within their borders.

* * *

While Soviet Russia's split with Red China is regarded as the primary reason for the Russians' apparent eagerness to improve relations with the West, American officials realistically realize that this feud between the two big Communist countries could reverse direction without warning.

Full consideration is given to the probability that if Red China and Russia should patch up their quarrel, it would mean bad news for the U. S. and the rest of the world.

For all these reasons, American policy makers seem determined not to relax on their foreign aid programs, on maintaining North Atlantic and other alliances, on keeping America's defenses strong and at the ready.

As the situation was analyzed in one summary:

"We are on the front end of large events. We do not know for sure what they will be. We do not know if they will be good or bad for us. But they will not be boring."

Letters To The Press

Contributions to this column are welcome. They should be brief and must be signed, but signatures will be withheld on request.

Dear Observer:

Have you doubted the wisdom — as well as the legality of privately owned cars driving in pursuit of happiness — such as souped up cars, Hollywood mufflers, racing slicks or squealing brakes, particularly in populated areas? The police car you mentioned and the officer involved still did not get up to the speeds of the lawbreaker's car, yet you felt that the officer and the Police Department should come into public criticism for this unfortunate accident. Dear Observer, that is just what it was — an unfortunate accident.

If the Mahoney car had arrived a few seconds earlier at the intersection of 8th Ave. S., and 16th St., the lawbreaker might have crashed into it. I wonder if you then would have written a letter to the Press crying out for the lawbreaker's blood. I doubt it.

* * *

These men in the Police Department should need no defense except from "blind observers," as no police officer reserves for himself special privileges and immunity from the law. They are specially trained agents of the law who have taken a pledge to uphold and maintain law and order.

If the police car had been pursuing a hit-and-run driver who had struck down your husband, wife or child — how fast would you expect him to go?

This department's men have driven millions of miles without personal injury, yet you see fit to publicly criticize them when one does occur. Nobody wants a policeman until they need one. Is it a privilege to answer family trouble calls? Your neighbors are smart enough to stay out of that.

* * *

Is it a privilege to protect life and property? To take verbal and physical abuse from lawbreakers? To chase and apprehend speedsters, or maybe to take unwarranted public abuse from observers who write leters to the editor? If there are privileges maybe you can apply for equal treatment.

I believe that you have been reading too many of the signatures to the Dear Abby or Ann Landers columns. Anything worth saying or writing should have a signed source, not a subterfuge.

Robert Osier
322 S. 16th St.
Escanaba

AGENCY AIDED

This week, Oct. 13-19, has been designated National Newspaper Week. As in past years, the observance presents an opportunity for the Delta County Chapter of the American Red Cross to express its appreciation for the continuing support by the press of the Red Vross.

This coverage, interpretation and encouragement by newspapers, of inestimable value in the past, is vitally necessary if the Red Cross is to continue its job of helping to meet the health and emergency welfare needs of the people.

We do appreciate the fine cooperation the Escanaba Daily Press has always given the Delta County Red Cross Chapter.

Don Wertz,
Chairman

Memory Lane

By J. R. LOWELL

Ten Years Ago

Mrs. William Eubrick, who is 85 years old and lives in Rapid River, spent her youth on the Kansas prairie. Her family trekked to that new country from Virginia, carrying their posessions in a prairie schooner. She and her husband moved to Upper Michigan 64 years ago.

Mrs. Carl Juhl, a long time resident of Escanaba, is 94 years old today. A quiet family party has been planned to mark the occasion.

Mr. and Mrs. Walter Moon of Manistique left yesterday for Montreal, Canada, and from there will leave on the Empress of Australia for an extended visit in England.

Twenty Years Ago

A wet and heavy fall of snow covered the area today. Much damage to trees is reported.

Mr. and Mrs. Max Rudiger, of 1420 First Ave. S., pioneer residents of Escanaba, recently observed their golden wedding anniversary. They had lived their entire married life in the city.

Dr. George A. Shaw, prominent Manistique physician and well known in Masonic activity, has been installed Grand Worthy Patron of the Order of Eastern Star in Michigan.

Thirty Years Ago

Ingalls hotel at Ingalls, which has served the public for more than 50 years, was destroyed by fire last night. The loss is estimated at about $15,000.

Voters of Gladstone have approved a bond issue to tie in with a federal subsidy which will provide a $20,000 program of repairs to the city schools.

Bradford Loveland is president of the newly organized male chorus in Escanaba. Harold Gasman is vice president and Wallace Olson, secretary-treasurer. The Escanaba Male Chorus, as it is called, starts off with a membership of 30. Ross Stoakes Jr. is the chorus director.

The Doctor Says:

New Light On Yawning

By Dr. Wayne G. Brandstadt, M.D.

If you can read this article without yawning you have a strong mind. Since yawning does not threaten life or limb, no national foundation has been established to study it.

In the last few months, however, some reports have appeared that throw some light on a process that has never been very well understood.

It has been found that all mammals yawn, and women yawn about as much as men. If a snake appears to be yawning you had better look again. It is more likely that he is about to take a man-sized bite of something.

It is rumored that birds yawn, but I have never caught one in the act. Perhaps I've been watching the wrong kind of bird. Come to think of it I have never seen a fish or toad yawn.

It is now believed by some that a state of decreased attentiveness is behind all yawns. This may be associated with fatigue, sleepiness or boredom. Although a yawn is not contagious in the sense that measles are, still it often spreads through the power of suggestion when someone else is seen yawning.

In many persons all that is necessary is to think of yawning and one is forthcoming. Often one good yawn begets another and a person may go through a series of a dozen or more in a few minutes.

Recent observations have suggested that yawning produces pressure on the thyroid and thereby causes the secretion of this gland to enter the blood. Persons with inactive thyroids were found to yawn much more than normal persons. When these persons were given thyroid extract they quit yawning and their general health was improved.

According to this same study, a yawn is followed by an immediate increase in the pulse rate and an increase in attentiveness or awareness of one's surroundings, in persons with normal thyroids. This effect, however, is not sustained. I have always found that when I am sleepy a good yawn helps to relax me. If I am tossing from side to side in bed, which is rarely, a couple of yawns will help me to go to sleep. In fact, just writing about it has made me so tired I'm afraid I'll have to change the subject.

Q—For the past three years I've found it impossible to sleep unless I am on my stomach. What advantage or disadvantage is this to me? Is it a sign of weak lungs?

A—If you can fall asleep more readily lying on your stomach, do so by all means. This is not a sign of anything. Scientists who have made a study of sleep habits assure us that we shift our position every 30 or 40 minutes during sleep, so you may not sleep on your stomach as much as you think you do.

BARBS

By HAL COCHRAN

A girl escaped from a reformatory while hanging out clothes. Give them enough rope and . . .

* * *

There are some teen-agers who are much alike in many disrespects.

* * *

A magician may saw a woman in half, but her husband can make her fly to pieces.

* * *

The bus straphanger's complaint is one of long standing.

How Well Will New Tax Plan Fit Michigan?

EDITOR'S NOTE — According to Gov. George Romney, the history of Michigan's tax structure can be summed up in four words: Too little, too late.

To overcome these deficiencies, the governor has presented to the legislature an integrated tax reform program calling for the first state income tax in Michigan history.

Michigan residents are wondering whether the program will be approved and what its passage would mean to them.

Here is an analysis of the proposal and how it would affect business in Michigan.

By GENE SCHROEDER

LANSING (AP)—To tax or not to tax is hardly the question. The question before the Michigan legislature today is whether to praise Gov. George Romney's fiscal reform program or to bury it.

And the only thing certain about the governor's comprehensive tax proposal is that its final disposition is uncertain.

But whether Michigan keeps its present complicated tax system, switches to the Romney program or winds up with some compromise reform, nearly everybody agrees that taxes—like death—are inevitable The big argument swirls around the question:

What kind, how much, and on whom?

Out of the current special session of the legislature will come the answers, possibly in time for the Christmas holidays.

Prestige On Line

"What's in it for me? ' is the natural reaction of most taxpayers to any new program such as the one proposed by Romney, who has placed his political prestige on the line in advocating sweeping changes in Michigan's tax structure.

Keyed to state and local income taxes, the Romney program would lower the annual tax bite for some and raise it for others.

Over-all, according to some estimates, the reforms would provide relief for business by shifting some $71.5 million of the tax burden onto individuals Proposals made by former Gov. John Swainson, Romney's predecessor in office, would have shifted an even heavier burden onto the individual taxpayer.

Within the business community itself, under the Romney program new and struggling firms would find their tax bills reduced, while older and more profitable corporations—such as the auto industry's "Big Three" —would pay more.

Lobbyists Watched

Whether this will bring into action against Romney's proposals the same powerful lobbying forces which helped kill the Swainson-backed program last year remains to be seen.

"Up to this point, I've had no indication of any such organized opposition," Romney told The Associated Press in an interview.

The governor nodded agreement that such opposition by the auto industry giants would throw a formidable—and perhaps fatal —roadblock in the path of his fiscal reform program.

"But I've had to deal with opposition and reluctance in the past," Romney recalled, apparently thinking back to the days when—as president of American Motors—he almost singlehandedly forced acceptance of the "compact car" concept on the automotive industry.

A key Romney advisor said that in talks with auto company executives he gained the impression that Ford and Chrysler would keep hands off the tax deliberations in the legislature this time.

Up By Millions

However, sources within the two companies advised the AP they were still studying the Romney program, and therefore it was too early to say what stand they might take eventually.

On the other hand, a General Motors spokesman said his company's only concern is that it be treated fairly and no differently from any other major corporation.

Although none of the "Big Three" would estimate how much bigger their annual tax bill might run under Romney's proposed ½ per cent tax on corporate profits, one unofficial calculation pegged the increase for Ford alone at about $4 million.

Total income to the state from the proposed corporate income tax would be $81 million, according to the Michigan Department of Revenue.

Another $9 million would come from a 5½ or 6 per cent income tax on financial institutions, while some $216 million would be raised by a 2 per cent personal income tax.

Jobs Are Goal

(The governor's original request for a 5½ per cent financial tax is expected to be amended to 6 per cent to adjust for an error in the original calculations.

In keeping with Romney's slogan of "tax reform without tax increase", this $306 million in new revenue would be offset exactly by reductions on existing taxes.

Declaring that "jobs and justice" are the goals of his program, Romney says three basic deficiencies show up in the present state and local tax structure.

These are (1) taxes on business discourage expansion and new industry; (2) low income families carry a bigger share of the total tax load than they should; and (3) local governments don't have the tax capacity to handle their own problems.

One of the key steps to encouraging business, Romney feels, is the repeal of Michigan's unique $78 million a year business activities tax, which has no counterpart in any other state.

Burden On Business

"This tax is based primarily on the mere existence of a business enterprise and is especially burdensome to new business and struggling business," the governor says. "To clear the way for business expansion and creation of new jobs, the tax must be repealed."

Another tax which would be wiped out under the Romney program is the $35 million a year state tax on intangibles, sometimes referred to as an income tax that is not an income tax.

Income is one of the bases for establishing the amount of the intangibles tax, and since the governor's proposals are geared to personal and corporate income taxes, a combination of an intangibles tax and an income tax would amount to unfair double taxation.

Intangibles now subject to taxation include stocks, bonds, bank deposits, mortgages, debentures, annuities, land contracts, accounts and notes receivable, certificates of indebtedness and money on hand or in transit.

Romney points out that banks now pay the intangibles tax, and the state is granted only a single form of taxation on banks. His proposed income tax on financial institutions would be that one and only tax.

Exemption Proposed

Romney also hopes to encourage new business to locate in Michigan through revision of the half-million dollar a year corporation franchise tax.

Under his proposal, each new profit corporation would be exempt from paying the franchise fee of five mills upon each dollar of its paid-up capital and surplus during the calendar year in which it issued its first certificate of incorporation and in each of the succeeding two calendar years.

Only the minimum annual fee of $10 for the privilege of operating in Michigan would be required to be paid at the time of filing the annual report.

The proposed 20 per cent reduction in school property taxes is an important segment of the governor's plan to stimulate business through major tax relief estimated at $93 million a year.

The proposal is expected to benefit business and individual taxpayers on a 50-50 basis (about $46.5 million for each category).

Surprisingly, this portion of the Romney package has drawn criticism from some of his fellow Republicans, not for what it does but for what it doesn't do.

Green declared he would prefer a formula based on state aid of $50 per pupil to equalize the distribution, rather than allocating the payments in direct relation to the property tax base.

Romney replied that his proposal was intended primarily to give property tax relief, not to improve the school aid formula. Improvements in the formula, he said, should be taken up by the 1964 regular legislative session.

Breweries In Slump

A final plank in the Romney program intended to provide more jobs would specifically benefit Michigan breweries hard hit by a so-called "nuisance" tax of two cents per 12 ounce bottle imposed in mid-1962.

The governor, recognizing that the state's brewing industry has suffered from competition from non-Michigan firms, proposed an exemption from the tax of 50 per cent of the annual production of Michigan breweries sold in the state, not to exceed 25,000 barrels per each company.

Romney says his measure—along with other general business tax relief—will help provide more jobs. But spokesmen for the breweries, distributors and brewery workers say the Romney proposal is not enough.

Some 2,000 of the industry's workers already have been laid off in Michigan, says Michael Miller, executive secretary of the Michigan State Council of Brewery Workers.

Miller says the Romney program would not bring about the recall of one single man in Michigan's five major breweries. He told the house taxation committee he hopes the tax can be reduced to $2.50 per barrel, or about .72 cent per bottle.

The state's brewers and distributors had hoped Romney would propose a tax cut of as much as 50 per cent across the board—for both Michigan and non-Michigan companies. Some fear that Tomney's plan of giving relief to Michigan breweries only might result in retaliation in the form of taxes against Michigan beer sold in other states.

Backed By Swainson

Criticism of the Romney program is not confined to the speaker of the house and spokesmen for the brewing industry.

The governor's tax reform proposals have drawn qualified support from several top Democratic leaders, including Swainson.

Recognizing that the program contains many elements of previous proposals they have made themselves, the Democrats are striving to avoid an obstructionist image.

But many aspects of the program have drawn the fire of a variety of critics, not the least of whom are senior citizens protesting the proposal for a deferment of their property taxes requiring that they sign a lien on their homesteads.

Strongest objections have come from the AFL-CIO, which says the program is a "soak-the-consumer" scheme.

Paradoxically, at a Republican conference on Mackinac Island, Romney was accused of advocating "Marxism" in his plan for personal income taxes at the state and local levels.

State Briefs

MOUNT CLEMENS (AP) — The Mount Clemens Board of Education has announced plans for a $4.6 million school expansion program. It will be submitted to the voters in the form of a $4.2 million bond issue in late November. School officials estimated it would add $15 to the average taxpayer's annual bill.

WASHINGTON (AP)—The Communications Commission announced Wednesday that Eaton County Broadcasting Co. of Charlotte, Mich., has filed an application for a construction permit for an FM station on 92.7 megacycles.

PONTIAC (AP)—Jefferson L. Moreau of Pontiac was convicted of manslaughter Wednesday by an Oakland County Circuit Court Jury. Moreau was charged with the June 18 death of another Pontiac man, Theodore Montgomery. Montgomery died six weeks after meing struck by a plank. Moreau's sentencing was set for Nov. 5.

DETROIT (AP)—The General Public Loan Corp.'s northeast branch was robbed $270 Wednesday by a man recognized as the bandit in two earlier holdups there this year. Office Manager Donna Krantz, 23, told police the man kept one hand inside his topcoat pocket, and said: "You know what I'm here for." He scooped out the money from two cash drawers and fled.

ROYAL OAK (AP) — George F. Adlovic, 67, of Royal Oak, was killed Wednesday when he walked into the side of a northbound Grand Trunk and Western Railroad train at a crossing in this Detroit suburb.

Of the 500 largest industrial corporations in the United States, 134 maintain their headquarters in New York City.

ESCANABA DAILY PRESS
An evening newspaper published daily except Sunday by the Delta Publishing Co. Inc.
Office 600-602 Ludington Street

Escanaba Daily Press Telephones
Business ST 6-2021 Editorial ST 6-1021

Second Class Postage paid at Escanaba, Michigan.

Member of Associated Press. The AP is entitled exclusively to the use for republication of all local news printed in this newspaper as well as all AP news dispatches.

The Daily Press is the only daily paper printed in an exclusive field of 64,000 retail trading zone population covering Delta, Schoolcraft, southern Alger and northern Menominee counties thoroughly with branch offices and carrier systems in Manistique, Gladstone and carrier service in 27 other communities.

Advertising rate cards on application.

Member Audit Bureau of Circulation.

National Advertising Representative Scheerer & Co.
141 East 44th Street, New York
35 East Wacker Drive, Chicago
3049 East Grand Blvd., Detroit

SUBSCRIPTION RATES

Mail. one month $2.00, three months $5.00, six months $9.50; one year $19.00 Mail in Delta Schoolcraft, Alger and N Menominee Counties: one month $1.50; three months $4.00; six months $7.50; one year $15.00.

Motor Route: one month $1.95; three months $5.85; six months $11.70; one year $23.40

Carrier: 45 cents a week

NOTICE TO POSTMASTER
Please send notification regarding undeliverable papers to the Escanaba Daily Press

CLAIRMONT-NORTHERN Employes Federal Credit Union on Wednesday took over its own building at 115 N. 12th St. in a ceremony highlighted by greetings from Mayor Harold Vanlerberghe. From left: Marcel Guindon, Cecil Chase, Robert Lake, manager of the union; A. W. Freeman, Carl Benzinger, Percy Clouse, president of the union, and Mayor Vanlerberghe. On hand for the observance were Richard Aynes, representative of the Michigan Credit Union League. The union was organized in February, 1953 and its 658 members, who are employes of Clairmont Trucking Co. and Northern Motor Rebuilders, have in 10 years gathered assets of $416,000 and made over 3,000 loans totaling over $1.5 million. (Daily Press Photo)

Clairmont Crew Aids DUC Fund

Among leaders of progress in the current Delta United Charities campaign to finance 9 Delta County charities is personnel of Clairmont Transfer Co.

John Pearson, DUC director, said today's campaign reports showed Clairmont's workers were 96 per cent complete in pledges of payroll deductions for the united giving campaign and that they averaged gifts of more than $13 per employe.

Pearson said that the solicitation in the Clairmont force is not complete and that 100 per cent participation by the group in DUC is assured. The firm has 150 employes.

Mrs. Wilbert Leadman, chairman of the Bay de Noc Township solicitation committee reported that the campaign there brought in $55.34. Mrs. Roy Sundstrom was assistant chairman.

Roland Bramer, chairman of the Nahma Township solicitation, reported that $143.32 had been received.

Obituary

MRS. TILDA KIVELA

Friends of Mrs. Tilda Kivela may call at the Anderson Funeral Home after 6 p. m. Friday. Funeral services will be held at 1 p. m. Saturday at the funeral home with Rev. Walfred Nelson of Bethany Lutheran Church officiating. Burial will be in the Rock Cemetery.

JOSEPH PALKA

Funeral services for Joseph Palka, Perronville, will be held Saturday at 9:30 a. m. at St. Michael's Church with Father Raymond Smith officiating. Burial will be in Holy Cross Cemetery, Escanaba. Friends may call at the Boyle Funeral Home in Bark River after 1 p. m. Friday. The parish rosary will be recited there at 8 p. m.

Local 78 Plans Annual Party

The American Federation of State, County and Municipal Employes, Local 78, will hold their annual party Saturday evening at the Sherman Hotel.

A smorgasbord dinner will be served at 7 p. m. followed by dancing and refreshments. Tickets for the party may be obtained from any of the city departments, or by contacting Francis Guay or Modest Hurthibise, party chairman.

Mother Of Five Denied Divorce

DETROIT (AP) — A judge Tuesday refused an uncontested divorce to a mother of five children, declaring:

"I do not choose by the stroke of a pen to make them stepchildren or to deprive them of their natural father."

Circuit Judge Joseph G. Rashid said further there was "too much at stake for them (the children) and society" in rejecting the suit of Mrs. Charlotte Mae Kovach.

Mrs. Kovach, married 16 years, complained that her husband, George, failed to support the family properly by staying in a business that operates at a loss. The children range in age from 6 to 13 years.

Judge Rashid said a man's "bad business judgment" does not constitute nonsupport.

Rashid, who is a father, acknowledged that Mrs. Kovach's husband did not contest the suit but said "the passive attitude of this man does not justify my destroying a home."

"One of the saddest things I have encountered," he said, "is that once a family like this has been broken, it establishes a pattern on the family tree. The children tend to take marriage more lightly z z z."

School Music Group Elects

Officers of the Upper Peninsula School Music Association were elected for the ensuing year at the annual meeting of the Association held during the recent MEA convention in Escanaba.

Mrs. Beverly A. Moraco, teacher of music in the Escanaba Junior High School, was elected president of the Association. She taught vocal music in the Manistique Public Schools for three years before coming to Escanaba. She is the first woman president in the history of the Association.

A graduate of Mankato State College, Mankato, Minn., she has been formally accepted by the Graduate Council of Mankato State as candidate for the degree of Master of Science.

The vice president (orchestra) is John R. Crown, teacher of instrumental music and director of the Escanaba Senior High Bands. He is a graduate of Northern Michigan University.

James E. Keranen of Gwinn was elected vice president (band) of the Association. He is a past president of the Association, is a graduate of Northern Michigan University, and now teaches elementary music in the Gwinn public schools.

Vice president (chorus) is Conrad Beck of Escanaba, who is a graduate of Augustana College, Rock Island, Ill. Beck is music corrdinator of the Escanaba Area Public Schools and choral director, Senior High School.

James Bourgeois of Kingsford Junior High School is vice president(junior high school) of the Association. He is a graduate of Northern Michigan University.

Secretary of the Association is Mrs. Clara Embs, teacher of strings in the Escanaba Area Public School, and a graduate of Northern Michigan University.

The treasurer is Robert Nordin, also a graduate of Northern, and a teacher of instrumental music at Houghton.

The Association made plans for music festivals to be held as follows:

Solo and Ensemble Festival to be held at Northern Michigan University, Marquette, Feb. 29, 1964; Chorus and Orchestra Festival at Escanaba on April 18; Band Festival at Gwinn on May 2; Junior High Festival at Northern Michigan University, May 9.

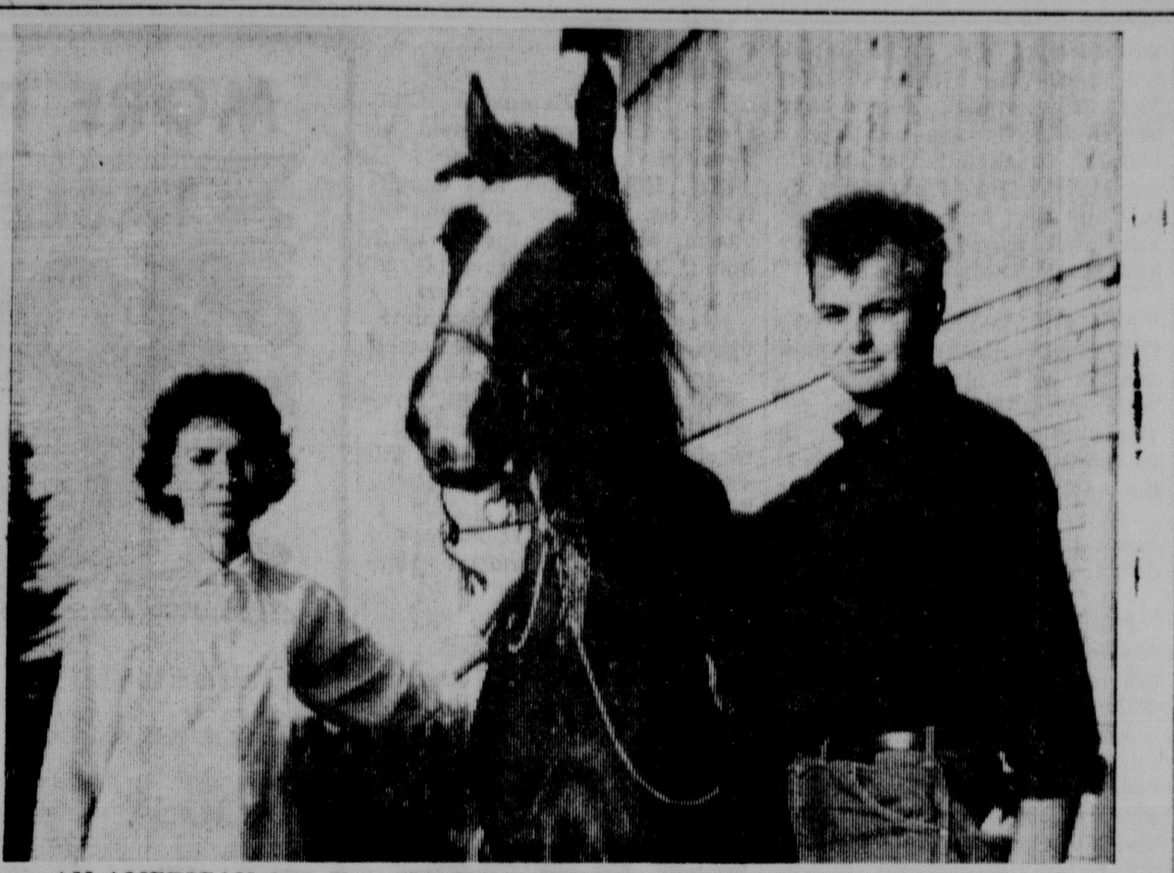

AN AMERICAN 4-H Club girl, Nancy Weldum, and a young man from Switzerland, Charles Besson, share an enthusiasm for farm animals. While staying with the Weldums, Charles gave Nancy pointers on the care and training of the riding horse. (Weldum Photo)

'World Understanding' Found On U. S. Farms

By MRS. ALBERT WELDUM

ROCK—Charles Louis Besson of Echallens, one of four young persons from Switzerland to visit the United States under the international Farm Youth Exchange, found a world of understanding awaiting him in this community.

The Farm Youth Exchange program is sponsored by the National 4-H Foundation to create better international understanding. The other young Swiss are in South Dakota, Connecticut and Missouri.

Charles arrived in the United States on May 7 and after living with farm families in North Carolina and in Lower Michigan he came to Delta County and to the Albert Weldum home on Sept. 29. On Friday he will leave for about 10 days "free time" travel before reporting to Washington, D. C., and thence to New York for the return home Nov. 7.

No Swiss Language

During his stay in Delta County he has shown slides to all the students at the Rock High School, the Lions, and 4-H meeting which was open to the public. He attended the Homecoming dance, visited the Rapid River creamery, the Birdseye plant, the beef sale, WLST radio, Herb's tree plantation, Jerry VanDamme's farm during potato picking; he attended the Rock Sportsmen's meeting, Lions and 4-H meeting and he had luncheon at the House of Ludington as guest of the Kiwanis club. He especially enjoyed visiting with the students in the French class at the Escanaba Area High School after the tour of the school. His native language is French.

Charles told audiences that Switzerland has no language of its own. The people speak French, German and Italian. Each student learns his native tongue plus one other language, in grade school. In high school he learns one more language, maybe English, and sometime others.

The government, similar to ours, is a confederation composed of 22 states or cantons. Instead of the executive power being entrusted in one person, such as our president, it has a seven man board known as the Federal Council. In rotation, one of these seven is elected by the Federal Assembly to serve as president for one year. Each of the others has charge of some department. The Federal Assembly is the legislative body made up of two Councils, the National, which resembles our House of Representatives and the State which is like our Senate, Charles explained.

Teaches Farming

Switzerland has about 293 people per square mile. Michigan has about 134. It is about 130 miles wide and 230 miles long at its widest points, while the Upper Peninsula is about 120 miles wide and 310 miles long.

Charles is a professor in an agricultural college in Morges. He also serves as an extension agent in his state of Vaud. He is a graduate engineer of Zurich Polytechnic. He said a student goes to college four years to become an engineer and one more year to be a teacher. He will resume teaching Nov. 18.

While staying with host families he is treated like one of the family, not a guest.

What has he to say about the States? "When you see America in the movies, you get one impression, when you come here for the first time, you think it is very different from what you expected, but after you have lived with families for awhile, you find that basically, all people are the same and have the same problems the world over," Charles asid.

He said he thought the Swiss are "younger at heart" when it came to dancing. On New Years for instance, they may dance for four five days. He said it surprised him why people separated into age groups here. He said in his country all ages mix for dances. He also said they have the same modern dances like the limbo and the twist.

Worked In Woods

Swiss elections are held on weekends, he said. He said he couldn't understand why churches didn't work more for integration here, yet send missionaries to Africa to work with colored people. He also couldn't quite understand why the government pays people to put their land in soil bank and on the other hand, pays farmers for clearing land.

He had the opportunity to "enjoy" the Finnish Sauna (steam bath) while in Rock. "It is something like working in the tobacco field in North Carolina when the temperature is 110 degrees," he smiled.

Living with the Weldums has been different for Charles. Instead of working on the farm, he has worked in the woods, at the planer, sawmill and many odd jobs. He stayed overnight at the Groos camp in West Rock. Woodswork is not strange to him. His father has timber in addition to the farm which his two brothers now operate.

When asked how he escaped marriage so long (he is 29) he smiled and said in his country they do not marry so young. He also said the young people all go together, but they do not go steady. With a twinkle in his eye he said he liked it best the way it is in his country.

Nuclear Space Weapons Banned By UN Assembly

UNITED NATIONS, N.Y. (AP)—The U.N. General Assembly today outlawed the orbiting of nuclear weapons and other weapons of mass destruction in outer space.

The unanimous action of the 111-nation assembly was hailed by U.S. Ambassador Adlai E. Stevenson and Soviet Ambassador Nikolai T. Fedorenko as an important step toward further disarmament.

The approved resolution was an outgrowth of talks between Soviet, U.S. and British foreign ministers in New York during the early weeks of the assembly session.

It is not binding in a legal sense, but the United States and the Soviet Union both welcomed the action and thereby accepted the U.N. ban.

Tech Plans Big Homecoming Fete

HOUGHTON—Michigan Tech students will adopt that "shabby look" next week when they go "on the bum" to uphold the College's traditional hobo theme for the homecoming, Oct. 24-26, featuring three days of activities involving both students and local merchants. Included will be selection of a queen, two dances, a concert, various hobo contests, a parade and football game, with the Tech Huskies meeting the Moorhead State Dragons at 1:30 p. m. Saturday.

Dionne Quints Bare Ignorance

NEW YORK (AP)—The Dionne quintuplets say they were brought up to believe they could never bear children.

"There was no possibility, we had been taught, of our every marrying," they say. "We were destined to stay at home or go into the (Roman Catholic) Church as inevitably as water runs down to the sea."

They said in the second and final installment of their story in the current McCall's magazine that until they were 20 they led a life that was "almost totally sheltered."

"Our area of greatest ignorance," they said, "was—men."

The four surviving quints, now 29, left home at Corbeil, Ont., moved to Montreal and went out into the world when they were 20. Cecile was the first to meet a boyfriend, a young man who telephoned her at the hospital where she worked and asked for a blind date. They were married three years later.

Yvonne is a Catholic nun.

The three who married, the quints said, "had to face the thought of bearing children. What was impressed most deeply on our minds was the forecast of long ago" by doctors and scientists that they could not bear children.

Cecile was sure she would die in childbirth, they said, and Annette was sure her child would be born deformed.

Both had healthy boys.

Marie, who was not worried despite losing two babies through miscarriage, gave birth to a daughter on Christmas Eve 1960 and she named her Emilie, after the quint who died.

Colombia is the only South American country which fronts on both the Pacific and Atlantic Oceans.

Fashion Care Coin Operated SPECIAL
Limited Time Only
6 Lbs. DRY CLEAN ONLY $1.50
Each Additional Pound Only 25c
Delivery Service Available
NU WAY CLEANERS
Phone ST 6-1238

ATTENTION HOMEOWNERS...
CLEARANCE
Gambles The Friendly Store

ROOM-SIZE RUGS
NYLONS! VISCOSE TWEEDS! WOOLS AND NYLON BLENDS!

	Reg.	CLEARANCE
Green Tweed 12'x9'9"	57.00	$45.00
Beige with foam back 15'x11'	77.00	$58.00
Beige with foam back 9'x17½'	77.00	$58.00
Brown Tweed 11'x15'	77.00	$58.00
Green Tweed 12'x10'	77.00	$58.00
Green 9'x15'	77.00	$58.00
Mint Green 15'x9'	77.00	$58.00
Blue 12'x11'	77.00	$58.00
Light Beige 15'x10'	77.00	$58.00
Green 12'x10'3"	77.00	$58.00
Coral 12'x12'	77.00	$58.00
Red 12'x11'	77.00	$58.00
Beige with foam back 12'x18'	88.00	$69.00
Gold with foam back 12'x18'	88.00	$69.00
Green Tweed 12'x18'	88.00	$69.00
Gold 12' & 15' Roll Carpet	3.88	$2.88 Sq. Yd.
Beige 12' Roll Carpet	4.88	$3.88 Sq. Yd.
Beige 12' & 15' Roll Carpet	5.88	$4.88 Sq. Yd.

FURNITURE
ALL NEW... PRICED FOR IMMEDIATE CLEARANCE!

2 Only Shadow Boxes Regularly $15.95	NOW $9.95
1 Only, Coral 2-Pc. Liv. Rm. Suite Regularly $169.95	NOW $124
1 Only, Beige 2-Pc. Liv. Rm. Suite Regularly $269.95	NOW $229
1 Only, Green 2-Pc. Studio & Chair Regularly $159.95	NOW $139
2 Only Beige Recliner Regularly $89.95	NOW $59.95
1 Only, 3-Piece Bedroom Suite Regularly $189.95	NOW $160
4 Only Table Lamps Regularly $10.95	NOW $7.95
1 Only Smoker Regularly $9.95	NOW $7.00
5 Only Table Lamps Regularly $5.95	NOW $3.95
3 Only, 4-Shelf Utility Cabinets Regularly $12.95	NOW $8.88

NO DOWN PAYMENT
Inquire about Gambles easy credit terms—months to pay!
1008 LUDINGTON ST. ESCANABA PHONE ST 6-0729

How to weigh the worth of an Imported whisky!

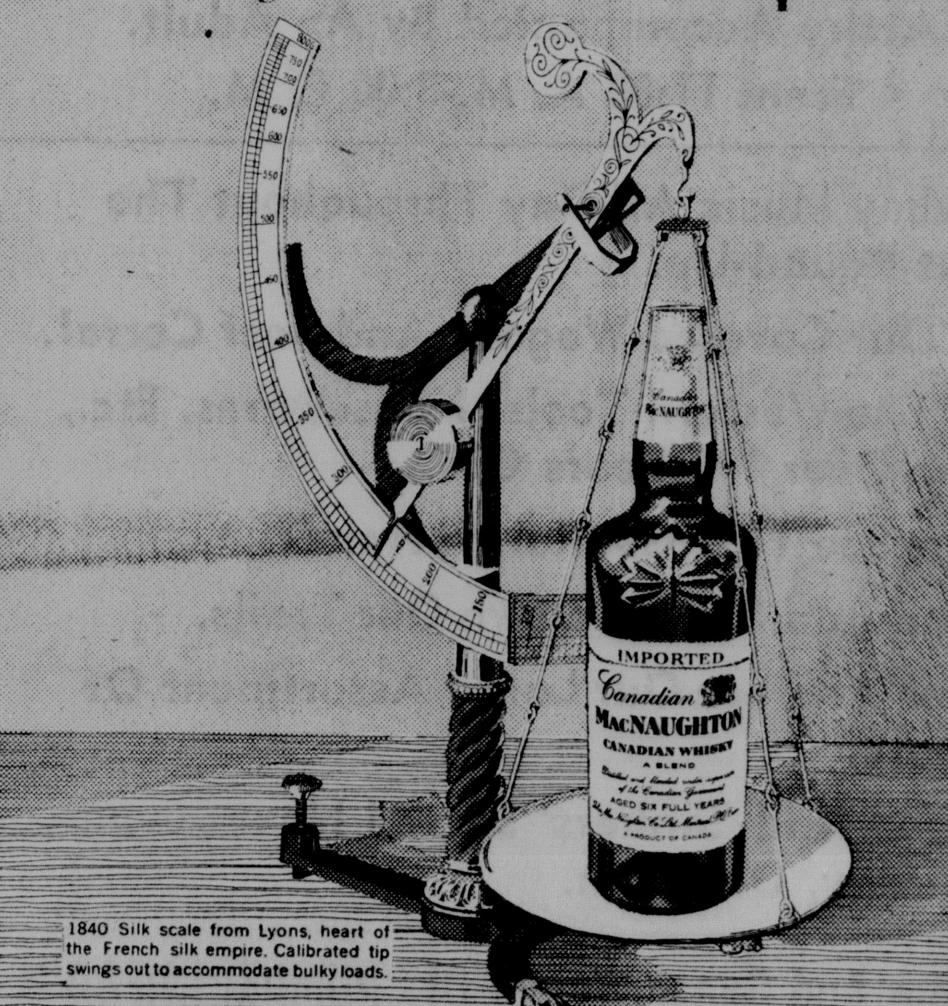

1840 Silk scale from Lyons, heart of the French silk empire. Calibrated tip swings out to accommodate bulky loads.

However you set your standards... MacNaughton meets them all!

Taste?.... The lightness you like
Age?........6 years old
Proof?......86.8 Proof

Price?. Less than other leading Canadians!

$5.19 4/5 QT. CODE 1450
$3.13 PINT CODE 1451

Imported MacNAUGHTON CANADIAN WHISKY

© SCHENLEY IMPORTS CO. N.Y., N.Y.

CLAIRMONT-NORTHERN Employes Federal Credit Union on Wednesday took over its own building at 115 N. 12th St. in a ceremony highlighted by greetings from Mayor Harold Vanlerberghe. From left: Marcel Guindon, Cecil Chase, Robert Lake, manager of the union; A. W. Freeman, Carl Benzinger, Percy Clouse, president of the union, and Mayor Vanlerberghe. On hand for the observance were Richard Ayrnes, representative of the Michigan Credit Union League. The union was organized in February, 1953 and its 658 members, who are employes of Clairmont Trucking Co. and Northern Motor Rebuilders, have in 10 years gathered assets of $416,000 and made over 3,000 loans totaling over $1.5 million. (Daily Press Photo)

Clairmont Crew Aids D U C Fund

Among leaders of progress in the current Delta United Charities campaign to finance 9 Delta County charities is personnel of Clairmont Transfer Co.

John Pearson, DUC director, said today's campaign reports showed Clairmont's workers were 96 per cent complete in pledges of payroll deductions for the united giving campaign and that they averaged gifts of more than $13 per employe.

Pearson said that the solicitation in the Clairmont force is not complete and that 100 per cent participation by the group in DUC is assured. The firm has 150 employes.

Mrs. Wilbert Leadman, chairman of the Bay de Noc Township solicitation committee reported that the campaign there brought in $55.34. Mrs. Roy Sundstrom was assistant chairman.

Roland Bramer, chairman of the Nahma Township solicitation, reported that $143.32 had been received.

Obituary

MRS. TILDA KIVELA

Friends of Mrs. Tilda Kivela may call at the Anderson Funeral Home after 6 p. m. Friday. Funeral services will be held at 1 p. m. Saturday at the funeral home with Rev. Walfred Nelson of Bethany Lutheran Church officiating. Burial will be in the Rock Cemetery.

JOSEPH PALKA

Funeral services for Joseph Palka, Perronville, will be held Saturday at 9:30 a. m. at St. Michael's Church with Father Raymond Smith officiating. Burial will be in Holy Cross Cemetery, Escanaba. Friends may call at the Boyle Funeral Home in Bark River after 1 p. m. Friday. The parish rosary will be recited there at 8 p. m.

Mother Of Five Denied Divorce

DETROIT (AP) — A judge Tuesday refused an uncontested divorce to a mother of five children, declaring:

"I do not choose by the stroke of a pen to make them stepchildren or to deprive them of their natural father."

Circuit Judge Joseph G. Rashid said further there was "too much at stake for them (the children) and society" in rejecting the suit of Mrs. Charlotte Mae Kovach.

Mrs. Kovach, married 16 years, complained that her husband, George, failed to support the family properly by staying in a business that operates at a loss. The children range in age from 6 to 13 years.

Judge Rashid said a man's "bad business judgment" does not constitute nonsupport.

Rashid, who is a father, acknowledged that Mrs. Kovach's husband did not contest the suit but said "the passive attitude of this man does not justify my destroying a home."

"One of the saddest things I have encountered," he said, "is that once a family like this has been broken, it establishes a pattern on the family tree. The children tend to take marriage more lightly z z z."

Local 78 Plans Annual Party

The American Federation of State, County and Municipal Employes, Local 78, will hold their annual party Saturday evening at the Sherman Hotel.

A smorgasbord dinner will be served at 7 p. m. followed by dancing and refreshments. Tickets for the party may be obtioned from any of the city departments, or by contacting Francis Guay or Modest Hurthibise, party chairman.

School Music Group Elects

Officers of the Upper Peninsula School Music Association were elected for the ensuing year at the annual meeting of the Association held during the recent MEA convention in Escanaba.

Mrs. Beverly A. Moraco, teacher of music in the Escanaba Junior High School, was elected president of the Association. She taught vocal music in the Manistique Public Schools for three years before coming to Escanaba. She is the first woman president in the history of the Association.

A graduate of Mankato State College, Mankato, Minn., she has been formally accepted by the Graduate Council of Mankato State as candidate for the degree of Master of Science.

The vice president (orchestra) is John R. Crown, teacher of instrumental music and director of the Escanaba Senior High Bands. He is a graduate of Northern Michigan University.

James E. Keranen of Gwinn was elected vice president (band) of the Association. He is a past president of the Association, is a graduate of Northern Michigan University, and now teaches elementary music in the Gwinn public schools.

Vice president (chorus) is Conrad Beck of Escanaba, who is a graduate of Augustana College, Rock Island, Ill. Beck is music corrdinator of the Escanaba Area Public Schools and choral director, Senior High School.

James Bourgeois of Kingsford Junior High School is vice president(junior high school) of the Association. He is a graduate of Northern Michigan University.

Secretary of the Association is Mrs. Clara Embs, teacher of strings in the Escanaba Area Public School, and a graduate of Northern Michigan University.

The treasurer is Robert Nordin, also a graduate of Northern, and a teacher of insrumental music at Houghton.

The Association made plans for music festivals to be held as follows:

Solo and Ensemble Festival to be held at Northern Michigan University, Marquette, Feb. 29, 1964; Chorus and Orchestra Festival at Escanaba on April 18; Band Festival at Gwinn on May 2; Junior High Festival at Northern Michigan University, May 9.

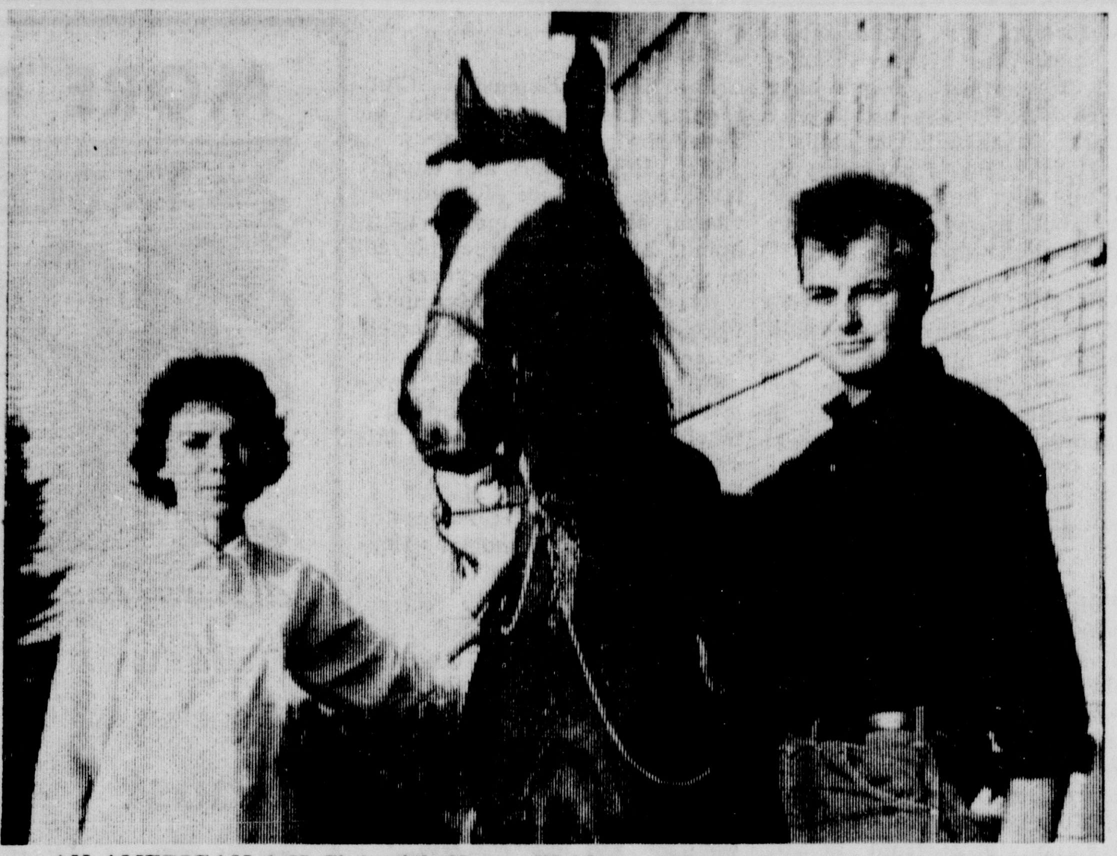

AN AMERICAN 4-H Club girl, Nancy Weldum, and a young man from Switzerland, Charles Besson, share an enthusiasm for farm animals. While staying with the Weldums, Charles gave Nancy pointers on the care and training of the riding horse. (Weldum Photo)

'World Understanding' Found On U. S. Farms

By MRS. ALBERT WELDUM

ROCK—Charles Louis Besson of Echallens, one of four young persons from Switzerland to visit the United States under the international Farm Youth Exchange, found a world of understanding awaiting him in this community.

The Farm Youth Exchange program is sponsored by the National 4-H Foundation to create better international understanding. The other young Swiss are in South Dakota, Connecticut and Missouri.

Charles arrived in the United States on May 7 and after living with farm families in North Carolina and in Lower Michigan he came to Delta County and to the Albert Weldum home on Sept. 29. On Friday he will leave for about 10 days "free time" travel before reporting to Washington, D. C., and thence to New York for the return home Nov. 7.

No Swiss Language

During his stay in Delta County he has shown slides to all the students at the Rock High School, the Lions, and 4-H meeting which was open to the public. He attended the Homecoming dance, visited the Rapid River creamery, the Birdseye plant, the beef sale, WLST radio, Herb's tree plantation, Jerry VanDamme's farm during potato picking; he attended the Rock Sportsmen's meeting, Lions and 4-H meeting and he had luncheon at the House of Ludington as guest of the Kiwanis club. He especially enjoyed visiting with the students in the French class at the Escanaba Area High School after the tour of the school. His native language is French.

Charles told audiences that Switzerland has no language of its own. The people speak French, German and Italian. Each student learns his native tongue plus one other language, in grade school. In high school he learns one more language, maybe English, and sometime others.

The government, similar to ours, is a confederation composed of 22 states or cantons. Instead of the executive power being entrusted in one person, such as our president, it has a seven man board known as the Federal Council. In rotation, one of these seven is elected by the Federal Assembly to serve as president for one year. Each of the others has charge of some department. The Federal Assembly is the legislative body made up of two Councils, the National, which resembles our House of Representatives and the State which is like our Senate, Charles explained.

Teaches Farming

Switzerland has about 293 people per square mile. Michigan has about 134. It is about 130 miles wide and 230 miles long at its widest points, while the Upper Peninsula is about 120 miles wide and 310 miles long.

Charles is a professor in an agricultural college in Morges. He also serves as an extension agent in his state of Vaud. He is a graduate engineer of Zurich Polytechnic. He said a student goes to college four years to become an engineer and one more year to be a teacher. He will resume teaching Nov. 18.

While staying with host families he is treated like one of the family, not a guest.

What has he to say about the States? "When you see America in the movies, you get one impression, when you come here for the first time, you think it is very different from what you expected, but after you have lived with families for awhile, you find that basically, all people are the same and have the same problems the world over," Charles said.

He said he thought the Swiss are "younger at heart" when it came to dancing. On New Years for instance, they may dance for four five days. He said it surprised him why people separated into age groups here. He said in his country all ages mix for dances. He also said they have the same modern dances like the limbo and the twist.

Worked In Woods

Swiss elections are held on weekends, he said. He said he couldn't understand why churches didn't work more for integration here, yet send missionaries to Africa to work with colored people. He also couldn't quite understand why the government pays people to put their land in soil bank and on the other hand, pays farmers for clearing land.

He had the opportunity to "enjoy" the Finnish Sauna (steam bath) while in Rock. "It is something like working in the tobacco field in North Carolina when the temperature is 110 degrees," he smiled.

Living with the Weldums has been different for Charles. Instead of working on the farm, he has worked in the woods, at the planer, sawmill and many odd jobs. He stayed overnight at the Groos camp in West Rock. Woodswork is not strange to him. His father has timber in addition to the farm which his two brothers now operate.

When asked how he escaped marriage so long (he is 29) he smiled and said in his country they do not marry so young. He also said the young people all go together, but they do not go steady. With a twinkle in his eye he said he liked it best the way it is in his country.

Nuclear Space Weapons Banned By UN Assembly

UNITED NATIONS, N.Y. (AP)—The U.N. General Assembly today outlawed the orbiting of nuclear weapons and other weapons of mass destruction in outer space.

The unanimous action of the 111-nation assembly was hailed by U.S. Ambassador Adlai E. Stevenson and Soviet Ambassador Nikolai T. Fedorenko as an important step toward further disarmament.

The approved resolution was an outgrowth of talks between Soviet, U.S. and British foreign ministers in New York during the early weeks of the assembly session.

It is not binding in a legal sense, but the United States and the Soviet Union both welcomed the action and thereby accepted the U.N. ban.

Tech Plans Big Homecoming Fete

HOUGHTON—Michigan Tech students will adopt that "shabby look" next week when they go "on the bum" to uphold the College's traditional hobo theme for the homecoming, Oct. 24-26, featuring three days of activities involving both students and local merchants. Included will be selection of a queen, two dances, a concert, various hobo contests, a parade and football game, with the Tech Huskies meeting the Moorhead State Dragons at 1:30 p. m. Saturday.

Dionne Quints Bare Ignorance

NEW YORK (AP)—The Dionne quintuplets say they were brought up to believe they could never bear children.

"There was no possibility, we had been taught, of our every marrying," they say. "We were destined to stay at home or go into the (Roman Catholic) Church as inevitably as water runs down to the sea."

They said in the second and final installment of their story in the current McCall's magazine that until they were 20 they led a life that was "almost totally sheltered."

"Our area of greatest ignorance," they said, "was—men."

The four surviving quints, now 29, left home at Corbeil, Ont., moved to Montreal and went out into the world when they were 20. Cecile was the first to meet a boyfriend, a young man who telephoned her at the hospital where she worked and asked for a blind date. They were married three years later.

Yvonne is a Catholic nun.

The three who married, the quints said, "had to face the thought of bearing children. What was impressed most deeply on our minds was the forecast of long ago" by doctors and scientists that they could not bear children.

Cecile was sure she would die in childbirth, they said, and Annette was sure her child would be born deformed.

Both had healthy boys.

Marie, who was not worried despite losing two babies through miscarriage, gave birth to a daughter on Christmas Eve 1960 and she named her Emilie, after the quint who died.

Colombia is the only South American country which fronts on both the Pacific and Atlantic Oceans.

Fashion Care Coin Operated SPECIAL

Limited Time Only

6 Lbs. DRY CLEAN ONLY $1.50

Each Additional Pound Only 25c

Delivery Service Available

NU WAY CLEANERS

Phone ST 6-1238

ATTENTION HOMEOWNERS...

CLEARANCE Gambles The Friendly Store

ROOM-SIZE RUGS

NYLONS! VISCOSE TWEEDS! WOOLS AND NYLON BLENDS!

	Reg.	CLEARANCE
Green Tweed 12'x9'9"	57.00	$45.00
Beige with foam back 15'x11'	77.00	$58.00
Beige with foam back 9'x17½'	77.00	$58.00
Brown Tweed 11'x15'	77.00	$58.00
Green Tweed 12'x10'	77.00	$58.00
Green 9'x15'	77.00	$58.00
Mint Green 15'x9'	77.00	$58.00
Blue 12'x11'	77.00	$58.00
Light Beige 15'x10'	77.00	$58.00
Green 12'x10'3"	77.00	$58.00
Coral 12'x12'	77.00	$58.00
Red 12'x11'	77.00	$58.00
Beige with foam back 12'x18'	88.00	$69.00
Gold with foam back 12'x18'	88.00	$69.00
Green Tweed 12'x18'	88.00	$69.00
Gold 12' & 15' Roll Carpet	3.88	2.88 Sq. Yd.
Beige 12' Roll Carpet	4.88	$3.88 Sq. Yd.
Beige 12' & 15' Roll Carpet	5.88	$4.88 Sq. Yd.

FURNITURE

ALL NEW . . . PRICED FOR IMMEDIATE CLEARANCE!

Item	Regularly	Now
2 Only Shadow Boxes	$15.95	NOW $9.95
1 Only, Coral 2-Pc. Liv. Rm. Suite	$169.95	NOW $124
1 Only, Beige 2-Pc. Liv. Rm. Suite	$269.95	NOW $229
1 Only, Green 2-Pc. Studio & Chair	$159.95	NOW $139
2 Only Beige Recliner	$89.95	NOW $59.95
1 Only, 3-Piece Bedroom Suite	$189.95	NOW $160
4 Only Table Lamps	$10.95	NOW $7.95
1 Only Smoker	$9.95	NOW $7.00
5 Only Table Lamps	$5.95	NOW $3.95
3 Only, 4-Shelf Utility Cabinets	$12.95	NOW $8.88

NO DOWN PAYMENT

Inquire about Gambles easy credit terms—months to pay!

1008 LUDINGTON ST. ESCANABA PHONE ST 6-0729

How to weigh the worth of an Imported whisky!

1840 Silk scale from Lyons, heart of the French silk empire. Calibrated tip swings out to accommodate bulky loads.

However you set your standards...MacNaughton meets them all!

Taste?.... The lightness you like

Age?........6 years old

Proof?......86.8 Proof

Price?. Less than other leading Canadians!

$5.19 4/5 QT. CODE 1450

$3.13 PINT CODE 1451

Imported MacNAUGHTON CANADIAN WHISKY

© SCHENLEY IMPORTS CO., N.Y., N.Y.

American Reds Out In Open

WASHINGTON (AP)—In the news from Washington:

REDS: FBI Director J. Edgar Hoover says many American Communist leaders believe they are safe from arrest for some time and therefore are operating more openly.

In the FBI's annual report for fiscal 1963, issued Wednesday, Hoover called this a new trend. He said the Red leaders "contend there will be no more charges brought against them under the Internal Security Act of 1950 until the cases against Hall and Davis are settled finally by the Supreme Court."

Gus Hall, general secretary, and Benjamin J. Davis Jr., national secretary of the Communist party, U.S.A., have been indicted for failing to register with the government as members of the party. Motions for dismissal of the indictments are pending.

CUBAN SHIPPING BAN: The Senate Foreign Relations Committee has tacked onto the foreign aid bill a provision banning U.S. assistance to any nation which allows its ships or planes to carry military or strategic goods to Cuba.

The committee action Wednesday was slightly less restrictive than a similar amendment to the foreign aid authorization bill approved by the House. That amendment would have denied U.S. foreign aid to any country which failed to stop its ships and planes from carrying to Cuba any item of economic assistance as well as military and strategic goods.

NO. 17: The Atomic Energy Commission has announced detonation at its underground Nevada test site of a nuclear device—the 17th in a series of weapons development tests at the site this year.

In announcing Wednesday's blast, the AEC did not go into detail.

POLLUTION: The Senate has passed and sent to the House a bill aimed at tightening controls over water pollution.

Among other things, the bill, passed Wednesday by a 69-11 vote, would authorize a federal study of how to prevent kitchen and laundry room detergents or other pollutants from getting into water supplies.

SOVIET PUBLICATION

Pravda, the official newspaper of the U.S.S.R., began publication on May 5, 1912 and, on its 50th anniversary, was distributing some 6 million copies daily.

A sponge dipped in a warm solution of sal soda concentrated will remove fingerprint smudges from your television screen.

Seney

The Home Extension Club regular meeting was held at Town Hall.

Mrs. Helen Short and daughter, Iris, left for Kalamazoo where they will make their home. Iris has been employed by Semico Inc. many years.

Harry Belmore of Marquette visited at the Alvin McDowell home, while goose hunting.

Guests at the Russell Bowersox home were Mr. and Mrs. David Finch of Elkhart, Ind., and Mr. and Mrs. Russell Ranger of Marshall, Mich.

Leonard Gager is a patient at Schoolcraft Memorial Hospital.

Egypt, the Fertile Crescent of Asia Minor and Crete were the three cradles of ancient civilization.

KIDS LOVE

WITH MELTED BUTTER
COOKS IN ONLY 7 MINUTES

SAV-MOR IGA
"Exclusive Specials" for the
GIGANTIC IGA TABLERITE
BEEF ROUND-UP

★ Hi-Wranglers.....Join The Drawing Contest At The SAV-MOR — Draw Any Picture To Represent Western Days (Example: Horse, Cowboy, Covered Wagon, Guns, Etc.) You Can Be A Winner!

All drawings will be placed on display at the Sav-Mor. Hurry! Hurry! Contest Closes October 31st! Prizes To Be Awarded To The Best Drawings For All Boys And Girls Between The Ages Of 3 To 5 And Another Group 6 To 10 Years. Drawings Can Be 'Colored', But Not Necessary. Adults Must Bring In Drawings For The Young 'Uns.

SATURDAY SPECIAL!
"Free Gifts" To All Kids Dressed In Cowboy Attire Accompanied By An Adult.
From 11:00 A. M.-3:00 P. M.

1. Cowboy Music All Day Throughout The Meat Round-Up.
2. See Our Covered Wagons And Beef Corral.
3. See The Western Tools, Housewares, Etc., Some Over 100 Years Old.
4. Some See The IGA Ranch Hands.
5. Come And Browse Down Our Trails.
6. Come And See Our Large Assortment Of "Hootch".
7. Coffee And 'Sinkers' Served Next Saturday, Oct. 26th.

Come And Guess Weight Of "PUMPKIN-HEAD"
You May Win A Valuable Prize!
Just Write The Amount You Think It Weighs, Name And Address And Win Prize For Closest Correct Weight.

All This And An Opportunity To Win Over 5000 Gift House Stamps Per Person With MAGIC MAILERS And BONUS NUMBERS!

SAV-MOR IGA
306 STEPHENSON AVE. ESCANABA

MORE PEOPLE ARE SHOPPING AT IGA!

Tablerite Boneless Roast Rump 79c Lb.

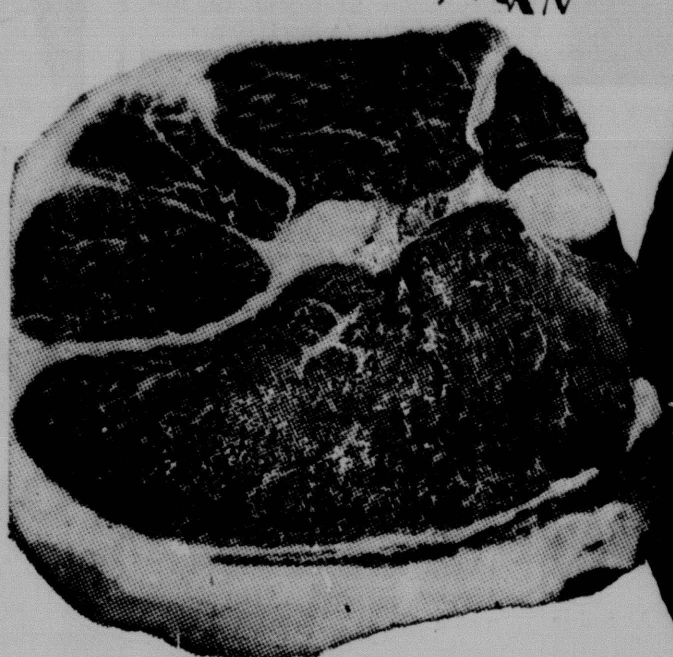

Round Steak 69c Lb.

IGA TABLERITE Beef YOUR ASSURANCE OF QUALITY

Sirloin Steak 89c Lb.

Tablerite T-BONE STEAK ... lb 99c
Tablerite 100% Boneless ROUND STEAK ... lb 79c
Fresh Lean GROUND BEEF ... lb 49c
Tablerite Skinless WIENERS .. 1 lb pkg. 49c
Tablerite Sliced BACON .... 1 lb pkg. 49c
Tablerite Thick Sliced BACON ... 2 lb pkg. $1.09

Armour Star Canadian Bacon · lb 79c
Swift Premium Skinless Pork Links .... lb 49c
Armour Star Delites .... lb 59c
Plankinton Globe Ring Bologna ..... lb 59c

Musselman CRABAPPLES APPLE RINGS or SPICED 4 15 oz. glasses $1.00

I.G.A. Twin Pack POTATO CHIPS ...... 1 lb box 49c
"Our Own" CINNAMON ROLLS .... pkg. 39c

Ritter TOMATO JUICE . . . 4 qt. glass decanters 89c

Red Dot Twin Pack POTATO CHIPS .... 13 oz. pkg. 59c
Swanee White FACIAL TISSUE .... 5 400 count pkgs. $1

BREAD TABLE-TREAT Poly Wrap 2 1½ lb loaves 49c

Shedd's PEANUT BUTTER 2 lb jar 69c
Kraft MIRACLE WHIP qt. 49c
Gerber Strained BABY FOOD 6 4¼ oz. jars 65c
IGA LIQUID DETERGENT 22 oz. 45c

IGA Or Del Monte Pineapple GRAPEFRUIT JUICE . . 3 46 oz. cans $1.00

I.G.A. Frozen MEAT PIES 6 8 oz. pkgs. $1
Chicken Of The Sea TUNA FISH 4 6½ oz. tins $1
I.G.A. APPLESAUCE 4 25 oz. jars $1
Snider's CATSUP 5 20 oz. btls. $1
Baker's CHOC. CHIPS 5 6 oz. pkgs. $1
I.G.A. Frozen Orange Juice 2 12 oz. cans $1

apple WEEK
Crisp, Red, McIntosh Apples 4 Lb. Cello Bag 39c
Florida Seedless Grapefruit 5 For 39c

MAJESTIC'S
On Highway US-2
ENSIGN

WE GIVE Gift House STAMPS

SAV-MOR
306 Stephenson Ave., Escanaba
Liquor—Beer—Wine To Go
Open Daily & Sundays, 9 A.M. to 10 P.M.

TERRIFIC! COLOSSAL!
It's The Biggest Stamp Give-Away Ever!
150,000 Gift House Stamps
Given Away Each Week!

F-R-E-E
Extra "Bonus Number" Entries Each Time You Visit Our Store!

Check The Bulletin Board In Our Store For Last Week's Winners!

UP TO 81 WINNERS WEEKLY!
(Combined Stores)
6 Prizes Of 5000 Stamps
15 Prizes Of 3000 Stamps
30 Prizes Of 1500 Stamps
30 Prizes Of 1000 Stamps

New Contests Every Week!

American Reds Out In Open

WASHINGTON (AP)—In the news from Washington:

REDS: FBI Director J. Edgar Hoover says many American Communist leaders believe they are safe from arrest for some time and therefore are operating more openly.

In the FBI's annual report for fiscal 1963, issued Wednesday, Hoover called this a new trend. He said the Red leaders "contend there will be no more charges brought against them under the Internal Security Act of 1950 until the cases against Hall and Davis are settled finally by the Supreme Court."

Gus Hall, general secretary, and Benjamin J. Davis Jr., national secretary of the Communist party, U.S.A., have been indicted for failing to register with the government as members of the party. Motions for dismissal of the indictments are pending.

CUBAN SHIPPING BAN: The Senate Foreign Relations Committee has tacked onto the foreign aid bill a provision banning U.S. assistance to any nation which allows its ships or planes to carry military or strategic goods to Cuba.

The committee action Wednesday was slightly less restrictive than a similar amendment to the foreign aid authorization bill approved by the House. That amendment would have denied U.S. foreign aid to any country which failed to stop its ships and planes from carrying to Cuba any item of economic assistance as well as military and strategic goods.

NO. 17: The Atomic Energy Commission has announced detonation at its underground Nevada test site of a nuclear device—the 17th in a series of weapons development tests at the site this year.

In announcing Wednesday's blast, the AEC did not go into detail.

POLLUTION: The Senate has passed and sent to the House a bill aimed at tightening controls over water pollution.

Among other things, the bill, passed Wednesday by a 69-11 vote, would authorize a federal study of how to prevent kitchen and laundry room detergents or other pollutants from getting into water supplies.

SOVIET PUBLICATION

Pravda, the official newspaper of the U.S.S.R., began publication on May 5, 1912 and, on its 50th anniversary, was distributing some 6 million copies daily.

A sponge dipped in a warm solution of sal soda concentrated will remove fingerprint smudges from your television screen.

Seney

The Home Extension Club regular meeting was held at Town Hall.

Mrs. Helen Short and daughter, Iris, left for Kalamazoo where they will make their home. Iris has been employed by Semico Inc. many years.

Harry Belmore of Marquette visited at the Alvin McDowell home, while goose hunting.

Guests at the Russell Bowersox home were Mr. and Mrs. David Finch of Elkhart, Ind., and Mr. and Mrs. Russell Ranger of Marshall, Mich.

Leonard Gager is a patient at Schoolcraft Memorial Hospital.

Egypt, the Fertile Crescent of Asia Minor and Crete were the three cradles of ancient civilization.

KIDS LOVE

WITH MELTED BUTTER
COOKS IN ONLY 7 MINUTES

SAV-MOR IGA
"Exclusive Specials" for the
GIGANTIC IGA TABLERITE
BEEF ROUND-UP

★ Hi-Wranglers.....Join The Drawing Contest At The SAV-MOR — Draw Any Picture To Represent Western Days (Example: Horse, Cowboy, Covered Wagon, Guns, Etc.) You Can Be A Winner!

All drawings will be placed on display at the Sav-Mor. Hurry! Hurry! Contest Closes October 31st! Prizes To Be Awarded To The Best Drawings For All Boys And Girls Between The Ages Of 3 To 5 And Another Group 6 To 10 Years. Drawings Can Be 'Colored', But Not Necessary. Adults Must Bring In Drawings For The Young 'Uns.

SATURDAY SPECIAL!
"Free Gifts" To All Kids Dressed In Cowboy Attire Accompanied By An Adult.
From 11:00 A. M.-3:00 P. M.

1. Cowboy Music All Day Throughout The Meat Round-Up.
2. See Our Covered Wagons And Beef Corral.
3. See The Western Tools, Housewares, Etc., Some Over 100 Years Old.
4. Some See The IGA Ranch Hands.
5. Come And Browse Down Our Trails.
6. Come And See Our Large Assortment Of "Hootch".
7. Coffee And 'Sinkers' Served Next Saturday, Oct. 26th.

Come And Guess Weight Of "PUMPKIN-HEAD"
You May Win A Valuable Prize!
Just Write The Amount You Think It Weighs, Name And Address And Win Prize For Closest Correct Weight.

All This And An Opportunity To Win Over 5000 Gift House Stamps Per Person With MAGIC MAILERS And BONUS NUMBERS!

SAV-MOR IGA
306 STEPHENSON AVE. ESCANABA

MORE PEOPLE ARE SHOPPING AT IGA!
TABLERITE BEEF ROUND UP
FIRST BIG WEEK!

Tablerite Boneless Roast Rump 79c Lb.
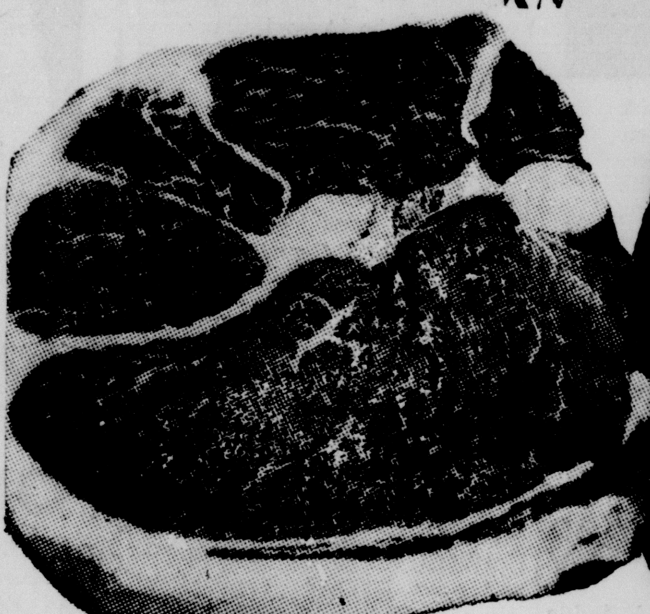
Round Steak 69c Lb.

IGA TABLERITE Beef YOUR ASSURANCE OF QUALITY

Sirloin Steak 89c Lb.

Tablerite T-BONE STEAK ... lb 99c
Tablerite 100% Boneless ROUND STEAK ... lb 79c
Fresh Lean GROUND BEEF ... lb 49c
Tablerite Skinless WIENERS .. 1 lb pkg. 49c
Tablerite Sliced BACON .... 1 lb pkg. 49c
Tablerite Thick Sliced BACON ... 2 lb pkg. $1.09

Armour Star Canadian Bacon · lb 79c
Swift Premium Skinless Pork Links .... lb 49c
Armour Star Delites .... lb 59c
Plankinton Globe Ring Bologna ..... lb 59c

Musselman CRABAPPLES APPLE RINGS or SPICED 4 15 oz. glasses $1.00
I.G.A. Twin Pack POTATO CHIPS ...... 1 lb box 49c
"Our Own" CINNAMON ROLLS .... pkg. 39c
Ritter TOMATO JUICE . . . 4 qt. glass decanters 89c
Red Dot Twin Pack POTATO CHIPS .... 13 oz. pkg. 59c
Swanee White FACIAL TISSUE .... 5 400 count pkgs. $1
BREAD TABLE-TREAT Poly Wrap 2 1½ lb loaves 49c

Shedd's PEANUT BUTTER 2 lb jar 69c
Kraft MIRACLE WHIP qt. 49c
Gerber Strained BABY FOOD 6 4¼ oz. jars 65c
IGA LIQUID DETERGENT 22 oz. 45c

IGA Or Del Monte Pineapple GRAPEFRUIT JUICE . . 3 46 oz. cans $1.00

I.G.A. Frozen MEAT PIES 6 8 oz. pkgs. $1
Chicken Of The Sea TUNA FISH 4 6½ oz. tins $1
I.G.A. APPLESAUCE 4 25 oz. jars $1
Snider's CATSUP 5 20 oz. btls. $1
Baker's CHOC. CHIPS 5 6 oz. pkgs. $1
I.G.A. Frozen Orange Juice 2 12 oz. cans $1

Apple WEEK
Crisp, Red, McIntosh Apples 4 Lb. Cello Bag 39c
Florida Seedless Grapefruit 5 For 39c

MAJESTIC'S On Highway US-2 ENSIGN
WE GIVE Gift House STAMPS
SAV-MOR 306 Stephenson Ave., Escanaba
Liquor-Beer-Wine To Go
Open Daily & Sundays, 9 A.M. to 10 P.M.

TERRIFIC! COLOSSAL!
It's The Biggest Stamp Give-Away Ever!
150,000 Gift House Stamps Given Away Each Week!
F-R-E-E
Extra "Bonus Number" Entries Each Time You Visit Our Store!
Check The Bulletin Board In Our Store For Last Week's Winners!
UP TO 81 WINNERS WEEKLY!
(Combined Stores)
6 Prizes Of 5000 Stamps
15 Prizes Of 3000 Stamps
30 Prizes Of 1500 Stamps
30 Prizes Of 1000 Stamps
New Contests Every Week!

GERMFASK

Birthday Party

A surprise birthday party in honor of Mrs. Thurman Skarritt was held Saturday evening at her home with many relatives and friends present to greet her. A large birthday cake decorated in autumn colors was cut. The party was planned by her daughter, Mrs. Mona Bachelor and daughter-in-law, Mrs. Ted Skarritt.

Dinner Sunday

The Ladies Auxiliary to the Edward James Doran V. F. W. Post 8962 will serve a public chicken and ham dinner Oct. 20 at the V. F. W. Hall at Germfask from 4 to 7 p. m.

No Service

There will be no service at the Reorganized Church of Latter Day Saints Oct. 27 due to the District Conference at Gulliver.

Churches

Grace Lutheran, Rev. A. Parks — Services, 8:30 a. m. Sunday School, 9:30 a. m.

St. Theresa, Rev. Neil Smith — Mass at 11 a. m.

Methodist, Rev. S. Chapko — Service, 8:30 a. m. Sunday School 9:45 a. m.

Reorganized Church of Jesus Christ of Latter Day Saints, Elder W. Burns — Church School 10 a. m. Services, 11 a. m., and 8 p. m.

Mennonite Church, Rev. B. Handrich —Sunday School, 10 a. m. Services, 11 a. m. and 7:30 p. m.

Birth

Word was received by Mr. and Mrs. Vernon Lloyd Sr., that they are grandparents of a girl, Debra Lynn, born Oct. 7 to their son and his wife, A2/c and Mrs. Daniel Lloyd at Perrin Air Force Base, Sherman, Tex. Mrs. Lloyd is the former Jennie Lee Friedrich.

Dinner Party

The East End Craft Club held a planned pot luck dinner at the home of Mr. and Mrs. William Anderson in honor of Norman Stauffer's 79th birthday. He was presented with an electric blanket. Guests were Mr. and Mrs. William Caffey, Mr. and Mrs. Redverse Thibadeau, Mr and Mrs. Lester Hall and son David, Mr. and Mrs. William Anderson and son, Everette, Mrs. Clytee Spencer, Mrs. Jennie Young and son, Harry Lee, Mr. and Mrs. Thurman Skarritt and grandson, Joey Bachelor, Mrs. Emmett Crawn, Mrs. Harold Lustila and Mr. and Mrs. Robert Christy of Gould City.

Parents of Daughter

Word was received of the birth of a girl, Oct. 8, to former residents, Mr. and Mrs. Charles LaRose now of Gulliver. Mrs. LaRose is the former Marsha Jackson.

George and Andrew Swisher made a business trip to Lower Michigan and also visited relatives at Ann Arbor and Whitmore Lake.

Mrs. Emma Trombley returned home from Schoolcraft Memorial Hospital.

Mr. and Mrs. Clifford Bently of Pontiac visited at the home of Mr. and Mrs. Warren Harris.

Mrs. Maxine Heath returned to her home after a visit at the home of her daughter, Mrs. Harold Erickson, Traverse City.

After a color tour of the Upper Peninsula, Mrs. Rhea Cronin and Mrs. Blanche Spaulding of Caledonia stopped for a visit with Mrs. Audit McDougall.

Teachers of Germfask School also Mrs. Christine Peters and Mrs. Ruth England also teachers attended the M. E. A. conference in Escanaba. Mrs. Rudolph Lawrence accompanied them and visited friends.

Mr. and Mrs. Wiliam French of Havanna, Ill., and Mr. French's parents, from Oxford returned to their homes after spending a few days here hunting and visiting friends.

Mrs. Alice Fitzpatrick returned home from Schoolcraft Memorial Hospital.

Bobby Campbell has been visiting at the home of his grandparents, Mr. and Mrs. H. Lustilla.

Mr. and Mrs. Walter Trunis of Munising visited at the home of Mrs. Trunis' brother, Louis Magnusson.

Mr. and Mrs. Francis Nallette of Midland spent a few days visiting the former's brother, Leonard.

Stephen Tuttle, small son of Mr. and Mrs. Lawrence Tuttle, has been a patient at Schoolcraft Memorial Hospital for treatment for burns.

Mr. and Mrs. Francis Crocker returned home from Idaho where they hunted elk. They brought down a bull elk.

Mrs. Lucy Livermore returned home from Schoolcraft Memorial Hospital.

Mr. and Mrs. Andrew Thren returned to their home at Remus after spending some time at the Hardwood hunting camp near the Manistique River.

Mr. and Mrs. James Burns motored to Antigo, Wis., where they visited over the weekend with their son, SM/Sgt. and Mrs. Marvin Burns.

Pierre LaFoille of Manistique was a guest of Sammy Burns over the school holiday.

Mr. and Mrs. Harry Newborn and daughter Joyce and Gayle motored to Streeter, Ill., where they visited over the weekend.

Mr. and Mrs. Robert McLaren and Mr. and Mrs. Carley Williams attended the funeral services Saturday at Bellville for Mr. McLaren's brother, Harvey.

Thurman Skarritt accompanied Howard Hewitt of Manistique and Dr. Max Purdy of Newberry to a one day meeting of hospital trustees held at War Memorial Hospital, Sault Ste. Marie, Saturday.

Mrs. Mona Bachelor of Detroit spent the weekend here at the home of her parents.

Mr. and Mrs. Hubert Latsch and Mr. and Mrs. Henry Smith attended a square dance party of the Straits Squares at Gros Gap Saturday night.

Mr. and Mrs. Polimer Lawrence motored to Clare Sunday.

Emma Canary of Newberry spent a few days at the home of Mr. and Mrs. Leo Lawrence.

They'll Do It Every Time — By Jimmy Hatlo

Outdoor Play Developments Are Wildlife Threat

MIAMI, Fla. — Will government sponsored "outdoor recreation" programs force new roads through wilderness areas and put so many people into wildlife sanctuaries that the survival of rare species will be jeopardized?

Or can the rush of Americans to the out-of-doors and efforts to save wilderness and wildlife be made complementary and mutually beneficial?

These questions, which have been worrying many conservationists, will be subject of discussion during the National Audubon Society convention Nov. 9-13 in Miami. A panel scheduled Monday morning, Nov. 11 will go into the problem of how the promotion of outdoor recreation and conservation goals relate to each other.

Two all-day field trips are scheduled for convention registrants. One will take them to the National Audubon Society's own Corkscrew Swamp Sanctuary in Collier, Florida, where public visitors are encouraged but carefully controlled to prevent undue disturbance to colony-nesting birds and other wildlife. The other will be a tour of Everglades National Park where a proposed interstate highway would penetrate an unspoiled wilderness.

The Tropical Audubon Society of Miami, a branch of the national Society, is host organization. Preparations are being made for an attendance of about 1,000.

Trenary

4-H Cooking Club

The Top Notch Chefs, 4-H cooking club, was organized at a meeting at the home of the leader, Mrs. Esther Cauchon, Monday. Elected president was Mary Kay Debelak; vice president, Jackie Malnar; secretary, Lynn Mariin; treasurer, Marcia Ostanek; reporter, Linda Laurich. Other members are Brenda Birk, Cecile LaComb, Maureen Webber and Betty Eaton. The next meeting will be held, Oct. 28.

John Vance Cook has arrived to visit his grandparents, Mr. and Mrs. Vance Davis. Seaman Cook has completed boot camp at Great Lakes, Ill.

Roy Heldman has returned to Milwaukee after visiting relatives here.

Father Aloysius Hasenberg is visiting parochial schools in Sault Ste. Marie this week.

Mr. and Mrs. Walter Brehmer, Rice Lake, Wis., visited Mr. and Mrs. Clarence LaLone Tuesday and Wednesday.

School News

Report cards were distributed Wednesday at the Trenary School. The Athletic Council meeting is scheduled for 12:15 Thursday.

Work Bee

A work bee will be held at the Methodist Church Saturday beginning at 6 a. m. Volunteers are asked to help put a new roof on the dining room of the church. A hot dinner and "coffee breaks" will be served.

Bake Sale

The freshman class of Trenary School will sponsor a bake sale Friday at 4 p. m. at the Red Owl Store.

Curtis

Churches

Free Methodist, Rev. L. D. Coxon — Sunday School, 10 a. m. Services, 9 a. m.

Baptist, Rev. J. Catlin—Sunday School, 10 a. m. Services, 11 a. m., and 7:30 p. m.

Community, Rev. M. Lawery and Rev. C. Troyer — Services, 11 a. m.

Wildwood Mennonite, Rev. L. Miller and Bishop Troyer — Sunday School, 10 a. m. Services 11 a. m., and 7:30 p. m.

Birth

Mr. and Mrs. Danny Watson are grandparents of a girl, Betty Ann, born to their son and daughter-in-law, Mr. and Mrs. E. J. Watson of Newberry Oct. 9. Mrs. Watson is the former Louise Swisher.

Robert White left for Brisson after receiving word of the death of his wife, Sarah at the home of a daughter there.

Charles Hemminghouse of Chicago visited at the home of Mr. and Mrs. Delmer Humphrey Sr.

The Curtis Quilters met at the home of Mrs. Jennie Hartwick.

Patricia Graves and Rita Tigels of Detroit visited at the home of Miss Graves' parents, Mr. and Mrs. Al Graves.

Mr. and Mrs. Cecil McNeil of Houghton Lake are visiting at the homes of their sons, Don and Lawrence.

Curtis Community Ladies' Aid held a meeting at the Patton home.

Mr. and Mrs. William Dennis are visiting at the home of their son, Charles, at Lansing.

Mr. and Mrs. Ersin Goodman and son went to Bodi Lake hunting.

Penny, daughter of Mr. and Mrs Dewey Wright Jr., had ear surbery at Little Traverse Hospital, Petoskey.

Mr. and Mrs. Earl Norton, Mr. and Mrs. Clifford Anderson and Mrs. Rhoda Long, went to Bellville to attend funeral services for Harvey McPhee.

Mr. and Mrs. Clem Patton, who spent two weeks visiting friends here, left for their home in Santa Fe, N. M.

Sherman Ludlow, who is employed at Lansing, spent the weekend at his home.

Tom Walker, who is working at Saginaw, spent the weekend at home.

Mr. and Mrs. W. Walker Wyatt of Columbus, Ohio, while on a color tour of the U. P. visited at the home of Mr. and Mrs. Rex Strawe.

Mr. and Mrs. John Sheppard and children of Manistique, spent the weekend at the home of the latter's parents, Mr. and Mrs. Delmer Humphrey Sr.

Basil McGahan accompanied Harland Ackley to Grand Rapids, when they made a short visit. Mrs. Ackley, who was a patient at Ferguson-Droste-Fergin Clinic, returned home with them.

Mrs. Mildred Vance and children of Muskegon are spending a few days at their cabin.

Mr. and Mrs. Virgil Monroe of Manitowoc, visited their parents, Mr. and Mrs. Donald Bonefield and Mr. and Mrs. Leonard Gager of Seney.

Lloyd Ousterhouse returned from the VA hospital at Iron Mountain.

Sam Brown is a patient at the VA hospital, Iron Mountain.

Mayor Elected At Albany, Ga.

ALBANY, Ga. (AP) — A 45-year-old white segregationist has won the Democratic nomination for mayor of this racially troubled Southwest Georgia city where a Negro sought the office for the first time.

Attorney James V. Davis received 7,220 votes Tuesday, well over a majority of those cast in a record turnout, making a run-off unnecessary. Nomination in the primary means election.

Slater King, a Negro integration leader, was second with 2,547 votes.

The second white man in the race, architect Edward V. Jones, was third with 1,879 votes. He also is a segregationist and opposed formation of any biracial committees.

The outcome indicated little, if any, change in race relations in this city where more than 1,200 arrests were made during intermittent demonstrations the past two years.

Davis said he thought that "what will be done for the colored people will have to be done within the framework of segregation."

King, acting president of the Antisegregation Albany Movement, called for creation of a biracial committee to discuss grievances. None has been established.

The racial issue and clear, sunshiny weather brought a turnout of more than 11,500 voters.

Albany's 58,000 population includes about 24,000 Negroes. There are an estimated 4,600 Negroes among the 16,436 registered voters.

Straits Bridge Sale Opposed

WASHINGTON (AP) — Michigan Democratic Sens. Pat McNamara and Philip A. Hart oppose a congressional bill to allow federal purchase of the Mackinac Bridge. Rep. Harold Ryan, D - Mich., introduced the bill because he said tolls are excessive on the bridge. The two senators have said federal money for interstate highways should be used to build new roads, not buy old ones.

City Drug Store
'Escanaba's Leading Rx Pharmacy'
ESCANABA MICHIGAN

ON SALE THURSDAY, FRIDAY & SATURDAY

YOUR FRIENDLY Walgreen AGENCY

100 UNICAPS
Multiple Vitamins With 24 Unicap Chewables FREE $2.45

TEGRIN
For 3-Way Relief Of Psoriasis $2.79

100 VI-DAYLIN
Chewables With 30 FREE, Reg. $3.98 .... $3.25

Q-TIP APPLICATORS
With safety sticks.
Box of 54 39c

For pimples and acne
MENNEN FACE CONDITIONER
A Medicated Antiseptic 3-oz. bottle. 79c

For the New Mother
EVENFLO STERILIZER
Strong, sturdy, lightweight for long use. Aluminum construction with easy-to-clean Sun-ray finish inside. 8 bottle capacity with lift-out rack.
Bottles not included $3.98

SPECIAL! Revlon Aquamarine Shampoo
Reg. $3.50 $2.00

Max Factor Color Celebration Lipstick and Nail Satin
Reg. $2.00 $1.25

Cover Girl Medicated Makeup
Pressed Powder, Liquid Matte Face Powder, Reg. $1.50 .... $1.19

Safeguard Medicated Spray Bandage
$1.50

HALF PRICE SPECIAL!
DESERT FLOWER HAND AND BODY LOTION
Reg. $2.00 $1.00

IMPORTED HAIR BRUSHES
Reg. $1.49 97c

ALKA SELTZER
Reg. 59c 49c

$1.38 Value Shoppers Special
CHILDREN'S Cough Syrup and 100 Aspirin
Especially formulated for the children's needs.... 99c

SCHICK SHAVER CLEAN
For That 10 Second Tuneup $1.00

Complete Selection Of Bentley Butane
CIGARETTE LIGHTERS
$4.95 and up

Ray Crandall
Dean Of Upper Peninsula Sports Editors
Covering Upper Michigan Sports For Over 16 Years.

Ray Crandall

- Sports Editor of the Escanaba Daily Press for 12 years.
- Upper Michigan's most authoritative sports program.
- The sports link in WLST's chain of TOTAL news coverage.
- An authority on ALL sports, from boxing to baseball.

Hear Ray Crandall Daily... 12:30 Noon, Monday Thru Saturday!

YOU Get Total Sports Coverage On WLST

ENERGY LIFT!
FORTIFIED SKIM MILK- 19% MORE PROTEIN* THAN ORDINARY SKIM MILK
plus important vitamins and minerals
*FAIRMONT ADDS THIS
...AND ONLY 100 CALORIES IN AN 8-OUNCE GLASS
FAIRMONT
FAIRMONT FORTIFIED SKIM MILK is finer...naturally

GERMFASK

Birthday Party

A surprise birthday party in honor of Mrs. Thurman Skarritt was held Saturday evening at her home with many relatives and friends present to greet her. A large birthday cake decorated in autumn colors was cut. The party was planned by her daughter, Mrs. Mona Bachelor and daughter-in-law, Mrs. Ted Skarritt.

Dinner Sunday

The Ladies Auxiliary to the Edward James Doran V. F. W. Post 8962 will serve a public chicken and ham dinner Oct. 20 at the V. F. W. Hall at Germfask from 4 to 7 p. m.

No Service

There will be no service at the Reorganized Church of Latter Day Saints Oct. 27 due to the District Conference at Gulliver.

Churches

Grace Lutheran, Rev. A. Parks — Services, 8:30 a. m. Sunday School, 9:30 a. m.

St. Theresa, Rev. Neil Smith — Mass at 11 a. m.

Methodist, Rev. S. Chapko — Service, 8:30 a. m. Sunday School 9:45 a. m.

Reorganized Church of Jesus Christ of Latter Day Saints, Elder W. Burns — Church School 10 a. m. Services, 11 a. m., and 8 p. m.

Mennonite Church, Rev. B. Handrich —Sunday School, 10 a. m. Services, 11 a. m. and 7:30 p. m.

Birth

Word was received by Mr. and Mrs. Vernon Lloyd Sr., that they are grandparents of a girl, Debra Lynn, born Oct. 7 to their son and his wife, A2/c and Mrs. Daniel Lloyd at Perrin Air Force Base, Sherman, Tex. Mrs. Lloyd is the former Jennie Lee Friedrich.

Dinner Party

The East End Craft Club held a planned pot luck dinner at the home of Mr. and Mrs. William Anderson in honor of Norman Stauffer's 79th birthday. He was presented with an electric blanket. Guests were Mr. and Mrs. William Caffey, Mr. and Mrs. Redverse Thibadeau, Mr and Mrs. Lester Hall and son David, Mr. and Mrs. William Anderson and son, Everette, Mrs. Clytee Spencer, Mrs. Jennie Young and son, Harry Lee, Mr. and Mrs. Thurman Skarritt and grandson, Joey Bachelor, Mrs. Emmett Crawn, Mrs. Harold Lustila and Mr. and Mrs. Robert Christy of Gould City.

Parents of Daughter

Word was received of the birth of a girl, Oct. 8, to former residents, Mr. and Mrs. Charles LaRose now of Gulliver. Mrs. LaRose is the former Marsha Jackson.

George and Andrew Swisher made a business trip to Lower Michigan and also visited relatives at Ann Arbor and Whitmore Lake.

Mrs. Emma Trombley returned home from Schoolcraft Memorial Hospital.

Mr. and Mrs. Clifford Bently of Pontiac visited at the home of Mr. and Mrs. Warren Harris.

Mrs. Maxine Heath returned to her home after a visit at the home of her daughter, Mrs. Harold Erickson, Traverse City.

After a color tour of the Upper Peninsula, Mrs. Rhea Cronin and Mrs. Blanche Spaulding of Caledonia stopped for a visit with Mrs. Audit McDougall.

Teachers of Germfask School also Mrs. Christine Peters and Mrs. Ruth England also teachers attended the M. E. A. conference in Escanaba. Mrs. Rudolph Lawrence accompanied them and visited friends.

Mr. and Mrs. Wiliam French of Havanna, Ill., and Mr. French's parents, from Oxford returned to their homes after spending a few days here hunting and visiting friends.

Mrs. Alice Fitzpatrick returned home from Schoolcraft Memorial Hospital.

Bobby Campbell has been visiting at the home of his grandparents, Mr. and Mrs. H. Lustilla.

Mr. and Mrs. Walter Trunis of Munising visited at the home of Mrs. Trunis' brother, Louis Magnusson.

Mr. and Mrs. Francis Nallette of Midland spent a few days visiting the former's brother, Leonard.

Stephen Tuttle, small son of Mr. and Mrs. Lawrence Tuttle, has been a patient at Schoolcraft Memorial Hospital for treatment for burns.

Mr. and Mrs. Francis Crocker returned home from Idaho where they hunted elk. They brought down a bull elk.

Mrs. Lucy Livermore returned home from Schoolcraft Memorial Hospital.

Mr. and Mrs. Andrew Thren returned to their home at Remus after spending some time at the Hardwood hunting camp near the Manistique River.

Mr. and Mrs. James Burns motored to Antigo, Wis., where they visited over the weekend with their son, SM/Sgt. and Mrs. Marvin Burns.

Pierre LaFoille of Manistique was a guest of Sammy Burns over the school holiday.

Mr. and Mrs. Harry Newborn and daughter Joyce and Gayle motored to Streeter, Ill., where they visited over the weekend.

Mr. and Mrs. Robert McLaren and Mr. and Mrs. Carley Williams attended the funeral services Saturday at Bellville for Mr. McLaren's brother, Harvey.

Thurman Skarritt accompanied Howard Hewitt of Manistique and Dr. Max Purdy of Newberry to a one day meeting of hospital trustees held at War Memorial Hospital, Sault Ste. Marie, Saturday.

Mrs. Mona Bachelor of Detroit spent the weekend here at the home of her parents.

Mr. and Mrs. Hubert Latsch and Mr. and Mrs. Henry Smith attended a square dance party of the Straits Squares at Gros Gap Saturday night.

Mr. and Mrs. Polimer Lawrence motored to Clare Sunday.

Emma Canary of Newberry spent a few days at the home of Mr. and Mrs. Leo Lawrence.

Outdoor Play Developments Are Wildlife Threat

MIAMI, Fla. — Will government sponsored "outdoor recreation" programs force new roads through wilderness areas and put so many people into wildlife sanctuaries that the survival of rare species will be jeopardized?

Or can the rush of Americans to the out-of-doors and efforts to save wilderness and wildlife be made complementary and mutually beneficial?

These questions, which have been worrying many conservationists, will be subject of discussion during the National Audubon Society convention Nov. 9-13 in Miami. A panel scheduled Monday morning, Nov. 11 will go into the problem of how the promotion of outdoor recreation and conservation goals relate to each other.

Two all-day field trips are scheduled for convention registrants. One will take them to the National Audubon Society's own Corkscrew Swamp Sanctuary in Collier, Florida, where public visitors are encouraged but carefully controlled to prevent undue disturbance to colony-nesting birds and other wildlife. The other will be a tour of Everglades National Park where a proposed interstate highway would penetrate an unspoiled wilderness.

The Tropical Audubon Society of Miami, a branch of the national Society, is host organization. Preparations are being made for an attendance of about 1,000.

Trenary

4-H Cooking Club

The Top Notch Chefs, 4-H cooking club, was organized at a meeting at the home of the leader, Mrs. Esther Cauchon, Monday. Elected president was Mary Kay Debelak; vice president, Jackie Malnar; secretary, Lynn Mariin; treasurer, Marcia Ostanek; reporter, Linda Laurich. Other members are Brenda Birk, Cecile LaComb, Maureen Webber and Betty Eaton. The next meeting will be held, Oct. 28.

John Vance Cook has arrived to visit his grandparents, Mr. and Mrs. Vance Davis. Seaman Cook has completed boot camp at Great Lakes, Ill.

Roy Heldman has returned to Milwaukee after visiting relatives here.

Father Aloysius Hasenberg is visiting parochial schools in Sault Ste. Marie this week.

Mr. and Mrs. Walter Brehmer, Rice Lake, Wis., visited Mr. and Mrs. Clarence LaLone Tuesday and Wednesday.

School News

Report cards were distributed Wednesday at the Trenary School. The Athletic Council meeting is scheduled for 12:15 Thursday.

Work Bee

A work bee will be held at the Methodist Church Saturday beginning at 6 a. m. Volunteers are asked to help put a new roof on the dining room of the church. A hot dinner and "coffee breaks" will be served.

Bake Sale

The freshman class of Trenary School will sponsor a bake sale Friday at 4 p. m. at the Red Owl Store.

Curtis

Churches

Free Methodist, Rev. L. D. Coxon — Sunday School, 10 a. m. Services, 9 a. m.

Baptist, Rev. J. Catlin—Sunday School, 10 a. m. Services, 11 a. m., and 7:30 p. m.

Community, Rev. M. Lawery and Rev. C. Troyer — Services, 11 a. m.

Wildwood Mennonite, Rev. L. Miller and Bishop Troyer — Sunday School, 10 a. m. Services 11 a. m., and 7:30 p. m.

Birth

Mr. and Mrs. Danny Watson are grandparents of a girl, Betty Ann, born to their son and daughter-in-law, Mr. and Mrs. E. J. Watson of Newberry Oct. 9. Mrs. Watson is the former Louise Swisher.

Robert White left for Brisson after receiving word of the death of his wife, Sarah at the home of a daughter there.

Charles Hemminghouse of Chicago visited at the home of Mr. and Mrs. Delmer Humphrey Sr.

The Curtis Quilters met at the home of Mrs. Jennie Hartwick.

Patricia Graves and Rita Tigels of Detroit visited at the home of Miss Graves' parents, Mr. and Mrs. Al Graves.

Mr. and Mrs. Cecil McNeil of Houghton Lake are visiting at the homes of their sons, Don and Lawrence.

Curtis Community Ladies' Aid held a meeting at the Patton home.

Mr. and Mrs. William Dennis are visiting at the home of their son, Charles, at Lansing.

Mr. and Mrs. Ersin Goodman and son went to Bodi Lake hunting.

Penny, daughter of Mr. and Mrs Dewey Wright Jr., had ear surbery at Little Traverse Hospital, Petoskey.

Mr. and Mrs. Earl Norton, Mr. and Mrs. Clifford Anderson and Mrs. Rhoda Long, went to Bellville to attend funeral services for Harvey McPhee.

Mr. and Mrs. Clem Patton, who spent two weeks visiting friends here, left for their home in Santa Fe, N. M.

Sherman Ludlow, who is employed at Lansing, spent the weekend at his home.

Tom Walker, who is working at Saginaw, spent the weekend at home.

Mr. and Mrs. W. Walker Wyatt of Columbus, Ohio, while on a color tour of the U. P. visited at the home of Mr. and Mrs. Rex Strawe.

Mr. and Mrs. John Sheppard and children of Manistique, spent the weekend at the home of the latter's parents, Mr. and Mrs. Delmer Humphrey Sr.

Basil McGahan accompanied Harland Ackley to Grand Rapids, when they made a short visit. Mrs. Ackley, who was a patient at Ferguson-Droste-Fergin Clinic, returned home with them.

Mrs. Mildred Vance and children of Muskegon are spending a few days at their cabin.

Mr. and Mrs. Virgil Monroe of Manitowoc, visited their parents, Mr. and Mrs. Donald Bonefield and Mr. and Mrs. Leonard Gager of Seney.

Lloyd Ousterhouse returned from the VA hospital at Iron Mountain.

Sam Brown is a patient at the VA hospital, Iron Mountain.

Mayor Elected At Albany, Ga.

ALBANY, Ga. (AP) — A 45-year-old white segregationist has won the Democratic nomination for mayor of this racially troubled Southwest Georgia city where a Negro sought the office for the first time.

Attorney James V. Davis received 7,220 votes Tuesday, well over a majority of those cast in a record turnout, making a runoff unnecessary. Nomination in the primary means election.

Slater King, a Negro integration leader, was second with 2,547 votes.

The second white man in the race, architect Edward V. Jones, was third with 1,879 votes. He also is a segregationist and opposed formation of any biracial committees.

The outcome indicated little, if any, change in race relations in this city where more than 1,200 arrests were made during intermittent demonstrations the past two years.

Davis said he thought that "what will be done for the colored people will have to be done within the framework of segregation."

King, acting president of the Antisegregation Albany Movement, called for creation of a biracial committee to discuss grievances. None has been established.

The racial issue and clear, sunshiny weather brought a turnout of more than 11,500 voters.

Albany's 58,000 population includes about 24,000 Negroes. There are an estimated 4,600 Negroes among the 16,436 registered voters.

Straits Bridge Sale Opposed

WASHINGTON (AP) — Michigan Democratic Sens. Pat McNamara and Philip A. Hart oppose a congressional bill to allow federal purchase of the Mackinac Bridge. Rep. Harold Ryan, D - Mich., introduced the bill because he said tolls are excessive on the bridge. The two senators have said federal money for interstate highways should be used to build new roads, not buy old ones.

City Drug Store
'Escanaba's Leading Rx Pharmacy'
ESCANABA MICHIGAN

ON SALE THURSDAY, FRIDAY & SATURDAY
YOUR FRIENDLY Walgreen AGENCY

100 UNICAPS
Multiple Vitamins
With 24 Unicap Chewables FREE $2.45

TEGRIN
For 3-Way Relief
Of Psoriasis $2.79

100 VI-DAYLIN
Chewables With 30 FREE,
Reg. $3.98 .... $3.25

Q-TIP
APPLICATORS
With safety sticks.
Box of 54 39c

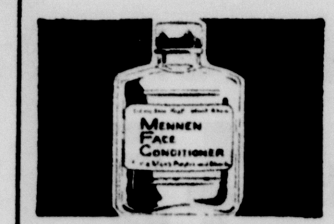

For pimples and acne
MENNEN FACE CONDITIONER
A Medicated Antiseptic 3-oz. bottle. 79c

EVENFLO STERILIZER
Strong, sturdy, lightweight for long use. Aluminum construction with easy-to-clean Sun-ray finish inside. 8 bottle capacity with lift-out rack.
Bottles not included $3.98

HALF PRICE SPECIAL!
DESERT FLOWER
HAND AND BODY LOTION
Reg. $2.00 $1.00

SPECIAL! Revlon
Aquamarine Shampoo
Reg. $3.50 $2.00

Max Factor Color
Celebration Lipstick
and Nail Satin
Reg. $2.00 $1.25

Cover Girl
Medicated Makeup
Pressed Powder, Liquid Matte
Face Powder,
Reg. $1.50 .... $1.19

Safeguard Medicated
Spray Bandage
$1.50

IMPORTED HAIR BRUSHES
Reg. $1.49 97c

ALKA SELTZER
Reg. 59c 49c

$1.38 Value
Shoppers Special
CHILDREN'S
Cough Syrup
and
100 Aspirin
Especially formulated for the children's needs..... 99c

SCHICK SHAVER
CLEAN
For That
10 Second Tuneup $1.00

Complete Selection Of
Bentley Butane
CIGARETTE LIGHTERS
$4.95 and up

Ray Crandall
Dean Of Upper Peninsula Sports Editors
Covering Upper Michigan Sports For Over 16 Years.

Ray Crandall

• Sports Editor of the Escanaba Daily Press for 12 years.
• Upper Michigan's most authoritative sports program.
• The sports link in WLST's chain of TOTAL news coverage.
• An authority on ALL sports, from boxing to baseball.

Hear Ray Crandall Daily... 12:30 Noon, Monday Thru Saturday!

YOU Get Total Sports Coverage On WLST

ENERGY LIFT!
FORTIFIED SKIM MILK-
19% MORE PROTEIN* THAN ORDINARY SKIM MILK
plus important vitamins and minerals
*FAIRMONT ADDS THIS
...AND ONLY 100 CALORIES IN AN 8-OUNCE GLASS
FAIRMONT
FAIRMONT
FORTIFIED
SKIM MILK
is finer...naturally

Oil Firms Turn To Fertilizers

By JACK LEFLER
(AP) Business News Writer

NEW YORK (AP)—Oil companies have been in the business of taking something—petroleum — out of the ground. Now they're going into the business of putting something back—fertilizer.

A rush is on by major oil companies to get into the chemical fertilizer business. It involves investment of hundreds of million of dollars.

The oil companies feel it is a natural avenue of diversification. For one thing, their byproducts, such as ammonia, are used in producing fertilizer.

Big Deals Pending

Some big deals have been brought off recently and others are cooking.

Socony Mobil Oil Co. stockholders will meet Nov. 20 to vote on the proposed acquisition of Virginia-Carolina Chemical Corp. for an $80 million in stock.

Cities Service Corp. acquired Tennessee Corp., owner of valuable Florida phosphate lands, last June.

The consolidation of Continental Oil Co. and American Agricultural Chemical Co., is pending.

The oil companies have come to the conclusion that in an ever more populous world where cultivated land will have to produce more and more food, the role of fertilizers, and other agricultural chemicals, becomes obviously urgent.

Officials Watch Trend

They are backing with big money their opinion that they are well-suited to fill that role.

The wave of oil company acquisitions of independent fertilizer producers has aroused the interest of the government's antitrust officials.

They are concerned by such a sudden increase in industrial concentration and are apprehensive that the trend might put the remaining independent fertilizer companies at a sharp disadvantage with the well-financed oil company subsidiaries.

Justice department lawyers are taking a look at the pending acquisition proposals with the idea of stepping in if it is thought that they might tend to reduce competition and thus violate the antitrust laws.

Plovers are gregarious but monogamous birds, according to the Encyclopedia Britannica.

Litter Ban Law Working Well

LANSING (AP) — Michigan has a new pest control weapon against an old enemy — the litterbug.

And police say the weapon, the new state anti - litter law, appears to be proving useful in keeping the state's roadways, beaches and parks clean.

In force less than six weeks, it has enabled State Police to arrest 14 persons. In a dozen other cases, offenders have volunteered to clean up their messes rather than be arrested.

"Some of these people are very happy to clean up the mess rather than face prosecution," says State Police Capt. Farrell Babcock.

Four of those arrested had to clean up the litter as part of their sentences. Two of these were in Genesee County and the others were in Wayne and Allegan counties.

Justice of the Peace Philip Labo of Flat Rock was among the first judges to implement the new statute — and with relish.

The defendant, a Wyandotte resident, had to pay a $10 fine, $5 court costs, and also clean "about a trailer -load" of litter from a roadside in Brownstown Township, about 1/4 mile from the Pointe Mouillie State Game Area.

"I feel the best thing to do with this type of offender is for him to get out there and pick the doggone stuff up," says Labo. He gave the defendant 72 hours to clean the site.

Labo said the state law supplements a local ordinance which also can be used to make litterbugs pick up after themselves.

Rapid River

Women of the Congregational Church will hold a rummage sale at Fellowship Hall Oct. 25 beginning at 10 a. m.

Mr. and Mrs. Leon Champion of Grand Rapids visited at the Charles Bowen home over the weekend.

Threat Letter Man Convicted

FLINT (AP) — Emil Zurian, 53, of Lakeside, Ariz., was convicted by a U.S. District Court jury Wednesday of writing and mailing a threatening letter last March 11 to Mrs. Amber Murray of nearby Mt. Morris. Judge Roth deferred passing sentence.

Fourteen letters and post cards were introduced in evidence, and Mrs. Murray said they started arriving a few months after Zurian moved to Arizona in 1959. She said Zurian was a neighbor from 1954 to 1959 and there was occasional trouble between him and members of her family but she hardly knew him.

"ALL-AMERICAN FAVORITES" SALE! AT NORTHLAND FOOD STORES

SPARE RIBS SWIFT'S FRESH MED. SIZE IDEAL BARBECUED! Lb. 35c

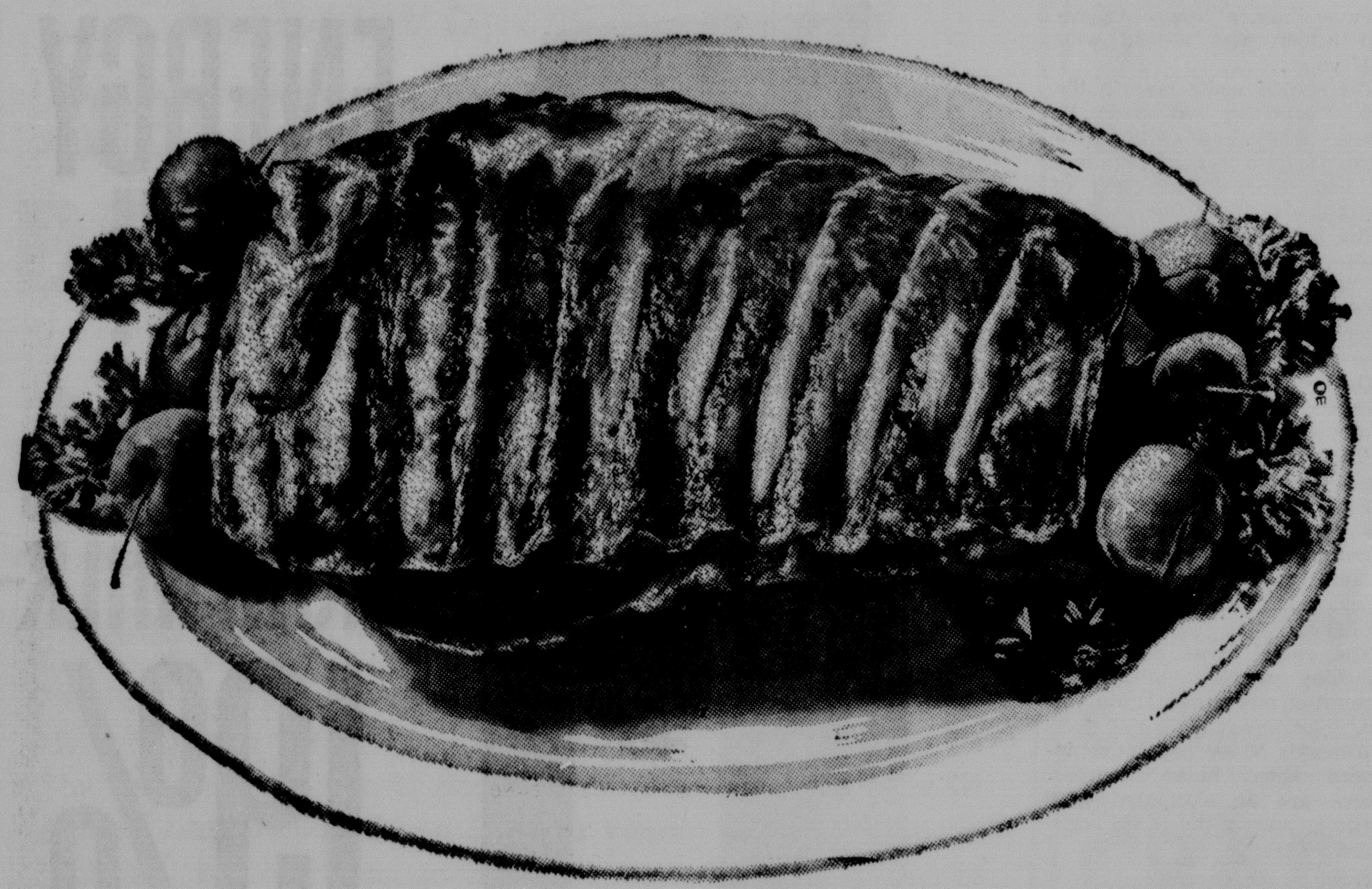

SLICED BACON SWIFT'S PREMIUM Lb. 49c
BEEF LIVER SWIFT'S FRESH Lb. 49c
PORK SAUSAGE SWIFT'S PREMIUM 1 lb roll 39c
BRAUNSCHWEIGER SWIFT'S PREMIUM Lb. 45c

SPECIAL OFFER! FROM FRANCO-AMERICAN "ALL AMERICAN" PENNANTS
Choice of 78 Colleges and 14 N.F.L. professional teams
SEE DETAILS ON LABELS
FRANCO-AMERICAN Spaghetti 2 15½ oz. cans 29c
FRANCO-AMERICAN Spaghetti with Ground Beef 4 15 oz. cans $1.00
FRANCO-AMERICAN Macaroni With Ground Beef 4 15 oz. cans $1.00
FRANCO-AMERICAN Spaghetti with Meat Balls 4 15 oz. cans $1.00

SHEDD'S FANCY SALAD DRESSING full quart 43c

FROZEN FOODS BY..... STOKELY'S
CUT CORN 2 10 oz. pkgs. 39c
MIXED VEGETABLES 2 10 oz. pkgs. 39c
FRUIT PIES ... 20 oz. pkg. 29c
Stokely DINNERS pkg. 39c

PRODUCE FARM FRESH
Juicy California ORANGES 2 Doz. 79c

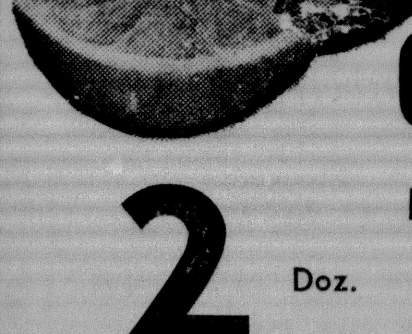

CRISP GREEN PASCAL CELERY 2 Lge. Bchs. 29c

GROCERIES NATIONALLY KNOWN BRANDS AT LOW, LOW PRICES!
TOMATO PASTE CONTADINA 9 6 oz. cans $1
STOKELY'S PINEAPPLE JUICE 46 oz. can 35c
3 DIAMOND Crushed Pineapple 2 20 oz. cans 49c
FRANK'S SAUERKRAUT 6 28 oz. cans $1.00
MOTHER'S NOODLES 1 lb pkg. 29c
CHEF BOY AR DEE MEAT BALL STEW 30 oz. can 59c
FIRST PRIZE JELLY Assorted Flavors 3 16 oz. jars 89c
5c Off Reg. Price — SHORTENING FLUFFO 3 lb can 66c
VERMONT MAID SYRUP 24 oz. btl. 59c
HUNGRY JACK PANCAKE FLOUR 2 lb box 43c
INSTANT SANKA 8 oz. jar $1.39 5 oz. jar 89c
GRAVY TRAIN DOG FOOD 25 Lb. Bag $2.59
FRESH PAK CUCUMBER SLICES 20 oz. jar 29c
NABISCO HONEY GRAHAMS 2 lb box 65c
FLEISHMAN'S MARGARINE lb 39c
LIQUID — 7c OFF! PRELL SHAMPOO med. size 53c
PEPSODENT — 10c OFF! TOOTHPASTE king size 59c
SCRIBE NOTEBOOK PAPER 175 ct. pkg. 39c
CAMPBELL'S SOUP Meat Varieties 6 Cans $1 "STOCK UP NOW"

SPIC & SPAN 16 oz. pkg. 35c
COMET CLEANSER 2 reg. cans 33c
CHEER giant 79c
DREFT large 35c
DUZ With Glassware giant 83c
OXYDOL giant 83c
TIDE giant 79c
MR. CLEAN 28 oz. btl. 69c
LIQUID IVORY 22 oz. btl. 60c
LIQUID JOY 22 oz. btl. 60c
LIQUID THRILL 22 oz. btl. 60c
CAMAY SOAP 2 reg. bars 23c
IVORY SOAP 4 pers. bars 29c
IVORY SOAP 2 lrg. bars 33c

Downy FABRIC SOFTENER giant 45c
DASH 3 lb pkg. 79c
IVORY FLAKES giant 83c
IVORY SNOW giant 83c
Salud SOAP TABLETS 46 oz. pkg. 79c
ZEST SOAP 2 bath size 39c
Stripe TOOTHPASTE 7c Off! giant 46c
Red Dot POTATO CHIPS twin pak 59c

Oil Firms Turn To Fertilizers

By JACK LEFLER
(AP) Business News Writer

NEW YORK (AP)—Oil companies have been in the business of taking something—petroleum — out of the ground. Now they're going into the business of putting something back—fertilizer.

A rush is on by major oil companies to get into the chemical fertilizer business. It involves investment of hundreds of million of dollars.

The oil companies feel it is a natural avenue of diversification. For one thing, their by-products, such as ammonia, are used in producing fertilizer.

Big Deals Pending

Some big deals have been brought off recently and others are cooking.

Socony Mobil Oil Co. stockholders will meet Nov. 20 to vote on the proposed acquisition of Virginia-Carolina Chemical Corp. for an $80 million in stock.

Cities Service Corp. acquired Tennessee Corp., owner of valuable Florida phosphate lands, last June.

The consolidation of Continental Oil Co. and American Agricultural Chemical Co., is pending.

The oil companies have come to the conclusion that in an ever more populous world where cultivated land will have to produce more and more food, the role of fertilizers, and other agricultural chemicals, becomes obviously urgent.

Officials Watch Trend

They are backing with big money their opinion that they are well-suited to fill that role.

The wave of oil company acquisitions of independent fertilizer producers has aroused the interest of the government's antitrust officials.

They are concerned by such a sudden increase in industrial concentration and are apprehensive that the trend might put the remaining independent fertilizer companies at a sharp disadvantage with the well-financed oil company subsidiaries.

Justice department lawyers are taking a look at the pending acquisition proposals with the idea of stepping in if it is thought that they might tend to reduce competition and thus violate the antitrust laws.

Plovers are gregarious but monogamous birds, according to the Encyclopedia Britannica.

Litter Ban Law Working Well

LANSING (AP) — Michigan has a new pest control weapon against an old enemy — the litterbug.

And police say the weapon, the new state anti - litter law, appears to be proving useful in keeping the state's roadways, beaches and parks clean.

In force less than six weeks, it has enabled State Police to arrest 14 persons. In a dozen other cases, offenders have volunteered to clean up their messes rather than be arrested.

"Some of these people are very happy to clean up the mess rather than face prosecution," says State Police Capt. Farrell Babcock.

Four of those arrested had to clean up the litter as part of their sentences. Two of these were in Genesee County and the others were in Wayne and Allegan counties.

Justice of the Peace Philip Labo of Flat Rock was among the first judges to implement the new statute — and with relish.

The defendant, a Wyandotte resident, had to pay a $10 fine, $5 court costs, and also clean "about a trailer -load" of litter from a roadside in Brownstown Township, about 1/4 mile from the Pointe Mouillie State Game Area.

"I feel the best thing to do with this type of offender is for him to get out there and pick the doggone stuff up," says Labo. He gave the defendant 72 hours to clean the site.

Labo said the state law supplements a local ordinance which also can be used to make litterbugs pick up after themselves.

Rapid River

Women of the Congregational Church will hold a rummage sale at Fellowship Hall Oct. 25 beginning at 10 a. m.

Mr. and Mrs. Leon Champion of Grand Rapids visited at the Charles Bowen home over the weekend.

Threat Letter Man Convicted

FLINT (AP) — Emil Zurian, 53, of Lakeside, Ariz., was convicted by a U.S. District Court jury Wednesday of writing and mailing a threatening letter last March 11 to Mrs. Amber Murray of nearby Mt. Morris. Judge Roth deferred passing sentence.

Fourteen letters and post cards were introduced in evidence, and Mrs. Murray said they started arriving a few months after Zurian moved to Arizona in 1959. She said Zurian was a neighbor from 1954 to 1959 and there was occasional trouble between him and members of her family but she hardly knew him.

"ALL-AMERICAN FAVORITES" SALE! AT NORTHLAND FOOD STORES

SPARE RIBS SWIFT'S FRESH MED. SIZE IDEAL BARBECUED! Lb. 35c

SLICED BACON SWIFT'S PREMIUM Lb. 49c
BEEF LIVER SWIFT'S FRESH Lb. 49c
PORK SAUSAGE SWIFT'S PREMIUM 1 lb roll 39c
BRAUNSCHWEIGER SWIFT'S PREMIUM Lb. 45c

SPECIAL OFFER! FROM FRANCO-AMERICAN
"ALL AMERICAN" PENNANTS
Choice of 78 Colleges and 14 N.F.L. professional teams
SEE DETAILS ON LABELS
FRANCO-AMERICAN Spaghetti 2 15½ oz. cans 29c
FRANCO-AMERICAN Spaghetti with Ground Beef 4 15 oz. cans $1.00
FRANCO-AMERICAN Macaroni With Ground Beef 4 15 oz. cans $1.00
FRANCO-AMERICAN Spaghetti with Meat Balls 4 15 oz. cans $1.00

SHEDD'S FANCY SALAD DRESSING full quart 43c

FROZEN FOODS BY..... STOKELY'S
CUT CORN 2 10 oz. pkgs. 39c
MIXED VEGETABLES 2 10 oz. pkgs. 39c
FRUIT PIES ... 20 oz. pkg. 29c
Stokely DINNERS pkg. 39c

PRODUCE FARM FRESH

Juicy California ORANGES 2 Doz. 79c
CRISP GREEN PASCAL CELERY 2 Lge. Bchs. 29c

GROCERIES NATIONALLY KNOWN BRANDS AT LOW, LOW PRICES!
TOMATO PASTE CONTADINA 9 6 oz. cans $1
STOKELY'S PINEAPPLE JUICE 46 oz. can 35c
3 DIAMOND Crushed Pineapple 2 20 oz. cans 49c
FRANK'S SAUERKRAUT 6 28 oz. cans $1.00
MOTHER'S NOODLES 1 lb pkg. 29c
CHEF BOY AR DEE MEAT BALL STEW 30 oz. can 59c
FIRST PRIZE JELLY Assorted Flavors 3 16 oz. jars 89c
5c Off Reg. Price — SHORTENING FLUFFO 3 lb can 66c
VERMONT MAID SYRUP 24 oz. btl. 59c
HUNGRY JACK PANCAKE FLOUR 2 lb box 43c
INSTANT SANKA 8 oz. jar $1.39 5 oz. jar 89c
GRAVY TRAIN DOG FOOD 25 Lb. Bag $2.59
FRESH PAK CUCUMBER SLICES 20 oz. jar 29c
NABISCO HONEY GRAHAMS 2 lb box 65c
FLEISHMAN'S MARGARINE lb 39c
LIQUID — 7c OFF! PRELL SHAMPOO med. size 53c
PEPSODENT — 10c OFF! TOOTHPASTE king size 59c
SCRIBE NOTEBOOK PAPER 175 ct. pkg. 39c
CAMPBELL'S SOUP Meat Varieties 6 Cans $1 "STOCK UP NOW"

SPIC & SPAN 16 oz. pkg. 35c
COMET CLEANSER 2 reg. cans 33c
CHEER giant 79c
DREFT large 35c
DUZ With Glassware giant 83c
OXYDOL giant 83c
TIDE giant 79c
MR. CLEAN 28 oz. btl. 69c
LIQUID IVORY 22 oz. btl. 60c
LIQUID JOY 22 oz. btl. 60c
LIQUID THRILL 22 oz. btl. 60c
CAMAY SOAP 2 reg. bars 23c
IVORY SOAP 4 pers. bars 29c
IVORY SOAP 2 lrg. bars 33c

Downy FABRIC SOFTENER giant 45c
DASH 3 lb pkg. 79c
IVORY FLAKES giant 83c
IVORY SNOW giant 83c
Salud SOAP TABLETS 46 oz. pkg. 79c
ZEST SOAP 2 bath size 39c
Stripe TOOTHPASTE 7c Off! giant 46c
Red Dot POTATO CHIPS twin pak 59c

Grand Island Lighthouse Is Highest In The World

MUNISING—Across Munising Bay from this community in a clearing on Grand Island 190 rocky feet above Lake Superior is the highest lighthouse in the world.

Its beam thrusts 18 miles to warn Lake Superior shipping of the cliffs that rise from the water of the world's greatest fresh water lake here.

For 107 years the light has done its work well. There are no records of any shipwrecks along the island's rugged 26-mile shoreline.

Its beam leads the way to refuge for vessels caught in storms, for Grand Island straddles Munising Bay to form one of the finest natural harbors on the Great Lakes.

Grand Island is a 13,000-acre chunk of land owned almost entirely by the Cleveland Cliffs Iron Co.

Once a rendezvous for many wealthy Detroit, Cleveland and Chicago families who came by train and boat, it has few visitors today.

The 20-room hotel, built about 1905, is abandoned. There are a few summer cottages along the south shore across from the mainland but the rest is uninhabited even in summer.

Lonely Road

The lighthouse, 11 miles from the island's landward side, can be reached by a road that runs along the very edge of the high, steep and rock sides of the island, but only rarely does anyone make the trip.

There are older lighthouses. And taller ones. But none extend farther above sea level than "Old North."

Lake Superior is 602 feet above sea level. The top of North Point is 190 feet above the lake's surface and the light rises 25 feet above the ground, for a total of 817 feet.

The first light at the point was placed there in 1856 to aid vessels transporting iron and copper ore down the lake. It was operated with kerosene.

In 1887 a brick building to house a lightkeeper was erected and the "Old North Light," still feeding on kerosene, was placed atop it.

At first a lightkeeper and an assistant, often accompanied by their families, tended the light. Until fairly recently, supplies were landed by boat on a small beach at the north end of the island and hauled a mile up the steep hill.

Converted In 1920

In 1920 the light was converted to acetylyne and in 1961 to automatic operation. Today Coast Guardsmen check the light occasionally. Otherwise, it stands untended.

The "real" 96-year-old lighthouse "went out of business" two years ago. Bos'n Lloyd Barnes, in charge of the Coast Guard's life-saving station at Munising, says the present light was installed in 1961 on a high post a few feet away from the old one.

The island, despite its regal unspoiled beauty, was not included in the National Park Service's proposal which would convert a 67,000-acre stretch of the Pictured Rocks shoreline across the bay into a national park.

No explanation was given.

The island was settled in 1837 when Abraham Williams arrived from Vermont to establish a fur post.

His family and a few relatives arrived the following year. They owned the island until 1896 when Cleveland Cliffs bought it.

Williams' gravestone is the largest in the island cemetery, tucked back from the lake among some pines and still used as a burial ground by his descendants living around Munising.

"Things haven't changed very much on the island," says Harry Powell, 66, a grandson of Williams.

Powell lives on the island all year, doing lake fishing and odd jobs.

"It used to be that the hotel and cottages were busy all season," he relates. "Now only about a half dozen families come during the season."

The old hotel is a landmark always pointed out to persons taking the cruiser ride along the Pictured Rocks shore. It is one of the first things they notice on the island as they leave Munising harbor.

Today most activity on the island stems from logging operations. This year, as in 1958 and 1960, selective cutting of timber is taking place.

The tug, Timber Queen, captained by Evered Lezotte, of Munising, moves a barge bearing loaded logging trucks from the island to the mainland and then takes them back empty.

Otherwise, Grand Island slumbers.

In Service

Army Pvt. Jack Koski, son of George Koski, 2304 Ludington St., was assigned Oct. 2 to the 82d Airborne Division at Fort Bragg, N. C.

Koski, a mechanic, entered the Army in February 1963, completed basic training at Fort Leonard Wood, Mo., and was last stationed at Fort Benning, Ga.

The 22 year-old solider, son of Mrs. Violet Koski, 64 Sheridan Ave., Hewlett, N. Y., is a graduate of Senior High School in Escanaba.

Pupils Given Sex Education

By LEE LINDER

PHILADELPHIA (AP) — The teacher spoke about the human body and told how babies are born.

Some of the junior high school pupils reddened, a bit embarrassed as they avoided the sly glances of their classmates. Others snickered. Most, however, took the subject seriously and listened intently.

Sex education is an important part of the curriculum of Philadelphia's junior and senior public high schools.

What sex is taught to children 13 and older in segregated classes? Either all boys with a male teacher, or all girls with a female teacher.

[illegible]lphia Board of Education has been teaching about "marriage problems and social hygiene"—a more high-sounding description of sex — for more than 25 years.

Teachers don't preach, they describe. They don't moralie or condemn. They don't advise or suggest, they tell children who want personal answers to personal questions—which teachers can't handle under state school laws—to see their parents, clergymen or doctors.

"We try to develop an attitude so youngsters will make up their own mind," says Benjamin L. Stackowski, director of the division of physical and health education.

Dorothy R. McQueen, Stackowski's assistant, says full discussion of marriage problems formerly was confined to the senior high classes—with pupils generally 17 and 18—"but we have found this age level is too late."

The health education course, last revised in 1950, is being reviewed so younger boys and girls can be reached.

Philadelphia public school pupils get hygiene once a week, for 45 minutes. Sex is only part of the course. They also are taught about foods, diet, first aid, exercise, community health.

ESTABLISHED AWARDS

First Nobel Prize awards were made in 1901. They were established by a Swedish inventor, Alfred Bernhard Nobel.

NOW AT FRIENDLY RED OWL

by Imperial "WONDA-EDGE" CUTLERY

START YOUR SET TODAY

HARDWOOD KNIFE HOLDER EACH... 99¢

SAVE EACH WEEK WITH COUPONS LIKE THIS...

THIS COUPON GOOD FOR... 50¢ TOWARDS PURCHASE OF A 3" WONDA-EDGE PARING KNIFE (REG. 99¢ VALUE) 49¢ WITH COUPON EXPIRATION DATE SAT., OCT. 19

THIS COUPON GOOD FOR... 50¢ TOWARDS PURCHASE OF A "KITCHEN BEAUTY" PLASTIC BROOM (REG. $1.69) ONLY $1.19 WITH COUPON EXPIRATION DATE SAT., OCT. 19

CHECK THESE FEATURES:

- High carbon stainless steel—frigid tempered for extra hardness and toughness.
- Full hollow ground plus tiny cresents of cutting action.
- New hand contoured WondaWood Handles—won't crack, burn, stain or chip.
- Brass compression rivets.
- Fully guaranteed.
- Made in America by American Craftsmen.

3" PARING KNIFE
ALL PURPOSE FORK
6" UTILITY KNIFE
8" ROAST SLICER
8" FRENCH CHEF'S KNIFE
9" COLD MEAT SLICER

PRICES IN THIS AD ARE EFFECTIVE THRU SAT., OCTOBER 19

"RED OWL INSURED MEATS"... GUARANTEED GOOD EATING!

WILSON' FESTIVAL'—BONELESS, FULLY-COOKED, DELUXE HAMS NO BONE NO WASTE lb. 79¢

SMALL 3-LBS. & DOWN IN SIZE SPARE RIBS LB. 39¢

SWIFT PREMIUM EXTRA LEAN BRISKET CORNED BEEF lb. 69¢

SWIFT PREMIUM BY THE CHUNK—LIVER SAUSAGE Braunschweiger ..... LB. 39¢

BROWN'N SERVE—NO FRYAWAY LOSS Premium Sausage..... 8-OZ. PKG. 49¢

RED OWL SHOESTRING Potatoes...... 6-OZ. PKG. 19¢

DRINKS—CHOICE OF GRAPE, TIKI PUNCH OR ORANGE Shasta ..... 4 46-OZ. CANS 99¢

HUNT'S RICH TOMATO Catsup .... 6 14-OZ. BTLS. $1.00

HUNT'S FANCY DICED FRUIT Cocktail... 4 15-OZ. CANS 89¢

"PICK-A-PART FRESH FRYER SALE:"

Legs WITH Thighs .... LB. 49¢

Fryer Breasts .... LB. 59¢

EXTRA FREE STAMPS
• NO COUPONS NECESSARY •

100 EXTRA FREE STAMPS WITH PURCHASE OF A 46-OZ. CAN OF KLEAR FLOOR WAX ONLY $1.49

50 EXTRA FREE STAMPS WITH PURCHASE OF A 14-OZ. CAN OF SPRAYWAY SPRAY STARCH ONLY 49¢

• BAKERY DEPT. •
RED OWL SLICED WHITE BREAD 2 1½ LB. LOAFS 43¢

RED OWL FROZEN—FANCY NORTHWESTERN HALVES STRAWBERRIES 5 10-OZ. PKGS. $1.00

CAROL ASSORTED SANDWICH COOKIES 4 14-OZ. PKGS. 99¢

MORTON'S—APPLE, CHERRY, PEACH Froz. Pies .. 22-OZ. PKG. 29¢

CHEDDAR LONGHORN Cheese ..... LB. 55¢

REAL PRUNE PRUNE Juice .... 4 24-OZ. CANS $1.00

Delicious APPLES 4 LB. BAG 49¢

HOMEGROWN, SNOWY WHITE HEADS Cauliflower .... EA. 29¢

SWEET, CRISP Carrots ... 1-LB. CELLO 10¢

FARMKIST—A FALL FAVORITE Prunes ...... 1½-LB. PKG. 39¢

PLUS... S&H GREEN STAMPS

Save S&H Green Stamps for wonderful Christmas gifts!

WE GIVE S&H GREEN STAMPS

RED OWL

Who gives a hoot about YOU? Red Owl that's who-o-o!

PRICES EFFECTIVE ESCANABA — GLADSTONE

RED OWL COUPON

This coupon good for... 50 EXTRA FREE S&H GREEN STAMPS with purchase of $5.0 0or more

LIMIT—ONE COUPON PER CUSTOMER

50 Good at Escanaba Red Owl Thru Saturday, Oct. 19. (Limit — 1 Coupon Per Customer.) 50

Grand Island Lighthouse Is Highest In The World

MUNISING—Across Munising Bay from this community in a clearing on Grand Island 190 rocky feet above Lake Superior is the highest lighthouse in the world.

Its beam thrusts 18 miles to warn Lake Superior shipping of the cliffs that rise from the water of the world's greatest fresh water lake here.

For 107 years the light has done its work well. There are no records of any shipwrecks along the island's rugged 26-mile shoreline.

Its beam leads the way to refuge for vessels caught in storms, for Grand Island straddles Munising Bay to form one of the finest natural harbors on the Great Lakes.

Grand Island is a 13,000-acre chunk of land owned almost entirely by the Cleveland Cliffs Iron Co.

Once a rendezvous for many wealthy Detroit, Cleveland and Chicago families who came by train and boat, it has few visitors today.

The 20-room hotel, built about 1905, is abandoned. There are a few summer cottages along the south shore across from the mainland but the rest is uninhabited even in summer.

Lonely Road

The lighthouse, 11 miles from the island's landward side, can be reached by a road that runs along the very edge of the high, steep and rock sides of the island, but only rarely does anyone make the trip.

There are older lighthouses. And taller ones. But none extend farther above sea level than "Old North."

Lake Superior is 602 feet above sea level. The top of North Point is 190 feet above the lake's surface and the light rises 25 feet above the ground, for a total of 817 feet.

The first light at the point was placed there in 1856 to aid vessels transporting iron and copper ore down the lake. It was operated with kerosene.

In 1887 a brick building to house a lightkeeper was erected and the "Old North Light," still feeding on kerosene, was placed atop it.

At first a lightkeeper and an assistant, often accompanied by their families, tended the light. Until fairly recently, supplies were landed by boat on a small beach at the north end of the island and hauled a mile up the steep hill.

Converted In 1920

In 1920 the light was converted to acetylyne and in 1961 to automatic operation. Today Coast Guardsmen check the light occasionally. Otherwise, it stands untended.

The "real" 96-year-old lighthouse "went out of business" two years ago. Bos'n Lloyd Barnes, in charge of the Coast Guard's life-saving station at Munising, says the present light was installed in 1961 on a high post a few feet away from the old one.

The island, despite its regal unspoiled beauty, was not included in the National Park Service's proposal which would convert a 67,000-acre stretch of the Pictured Rocks shoreline across the bay into a national park.

No explanation was given.

The island was settled in 1837 when Abraham Williams arrived from Vermont to establish a fur post.

His family and a few relatives arrived the following year. They owned the island until 1896 when Cleveland Cliffs bought it.

Williams' gravestone is the largest in the island cemetery, tucked back from the lake among some pines and still used as a burial ground by his descendants living around Munising.

"Things haven't changed very much on the island," says Harry Powell, 66, a grandson of Williams.

Powell lives on the island all year, doing lake fishing and odd jobs.

"It used to be that the hotel and cottages were busy all season," he relates. "Now only about a half dozen families come during the season."

The old hotel is a landmark always pointed out to persons taking the cruiser ride along the Pictured Rocks shore. It is one of the first things they notice on the island as they leave Munising harbor.

Today most activity on the island stems from logging operations. This year, as in 1958 and 1960, selective cutting of timber is taking place.

The tug, Timber Queen, captained by Evered Lezotte, of Munising, moves a barge bearing loaded logging trucks from the island to the mainland and then takes them back empty.

Otherwise, Grand Island slumbers.

In Service

Army Pvt. Jack Koski, son of George Koski, 2304 Ludington St., was assigned Oct. 2 to the 82d Airborne Division at Fort Bragg, N. C.

Koski, a mechanic, entered the Army in February 1963, completed basic training at Fort Leonard Wood, Mo., and was last stationed at Fort Benning, Ga.

The 22 year-old solider, son of Mrs. Violet Koski, 64 Sheridan Ave., Hewlett, N. Y., is a graduate of Senior High School in Escanaba.

Pupils Given Sex Education

By LEE LINDER

PHILADELPHIA (AP) — The teacher spoke about the human body and told how babies are born.

Some of the junior high school pupils reddened, a bit embarrassed as they avoided the sly glances of their classmates Others snickered. Most, however, took the subject seriously and listened intently.

Sex education is an important part of the curriculum of Philadelphia's junior and senior public high schools.

What sex is taught to children 13 and older in segregated classes? Either all boys with a male teacher, or all girls with a female teacher.

The Philadelphia Board of Education has been teaching about "marriage problems and social hygiene"—a more high-sounding description of sex — for more than 25 years.

Teachers don't preach, they describe. They don't moralie or condemn. They don't advise or suggest, they tell children who want personal answers to personal questions—which teachers can't handle under state school laws—to see their parents, clergymen or doctors.

"We try to develop an attitude so youngsters will make up their own mind," says Benjamin L. Stackowski, director of the division of physical and health education.

Dorothy R. McQueen, Stackowski's assistant, says full discussion of marriage problems formerly was confined to the senior high classes—with pupils generally 17 and 18—"but we have found this age level is too late."

The health education course, last revised in 1950, is being reviewed so younger boys and girls can be reached.

Philadelphia public school pupils get hygiene once a week, for 45 minutes. Sex is only part of the course. They also are taught about foods, diet, first aid, exercise, community health.

ESTABLISHED AWARDS

First Nobel Prize awards were made in 1901. They were established by a Swedish inventor, Alfred Bernhard Nobel.

NOW AT FRIENDLY RED OWL

by Imperial "WONDA-EDGE" CUTLERY

START YOUR SET TODAY

HARDWOOD KNIFE HOLDER EACH 99¢

CHECK THESE FEATURES:

- High carbon stainless steel—frigid tempered for extra hardness and toughness.
- Full hollow ground plus tiny cresents of cutting action.
- New hand contoured WondaWood Handles—won't crack, burn, stain or chip.
- Brass compression rivets.
- Fully guaranteed.
- Made in America by American Craftsmen.

SAVE EACH WEEK WITH COUPONS LIKE THIS...

THIS COUPON GOOD FOR... 50¢ TOWARDS PURCHASE OF A 3" WONDA-EDGE PARING KNIFE (REG. 99¢ VALUE) 49¢ WITH COUPON EXPIRATION DATE SAT., OCT. 19

THIS COUPON GOOD FOR... 50¢ TOWARDS PURCHASE OF A "KITCHEN BEAUTY" PLASTIC BROOM (REG. $1.69) ONLY $1.19 WITH COUPON EXPIRATION DATE SAT., OCT. 19

PRICES IN THIS AD ARE EFFECTIVE THRU SAT., OCTOBER 19

"RED OWL INSURED MEATS"... GUARANTEED GOOD EATING!

WILSON' FESTIVAL'—BONELESS, FULLY-COOKED, DELUXE HAMS NO BONE NO WASTE lb. 79¢

SMALL 3-LBS. & DOWN IN SIZE SPARE RIBS LB. 39¢

SWIFT PREMIUM EXTRA LEAN BRISKET CORNED BEEF lb. 69¢

SWIFT PREMIUM BY THE CHUNK—LIVER SAUSAGE Braunschweiger LB. 39¢

BROWN'N SERVE—NO FRYAWAY LOSS Premium Sausage 8-OZ. PKG. 49¢

"PICK-A-PART FRESH FRYER SALE:"

Legs WITH Thighs LB. 49¢

Fryer Breasts LB. 59¢

RED OWL SHOESTRING Potatoes 6-OZ. PKG. 19¢

DRINKS—CHOICE OF GRAPE, TIKI PUNCH OR ORANGE Shasta 4 46-OZ. CANS 99¢

HUNT'S RICH TOMATO Catsup 6 14-OZ. BTLS. $1.00

HUNT'S FANCY DICED FRUIT Cocktail 4 15-OZ. CANS 89¢

Delicious APPLES 4 LB. BAG 49¢

HOMEGROWN, SNOWY WHITE HEADS Cauliflower EA. 29¢

SWEET, CRISP Carrots 1-LB. CELLO 10¢

FARMKIST—A FALL FAVORITE Prunes 1½-LB. PKG. 39¢

EXTRA FREE STAMPS • NO COUPONS NECESSARY •

100 EXTRA FREE STAMPS WITH PURCHASE OF A 46-OZ. CAN OF KLEAR FLOOR WAX ONLY $1.49

50 EXTRA FREE STAMPS WITH PURCHASE OF A 14-OZ. CAN OF SPRAYWAY SPRAY STARCH ONLY 49¢

• BAKERY DEPT. • RED OWL SLICED WHITE BREAD 2 1½ LB. LOAFS 43¢

RED OWL FROZEN—FANCY NORTHWESTERN HALVES STRAWBERRIES 5 10-OZ. PKGS. $1.00

CAROL ASSORTED SANDWICH COOKIES 4 14-OZ. PKGS. 99¢

MORTON'S—APPLE, CHERRY, PEACH Froz. Pies 22-OZ. PKG. 29¢

CHEDDAR LONGHORN Cheese LB. 55¢

REAL PRUNE PRUNE Juice 4 24-OZ. CANS $1.00

PLUS... S&H GREEN STAMPS WE GIVE S&H GREEN STAMPS

Save S&H Green Stamps for wonderful Christmas gifts!

RED OWL

Who gives a hoot about YOU? Red Owl that's who-o-o!

PRICES EFFECTIVE ESCANABA — GLADSTONE

RED OWL COUPON This coupon good for... 50 EXTRA FREE S&H GREEN STAMPS with purchase of $5.0 0or more LIMIT—ONE COUPON PER CUSTOMER

Good at Escanaba Red Owl Thru Saturday, Oct. 19. (Limit — 1 Coupon Per Customer.) 50 50

Women's Activities

Home And School Meeting Held At St. Thomas

St. Thomas Home and School Association held its second meeting of the year Wednesday evening.

Father Donald Shiroda led a short discussion on repairing class rooms and a further meeting on the subject for all officers and chairmen was planned for next week.

Wayne St. Pierre was the guest speaker and his topic was "Indecent Literature." He showed samples that may be purchased through the mails, and stated that this material is available to anyone, even those under 21 years of age, that it appeals to young people, teen-agers who have new awakening interests and desires, as well as those persons suffering from personality maladjustments and perversion.

"Books available include such offerings as movies, other racey materials, etc.," he said," and the U. P. govern- issues second class mailing permits for things such as this. What can we do to help stop this? We can censor stands, make our opinions known to managements and ask for removal of specific items. Most managements will comply."

Room count went to Robert Dufour's fifth grade. Lunch was served by first grade parents. The next meeting will be held Nov. 20.

FASHIONING ATTRACTIVE autumn centerpieces for the Escanaba Women's Club annual luncheon and card party are members of the sponsoring Education Committee, who gathered at the William Mulvaney home, 1000 S. 15th St., to work on the decorations. From the left are Mesdames Mulvaney, Clifford Reno, Raymond Bydalek, O. C. Christiansen, John Greis, Ernest Belanger and Charles Beggs. The affair, a benefit for the club's scholarship fund, will be held Saturday, Oct. 19, at 1 p.m. at Highland Golf Club. (Daily Press Photo)

Personals

Mr. and Mrs. Joseph LaMere, former residents of Escanaba, who spent the season at their summer home at Round Lake, left yesterday for their home in St. Petersburg, Fla.

Donna Budinger and Mary Groos of Milwaukee, who have just returned from a two week vacation in Jamaica, are visiting their parents, Mrs. Pearl Budinger, Escanaba, and Mr. and Mrs. Victor Groos of Groos.

Cosmetologists Hold Meeting

The Michigan Cosmetologist Association, Escanaba Affiliate 65, met Monday for an interesting and successful meeting. Lucille Flack, of Clairol Hair Coloring Co., presented the program Problems and Solutions with demonstrations and questions answered.

The next meeting will be held Monday, Nov. 11 and will feature Realistic Night, sponsored by Realistic Co. Philip L. George will serve as chairman.

Trenary

Family Reunion

A reunion of the Hoy family was held last Sunday and the following attended: Mr. and Mrs. Fred Hoy and family, Gibralter, Mich., Mr. and Mrs. Charles Hoy and family, Chatham, Mr. and Mrs. Harley Hoy, Flint, Mr. and Mrs. William Hoy, Skandia, Mr. and Mrs. James Nance (Idella), Skandia, Mrs. Arilla Kourany, Balboa, Heights, Panama Canal Zone, Mrs. Evelyn Sheppard, Escanaba, Mr. and Mrs. Edson Hoy, Trenary, and Mr. and Mrs. Raymond Sischo (Luella), Trenary.

Baptism Rites

Harry Wayne Jr., infant son of Mrs. Irene Manier and the late Harry Manier, was baptized Sunday at the Methodist church by the Rev. Densel Fuller. The baby's sponsors were Mr. and Mrs. William Shepley, Shingleton.

For Bridal Couple

A surprise party was held Thursday evening honoring Mrs. Mary Sterle of Milwaukee and Frank Lustick of Kalamazoo at the home of her mother, Mrs. John Knaus Sr. The couple plans to be married Monday in Kalamazoo. Both are former residents of Traunik.

Layman's Sunday

Layman's Sunday will be observed at the Methodist Church Sunday, Oct. 20. The service will begin at 9 a.am. and there will be special music.

Home And School

The Home and School Service Club meets Monday, Oct. 21, at 8 p. m. at the school. Election of officers will be held.

Halloween Dance

The senior class of the high school has planned a Halloween dance for Thursday, Oct. 31.

Extension Club

County Line Home Extension Club meets Monday, Oct. 21, at 8 p. m. at the home of Mrs. Gustaf Anderson.

Bridal Shower

Poan Stine was guest of honor at a personal shower held at the home of Mrs. Ray Sischo. Hostesses were Marian Hoy and Carol Stine. Miss Stine will become the bride of Wesley Wilbee Nov. 2.

Stanley Rama has returned to Elkhart, Ind., after spending the weekend with his parents, Mr. and Mrs. John Rama.

Mr. and Mrs. Art Grainger and son, Rodney, of South Lyons, Mich., have returned home after spending a few days with Charles Laurich.

Peter Hoy left for Gibralter, Mich., Monday to spend the winter at the home of his son and daughter-in-law, Mr. and Mrs. Fred Hoy.

Members of Marquette-Alger Intermediate District board of education made a visit to Trenary School Wednesday morning.

Mr. and Mrs. Robert Hitch have returned to Hancock after spending several days here.

Eugene Holmquist and Wilho Pylvanen have returned from a business trip to St. Louis, Mo.

Mr. and Mrs. Harley Hoy, Flint, visited relatives here several days.

Mrs. Floyd Kallio is among solicitors for the First Lutheran Church smorgasbord.

Bonnie Hupy Will Be Bride

Mr. and Mrs. Earl Hupy of Spalding announce the engagement of their daughter, Bonnie Lee, to Michael A. Forgette, son of Mr. and Mrs. Clarence Forgette of Nadeau. A Nov. 16 wedding is planned.

Classified Ads Cost Little But Do A Big Job

Isabella

Mrs. Larry Gendron has been released from St. Francis Hospital after appendix surgery.

Mr. and Mrs. Felix Cayemberg returned from a visit with relatives in Green Bay.

Mrs. Esther Bonifas attended a birthday dinner in honor of her close friend, Mrs. Nick Gunderman, Marenisco, who celebrated her 80th anniversary.

Mrs. Peter Turan of Chicago has been released from hospital care and is at the home of her daughter, Mrs. Irene Morrison.

Mrs. Richard Morrison entered St. Francis Hospital for neck surgery.

Mr. and Mrs. Alfred Erickson and Kenneth spent the weekend at the Emil and Harry Erickson homes in Rogers City.

Mr. and Mrs. Burton Peterson attended homecoming at Northern Michigan University, Marquette.

Mr. and Mrs. David Nedeau have moved into the cabin owned by the Francis LeVignes.

Mr. and Mrs. Kent Peterson and three children of Beaver Grove spent Sunday at the home of his parents, Mr. and Mrs. Vernon Peterson.

Miss Olive McClinchy has returned from Grand Rapids where she was the guest of Mrs. Mildred Miller.

Farm Bureau

Mr. and Mrs. Ted Sundin entertained Isabella Farm Bureau Saturday evening at their home. The discussion topic was "Packaging Commodities." Reports were given by the secretary, Mrs. Helmer Nelson. The next meeting will be at the Nelson home.

Harmony Club

Members of the Harmony Club held their annual dinner at Jack's Restaurant in Rapid River Tuesday evening and later had a theatre party. Attending were Mesdames Isadore Bonifas, Gust Soderberg, Esther Bonifas, Harvey Sundin, Caleb Johnson, Henry Turan, Pete Forslund, Arvid Sundin and Adeline Segerstrom and Miss Olive McClinchy.

Lutheran Welfare Workshop To Be Held On Oct. 24

An evening workshop, sponsored by the Lutheran Welfare Services of Wisconsin and Upper Michigan, will be held at Our Savior's Lutheran Church in Iron Mountain on Oct. 24, at 7:30 p. m.

The purpose of the workshop is to provide laymen with a deeper insight into the work done by Lutheran Welfare's social workers and chaplains and to demonstrate the problems the workers must deal with and solve. The public is invited to attend.

The evening's program will begin with an address by Pastor Benjamin Gjenvick, director of Lutheran Welfare Services. Following his talk, members of the audience will be asked to volunteer to join several Lutheran Welfare staff members in presenting 15 minute "role plays", each dramatizing a particular phase of the society's work.

Births

HEALY—A daughter, Anne Mary, is the fifth child of Mr. and Mrs. James T. Healy, 330 S. 25th St. The infant was born Oct. 16 at 1:23 p. m. in St. Francis Hospital and weighed 7 pounds and 11 ounces. Before her marriage Mrs. Healy was Mary Sanregret.

RAY—Derrick James, a 10 pound, 11 ounce baby boy, is the second child of Mr. and Mrs. James R. Ray of Carney. The infant was born Oct. 16 at 7:40 p. m. in St. Francis Hospital. Elaine ElRoy is the mother's maiden name.

BUCKLAND—Mr. and Mrs. Robert J. Buckland, 616 N. 11th St., Gladstone, are the parents of a girl, Ann Marie, born today, Oct. 17, at 5:51 a. m. in St. Francis Hospital. The infant is the sixth child in the family and weighed 7 pounds and 5 ounces. Mrs. Buckland was Lois Soderman.

Church Events

Christian Science Society

Obedience to God's will is the theme this Sunday in all Christian Science churches. The Bible Lesson is on the subject: "Doctrine of Atonement."

Scriptural references will include this verse: "And be not conformed to this world: but be ye transformed by the renewing of your mind, that ye may prove what is that good, and acceptable, and perfect, will of God" (Romans 12:2).

Also to be read are these lines from "Science and Health with Key to the Scriptures" by Mary Baker Eddy (p. 202): "The scientific unity which exists between God and man must be wrought out in life-practice and God's will must be universally done."

Senior Citizens Planning Party

Plans for a potluck supper and Halloween party to be held Oct. 30 were made by members of Senior Citizen Social Club at their meeting last evening at Club 314. Mrs. Elizabeth Gereau is chairman of arrangements. Members may atend in costume if they wish. At the regular meeting, two new members were welcomed by the club. The business session was followed by a social.

More people get more news from newspapers than from all other sources combined.

MR. AND MRS. DONALD H. Brandt, Escanaba Rte. 1, announce the engagement and approaching marriage of their daughter, Barbara Lois, to Claude E. Rose, son of Mr. and Mrs. Ray L. Rose, 624 S. 19th St. (Lee's Studio)

Forty Hours At St. Joseph Church, Perkins

PERKINS — Father Edward Malloy has announced the annual Forty Hour Devotions will be held at St. Joseph's Church in Perkins beginning at the 8 a. m. Mass Sunday Oct. 19. Adoration will continue all day Sunday and Sunday evening and will close Monday evening.

Services Sunday and Monday evenings will be held at 8 p. m. with Father Gilbert Neurohr of Iron Mountain as guest speaker both evenings. Father Neurohr is assistant at St. Mary's and St. Joseph's parish and serves as Chaplain at the Veteran's Hospital. He is the son of Mr. and Mrs. Fred Neurohr Sr. of Brampton.

The men of the parish will march in processions on Monday evening.

Smear League

Holy Name Smear League standings are: Demeuse, 336; LaChapelle, 327; Depuydt, 318; Miljour, 301; Moreau, 294; Gerou, 283; Lippens, 273; Flynn, 270; LaChance, 264; Besaw, 257; high game, Moreau, 70; low game, Besaw, 36. Members are reminded the time for next week's games have been changed to 9 p. m. due to the 40 Hour Devotions.

Birthday Party

Jamie Depuydt, son of Mr. and Mrs. Kenneth Depuydt, celebrated his 5th birthday with a party at his home Saturday afternoon. Decorations and prizes for Jamie's party were in the Halloween motif. Guests included Scott and Kelly Neurohr, Kevin and Jeffrey Depuydt and Kent, Kim and Danny Depuydt.

Warren Brown, son of Mr. and Mrs. Lloyd Brown, has been dismissed from St. Francis Hospital and is recuperating at his home.

Phil Mirons Will Observe Silver Wedding

Mr. and Mrs. Phil Miron, Ford River Road, will celebrate their silver wedding anniversary Saturday, Oct. 19, with an open house to be held at Pine Forest Club in Ford River from 4 to 8 p. m. All friends and relatives are invited to attend.

Mr. and Mrs. Miron were married Oct. 17, 1938, at St. Joseph Church by Father Joseph Guertin. Mrs. Miron is the former Charlotte Cass.

They have two children, a daughter, Mrs. William Dishaw, who lives in Kingsford, a son, Charles, who is a junior at Holy Name High School, and one grandchild, Lori Ann Dishaw.

Silver Wedding Party Honors Garden Couple

GARDEN — Mr. and Mrs. John Bartus were guests of honor at a surprise silver wedding anniversary party held at the Kates Bay Grange Hall Saturday night.

They were married 25 years ago Oct. 15, in Garden at St. John's Church with the Rev. V. C. Savageau officiating. Frank Bartus and Josephine Pscodna were their attendants and both were present at the party.

The Bartuses have one daughter Sandra, Mrs. Ernest Miller. The Milers, who have two sons live in Bensonville, Ill., were unable to attend the celebration but will arrive later in the month to visit with her parents.

After an evening of dancing, lunch was served from a table decorated with three beautiful cakes One, the work of Mrs. Auvergne Bernard, was in the shape of a Hereford cow denoting the occupation of the Bartuses who have farmed in the area since their marriage and who have engaged in raising beef cattle since 1944.

The couple was presented with a purse and other anniversary gifts.

Rent Electric Carpet Shampooer

FOR ONLY $1

Now you can rent the new Blue Lustre Electric Carpet Champooer for only $1 per day with purchase of famous Blue Lustre Shampoo.

Save big with this easy to use "do it yourself" equipment. You'll be amazed with the new look of your carpeting. Available at

The Fair Store

TULIP BULBS

Plant now for Spring Flowers.

Red . . . Yellow . . . Pink . . . Mixed Shades.

6 for 44c

Also: Daffodil bulbs, Crocus and Hyacinths

WICKERT FLORAL CO.

1006 Ludington St. Phone ST 6-1922

WHY COMPROMISE WITH QUALITY?

Choose 1964 ZENITH®

America's No.1 Selling TV!

Deluxe 23" Lo-Boy Console TV

23" overall diag. picture meas., 280 sq. in. rect. picture area

Your BEST TV BUY

because there is

Quality in the HANDCRAFTED Chassis

No Printed Circuits! No Production Shortcuts! Hand-wired for greater operating dependability and fewer service problems.

Quality in the Super Gold Video Guard Tuner

Longer TV Life...Greater Picture Stability.. Superior TV Reception.

Quality in the Fine Furniture Cabinetry

Elegant styling in a fine-furniture French Provincial "Lo-Boy" console. It's styled to make you proud to own it.

The IRVINGTON • Model L2746

Exquisite French Provincial lo-boy console in genuine Cherry Fruitwood veneers and select hardwood solids.

EASY TERMS

Genuine Veneers and Select Hardwood Solids

Note: We give you 1 year free service. Easy terms and the best deal in town.

Your only fully qualified and experienced Zenith dealer.

MODERNE APPLIANCE

We Service What We Sell

1620 Ludington St. Phone ST 6-4493

Pert and Pretty . . .

PEGGY MUNSON

on

WLST

Hostess . . . "COFFEE with PEGGY"

Monday thru Saturday, 10:15-10:30 a. m.

"SWAP TALK"

Monday thru Friday, 2-2:30 p. m.

YOU . . . Must Listen to Peggy . . . WLST

Doris Shop 1016 Ludington St.

exciting, new

Fall and Winter

DRESSES

$8.98 to $19.98

☆ Junior sizes 7-15

☆ Misses' sizes ... 10-18

☆ Half sizes .. 14½-22½

Fashion's favorite styles and colors for fall and winter. An exciting new collection of casuals, shifts, one and two piece dresses, dressy styles. Prints, solids, plaids, stripes. Long, short and push-up sleeves. Shirtwaist and jewel neckline, slim and full skirts.

sketched from stock.

Women's Activities

Home And School Meeting Held At St. Thomas

St. Thomas Home and School Association held its second meeting of the year Wednesday evening.

Father Donald Shiroda led a short discussion on repairing class rooms and a further meeting on the subject for all officers and chairmen was planned for next week.

Wayne St. Pierre was the guest speaker and his topic was "Indecent Literature." He showed samples that may be purchased through the mails, and stated that this material is available to anyone, even those under 21 years of age, that it appeals to young people, teen-agers who have new awakening interests and desires, as well as those persons suffering from personality maladjustments and perversion.

"Books available include such offerings as movies, other racey materials, etc.," he said," and the U. P. govern- issues second class mailing permits for things such as this. What can we do to help stop this? We can censor stands, make our opinions known to managements and ask for removal of specific items. Most managements will comply."

Room count went to Robert Dufour's fifth grade. Lunch was served by first grade parents. The next meeting will be held Nov. 20.

FASHIONING ATTRACTIVE autumn centerpieces for the Escanaba Women's Club annual luncheon and card party are members of the sponsoring Education Committee, who gathered at the William Mulvaney home, 1000 S. 15th St., to work on the decorations. From the left are Mesdames Mulvaney, Clifford Reno, Raymond Bydalek, O. C. Christiansen, John Greis, Ernest Belanger and Charles Beggs. The affair, a benefit for the club's scholarship fund, will be held Saturday, Oct. 19, at 1 p.m. at Highland Golf Club. (Daily Press Photo)

Personals

Mr. and Mrs. Joseph LaMere, former residents of Escanaba, who spent the season at their summer home at Round Lake, left yesterday for their home in St. Petersburg, Fla.

Donna Budinger and Mary Groos of Milwaukee, who have just returned from a two week vacation in Jamaica, are visiting their parents, Mrs. Pearl Budinger, Escanaba, and Mr. and Mrs. Victor Groos of Groos.

Cosmetologists Hold Meeting

The Michigan Cosmetologist Association, Escanaba Affiliate 65, met Monday for an interesting and successful meeting. Lucille Flack, of Clairol Hair Coloring Co., presented the program Problems and Solutions with demonstrations and questions answered.

The next meeting will be held Monday, Nov. 11 and will feature Realistic Night, sponsored by Realistic Co. Philip L. George will serve as chairman.

Trenary

Family Reunion

A reunion of the Hoy family was held last Sunday and the following attended: Mr. and Mrs. Fred Hoy and family, Gibralter, Mich., Mr. and Mrs. Charles Hoy and family, Chatham, Mr. and Mrs. Harley Hoy, Flint, Mr. and Mrs. William Hoy, Skandia, Mr. and Mrs. James Nance (Idella), Skandia, Mrs. Arilla Kourany, Balboa, Heights, Panama Canal Zone, Mrs. Evelyn Sheppard, Escanaba, Mr. and Mrs. Edson Hoy, Trenary, and Mr. and Mrs. Raymond Sischo (Luella), Trenary.

Baptism Rites

Harry Wayne Jr., infant son of Mrs. Irene Manier and the late Harry Manier, was baptized Sunday at the Methodist church by the Rev. Densel Fuller. The baby's sponsors were Mr. and Mrs. William Shepley, Shingleton.

For Bridal Couple

A surprise party was held Thursday evening honoring Mrs. Mary Sterle of Milwaukee and Frank Lustick of Kalamazoo at the home of her mother, Mrs. John Knaus Sr. The couple plans to be married Monday in Kalamazoo. Both are former residents of Traunik.

Layman's Sunday

Layman's Sunday will be observed at the Methodist Church Sunday, Oct. 20. The service will begin at 9 a.am. and there will be special music.

Home And School

The Home and School Service Club meets Monday, Oct. 21, at 8 p. m. at the school. Election of officers will be held.

Halloween Dance

The senior class of the high school has planned a Halloween dance for Thursday, Oct. 31.

Extension Club

County Line Home Extension Club meets Monday, Oct. 21, at 8 p. m. at the home of Mrs. Gustaf Anderson.

Bridal Shower

Poan Stine was guest of honor at a personal shower held at the home of Mrs. Ray Sischo. Hostesses were Marian Hoy and Carol Stine. Miss Stine will become the bride of Wesley Wilbee Nov. 2.

Stanley Rama has returned to Elkhart, Ind., after spending the weekend with his parents, Mr. and Mrs. John Rama.

Mr. and Mrs. Art Grainger and son, Rodney, of South Lyons, Mich., have returned home after spending a few days with Charles Laurich.

Peter Hoy left for Gibralter, Mich., Monday to spend the winter at the home of his son and daughter-in-law, Mr. and Mrs. Fred Hoy.

Members of Marquette-Alger Intermediate District board of education made a visit to Trenary School Wednesday morning.

Mr. and Mrs. Robert Hitch have returned to Hancock after spending several days here.

Eugene Holmquist and Wilho Pylvanen have returned from a business trip to St. Louis, Mo.

Mr. and Mrs. Harley Hoy, Flint, visited relatives here several days.

Mrs. Floyd Kallio is among solicitors for the First Lutheran Church smorgasbord.

Bonnie Hupy Will Be Bride

Mr. and Mrs. Earl Hupy of Spalding announce the engagement of their daughter, Bonnie Lee, to Michael A. Forgette, son of Mr. and Mrs. Clarence Forgette of Nadeau. A Nov. 16 wedding is planned.

Classified Ads Cost Little But Do A Big Job

Isabella

Mrs. Larry Gendron has been released from St. Francis Hospital after appendix surgery.

Mr. and Mrs. Felix Cayemberg returned from a visit with relatives in Green Bay.

Mrs. Esther Bonifas attended a birthday dinner in honor of her close friend, Mrs. Nick Gunderman, Marenisco, who celebrated her 80th anniversary.

Mrs. Peter Turan of Chicago has been released from hospital care and is at the home of her daughter, Mrs. Irene Morrison.

Mrs. Richard Morrison entered St. Francis Hospital for neck surgery.

Mr. and Mrs. Alfred Erickson and Kenneth spent the weekend at the Emil and Harry Erickson homes in Rogers City.

Mr. and Mrs. Burton Peterson attended homecoming at Northern Michigan University, Marquette.

Mr. and Mrs. David Nedeau have moved into the cabin owned by the Francis LeVignes.

Mr. and Mrs. Kent Peterson and three children of Beaver Grove spent Sunday at the home of his parents, Mr. and Mrs. Vernon Peterson.

Miss Olive McClinchy has returned from Grand Rapids where she was the guest of Mrs. Mildred Miller.

Farm Bureau

Mr. and Mrs. Ted Sundin entertained Isabella Farm Bureau Saturday evening at their home. The discussion topic was "Packaging Commodities." Reports were given by the secretary, Mrs. Helmer Nelson. The next meeting will be at the Nelson home.

Harmony Club

Members of the Harmony Club held their annual dinner at Jack's Restaurant in Rapid River Tuesday evening and later had a theatre party. Attending were Mesdames Isadore Bonifas, Gust Soderberg, Esther Bonifas, Harvey Sundin, Caleb Johnson, Henry Turan, Pete Forslund, Arvid Sundin and Adeline Segerstrom and Miss Olive McClinchy.

Lutheran Welfare Workshop To Be Held On Oct. 24

An evening workshop, sponsored by the Lutheran Welfare Services of Wisconsin and Upper Michigan, will be held at Our Savior's Lutheran Church in Iron Mountain on Oct. 24, at 7:30 p. m.

The purpose of the workshop is to provide laymen with a deeper insight into the work done by Lutheran Welfare's social workers and chaplains and to demonstrate the problems the workers must deal with and solve. The public is invited to attend.

The evening's program will begin with an address by Pastor Benjamin Gjenvick, director of Lutheran Welfare Services. Following his talk, members of the audience will be asked to volunteer to join several Lutheran Welfare staff members in presenting 15 minute "role plays", each dramatizing a particular phase of the society's work.

Births

HEALY—A daughter, Anne Mary, is the fifth child of Mr. and Mrs. James T. Healy, 330 S. 25th St. The infant was born Oct. 16 at 1:23 p. m. in St. Francis Hospital and weighed 7 pounds and 11 ounces. Before her marriage Mrs. Healy was Mary Sanregret.

RAY—Derrick James, a 10 pound, 11 ounce baby boy, is the second child of Mr. and Mrs. James R. Ray of Carney. The infant was born Oct. 16 at 7:40 p. m. in St. Francis Hospital. Elaine ElRoy is the mother's maiden name.

BUCKLAND—Mr. and Mrs. Robert J. Buckland, 616 N. 11th St., Gladstone, are the parents of a girl, Ann Marie, born today, Oct. 17, at 5:51 a. m. in St. Francis Hospital. The infant is the sixth child in the family and weighed 7 pounds and 5 ounces. Mrs. Buckland was Lois Soderman.

Church Events

Christian Science Society

Obedience to God's will is the theme this Sunday in all Christian Science churches. The Bible Lesson is on the subject: "Doctrine of Atonement."

Scriptural references will include this verse: "And be not conformed to this world: but be ye transformed by the renewing of your mind, that ye may prove what is that good, and acceptable, and perfect, will of God" (Romans 12:2).

Also to be read are these lines from "Science and Health with Key to the Scriptures" by Mary Baker Eddy (p. 202): "The scientific unity which exists between God and man must be wrought out in life-practice and God's will must be universally done."

Senior Citizens Planning Party

Plans for a potluck supper and Halloween party to be held Oct. 30 were made by members of Senior Citizen Social Club at their meeting last evening at Club 314. Mrs. Elizabeth Gereau is chairman of arrangements. Members may atend in costume if they wish. At the regular meeting, two new members were welcomed by the club. The business session was followed by a social.

More people get more news from newspapers than from all other sources combined.

MR. AND MRS. DONALD H. Brandt, Escanaba Rte. 1, announce the engagement and approaching marriage of their daughter, Barbara Lois, to Claude E. Rose, son of Mr. and Mrs. Ray L. Rose, 624 S. 19th St. (Lee's Studio)

Forty Hours At St. Joseph Church, Perkins

PERKINS — Father Edward Malloy has announced the annual Forty Hour Devotions will be held at St. Joseph's Church in Perkins beginning at the 8 a. m. Mass Sunday Oct. 19. Adoration will continue all day Sunday and Sunday evening and will close Monday evening.

Services Sunday and Monday evenings will be held at 8 p. m. with Father Gilbert Neurohr of Iron Mountain as guest speaker both evenings. Father Neurohr is assistant at St. Mary's and St. Joseph's parish and serves as Chaplain at the Veteran's Hospital. He is the son of Mr. and Mrs. Fred Neurohr Sr. of Brampton.

The men of the parish will march in processions on Monday evening.

Smear League

Holy Name Smear League standings are: Demeuse, 336; LaChapelle, 327; Depuydt, 318; Miljour, 301; Moreau, 294; Gerou, 283; Lippens, 273; Flynn, 270; LaChance, 264; Besaw, 257; high game, Moreau, 70; low game, Besaw, 36. Members are reminded the time for next week's games have been changed to 9 p. m. due to the 40 Hour Devotions.

Birthday Party

Jamie Depuydt, son of Mr. and Mrs. Kenneth Depuydt, celebrated his 5th birthday with a party at his home Saturday afternoon. Decorations and prizes for Jamie's party were in the Halloween motif. Guests included Scott and Kelly Neurohr, Kevin and Jeffrey Depuydt and Kent, Kim and Danny Depuydt.

Warren Brown, son of Mr. and Mrs. Lloyd Brown, has been dismissed from St. Francis Hospital and is recuperating at his home.

Phil Mirons Will Observe Silver Wedding

Mr. and Mrs. Phil Miron, Ford River Road, will celebrate their silver wedding anniversary Saturday, Oct. 19, with an open house to be held at Pine Forest Club in Ford River from 4 to 8 p. m. All friends and relatives are invited to attend.

Mr. and Mrs. Miron were married Oct. 17, 1938, at St. Joseph Church by Father Joseph Guertin. Mrs. Miron is the former Charlotte Cass.

They have two children, a daughter, Mrs. William Dishaw, who lives in Kingsford, a son, Charles, who is a junior at Holy Name High School, and one grandchild, Lori Ann Dishaw.

Silver Wedding Party Honors Garden Couple

GARDEN — Mr. and Mrs. John Bartus were guests of honor at a surprise silver wedding anniversary party held at the Kates Bay Grange Hall Saturday night.

They were married 25 years ago Oct. 15, in Garden at St. John's Church with the Rev. V. C. Savageau officiating. Frank Bartus and Josephine Pscodna were their attendants and both were present at the party.

The Bartuses have one daughter Sandra, Mrs. Ernest Miller. The Milers, who have two sons live in Bensonville, Ill., were unable to attend the celebration but will arrive later in the month to visit with her parents.

After an evening of dancing, lunch was served from a table decorated with three beautiful cakes One, the work of Mrs. Auvergne Bernard, was in the shape of a Hereford cow denoting the occupation of the Bartuses who have farmed in the area since their marriage and who have engaged in raising beef cattle since 1944.

The couple was presented with a purse and other anniversary gifts.

TULIP BULBS
Plant now for Spring Flowers.
Red . . . Yellow . . . Pink . . . Mixed Shades.
6 for 44c
Also: Daffodil bulbs, Crocus and Hyacinths
WICKERT FLORAL CO.
1006 Ludington St. Phone ST 6-1922

Rent Electric Carpet Shampooer
FOR ONLY $1
Now you can rent the new Blue Lustre Electric Carpet Champooer for only $1 per day with purchase of famous Blue Lustre Shampoo.
Save big with this easy to use "do it yourself" equipment. You'll be amazed with the new look of your carpeting. Available at
The Fair Store

WHY COMPROMISE WITH QUALITY?
Choose 1964 ZENITH®
America's No.1 Selling TV!
Deluxe 23" Lo-Boy Console TV
23" overall diag. picture meas., 280 sq. in. rect. picture area
Your BEST TV BUY
because there is

Quality in the HANDCRAFTED Chassis
No Printed Circuits! No Production Shortcuts! Hand-wired for greater operating dependability and fewer service problems.
Quality in the Super Gold Video Guard Tuner
Longer TV Life...Greater Picture Stability.. Superior TV Reception.
Quality in the Fine Furniture Cabinetry
Elegant styling in a fine-furniture French Provincial "Lo-Boy" console. It's styled to make you proud to own it.
The IRVINGTON • Model L2746
Exquisite French Provincial lo-boy console in genuine Cherry Fruitwood veneers and select hardwood solids.
EASY TERMS
Genuine Veneers and Select Hardwood Solids
Note: We give you 1 year free service. Easy terms and the best deal in town.
Your only fully qualified and experienced Zenith dealer.
MODERNE APPLIANCE
We Service What We Sell
1620 Ludington St. Phone ST 6-4493

Pert and Pretty . . .
PEGGY MUNSON
on
WLST
Hostess . . . "COFFEE with PEGGY"
Monday thru Saturday, 10:15-10:30 a. m.
"SWAP TALK"
Monday thru Friday, 2-2:30 p. m.
YOU . . . Must Listen to Peggy . . . WLST

Doris Shop 1016 Ludington St.
exciting, new
Fall and Winter
DRESSES
$8.98 to $19.98
☆ Junior sizes 7-15
☆ Misses' sizes ... 10-18
☆ Half sizes .. 14½-22½
Fashion's favorite styles and colors for fall and winter. An exciting new collection of casuals, shifts, one and two piece dresses, dressy styles. Prints, solids, plaids, stripes. Long, short and push-up sleeves. Shirtwaist and jewel neckline, slim and full skirts.
sketched from stock.

Good Samaritan Law Aids Doctor And Mishap Victim

A new Michigan law now in effect relieves physicians of the fear that if they perform an act of mercy in an auto accident they may be rewarded with a lawsuit.

The new legislation is of benefit to the injured as well as to doctors.

The law, called the "Good Samaritan Law," relieves physicians from civil liability when rendering emergency care at the scene of an emergency.

It states: "A physician who in good faith renders emergency care at the scene of an emergency, where a physician-patient relationship did not exist prior to advent of such emergency, shall not be liable for any civil damages as a result of acts or omissions by the physician rendering the emergency care, except acts or omissions amounting to gross negligence or wilful and wanton misconduct."

Dr. Clarence I. Owen, president of the Michigan State Medical Society, which supported the bill but did not initiate it, said:

"There was no urgent need for the law but it certainly is a desirable one.

"A doctor is morally obliged to tend any sick or injured person in an emergency. The law, however, will probably serve as an encouragement to him to render help, as he will feel reasonably secure against suits of abandonment and malpractice growing out of these acts of mercy."

Doctors, he explained, are not as worried about malpractice suits as they are about charges of patient abandonment after they have rendered emergency care.

While there have been few malpractice suits in the United States rising out of physicians being good samaritans at automobile accidents, there have been several "abandonment" suits filed.

For example, a doctor off on his vacation might come upon an accident. He renders emergency medical care, sees that the patient is placed in an ambulance or provided transportation to the hospital and then proceeds upon his vacation trip with his family.

Sometime later, he is hit with a lawsuit for "abandonment" of the patient he not only didn't know but would be unable to include in his medical practice. For the patient lives miles—if not states—away from the doctor.

The charges might be brought against him because the patient felt he was "abandoned" into hands that were not as skillful as the doctor who first took care of him.

Or it might be because the doctor put a tourniquet upon a limb and someone else failed to loosen it periodically.

In any event, without a "Good Samaritan" law, as protection, the doctor is involved in a lengthy, costly, time and energy-consuming suit. All because he helped.

The law is not intended to protect the doctor in any way against negligence in performing his medical work, Dr. Owen stressed, but to provide protection against unjustified abandonment charges.

A jury, he explains, may rule in favor of a physician in malpractice suits, but a jury would never permit "abandonment."

Miss Gertrude Brown, left, and Mrs. Alice Kolbe, Newberry Volunteers, are shown helping in the selection of clothing at the new clothing room at Newberry State Hospital. The group receives, sorts and displays all donated clothing and on Tuesday and Thursday assists patients with their selections. Anyone interested in this project may contact Mrs. Eino Sainio, Newberry 1080.

Traverse City Airman Killed In Utah Crash

DUGWAY PROVING GROUNDS, Utah (AP)—An Air Force officer from Traverse City, Mich., has been identified as one of the victims of Tuesday's plane crash at Dugway Proving Grounds in western Utah.

Army spokesmen said Air Force Lt. Col. Stephen L. Walters, 41, of Traverse City, was found dead at the scene. Army Lt Richard M. Montonati, 24, of Menasha, Wis. died a few hours later.

The two men were on a routine security check of the fences surrounding the sprawling checmical and missile installation when their light observation plane crashed about 30 miles west of the post. Cause of the crash was not known, Army spokesmen said.

Garden

Mrs. Paul Guertin and daughters, Paulette and Kathy, spent from Thursday to Sunday at Oscoda visiting with Mr. and Mrs. Howard McNally. The McNallys have a new son, Edward Howard, named for his great grandfather, Edward McNally.

Mrs. Mary Tatrow has returned from Fenton, Mich. She spent several weeks caring for Jennifer Lynn, baby daughter of Mr. and Mrs. Ray Harris while Mrs. Harris was hospitalized.

Mrs. Herbert Plante, Mrs. Swaer and Mrs. Alfred LaVallee were in Munising at the Henry Feldhusen home where they visited with Mrs. Mae Znorski of Iron River and Mrs. John Campana of Munising, guests of the Feldhusens.

Mrs. Gerald Willette is visiting in Escanaba at the home of Mr. and Mrs. Richard Pasino.

Tax Cut Would Save $466,000 For 10 Persons

LANSING (AP)—Ten of Michigan's richest people stand to save a total of about $466,000 in taxes on their investments if Gov. George Romney's fiscal reform program becomes law, revenue department figures show.

The state agency's report, made public today by Rep. Joseph Gillis, D-Detroit, contrasts intangibles taxes paid with the state income tax that would be levied under Romney's program.

Romney wants repeal of the intangibles tax, under which individuals pay 3.5 per cent of income from stocks and bonds—where most of the "big rich" have the bulk of their wealth.

Answering a query by Gillis, the department projected the total income tax liability of the unnamed top ten individual taxpayers at $620,650 under Romney's bills. The same ten last year paid $1,086,677 to the state in intangibles taxes.

The figures assume dependency exemptions and a flat rate two per cent state income tax, as Romney proposes. They take no account of an additional one per cent which could be added at local option, or of other income of the top ten.

"The figures show that the repeal of the intangibles tax is not tax justice," Gillis said.

"The governor proposes to give cake with a sugar frosting to about 80,000 wealthy taxpayers and toss a few bread crumbs, repayable with interest and secured by a lien, to our senior citizens," he said.

Most of the state's intangibles tax is collected from corporations and financial institutions which would not save under Romney's program because the income tax he proposes for them is scaled up to collect about as much as they now pay on intangibles.

The top taxpayer listed paid $264,316 in intangibles but would pay only $151,000 in income tax as projected by the department—a savings of $113,000.

The department's figures show only 84,000 persons had enough income from intangibles to owe any intangibles, and paid $13.6 million. Of this, more than half was paid by 3,800 persons.

Identities of the ten individuals were not given out. Tax returns are kept secret by law.

Gillis said the figures were a challenge of Romney's statement that intangibles taxpayers would pay the same amount under other forms of taxation.

Hermansville Legion Post Holds Banquet

HERMANSVILLE — Fifty persons attended the Leo Floriano American Legion Post 340 banquet held at the American Legion Camp Seven Legion Club rooms Saturday evening.

The banquet honored Harold Stecker who received a sterling silver life membership card. A cake was presented to him, which had an inscription, "For 30 Years of Faithful and Active Service to the Legion." William Goodreau, Crystal Falls, 5th Zone chairman, made the presentation.

Richard Gordon spoke to the group about Boys State which he attended this summer.

Ray Pawlowski, Menominee Upper 11th District committeeman presented a child welfare citation to the Post. Commander Woodrow Trudell accepted it.

Commander Trudell announced membership plans and announced 37 paid up members for the ensuing year.

Guests at the banquet included members of the Ladies Auxliary, Lester Lauscher, U. P. Legion Commander and Mrs. Lauscher, Goodreau and Mrs. Goodreau, Pawlowski and Gordon.

TIZZY by Kate Osann

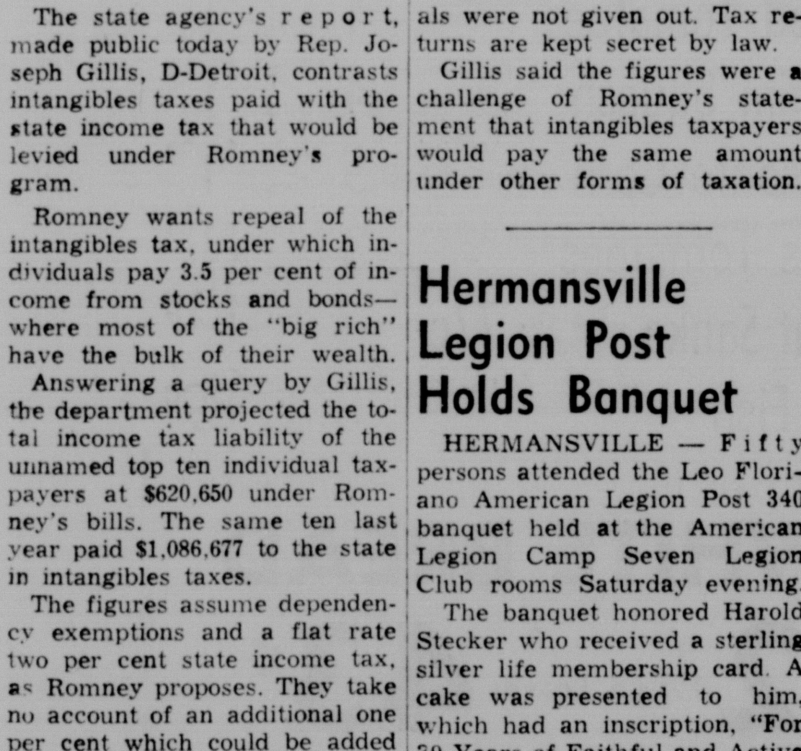

"Mrs. Dexter wants me to take care of her children for the entire weekend. I'd like the money, but what good would it do me in a sanitarium?"

Stock Up NOW!

HEAP BIG SAVINGS...

CANNED FOODS SALE

Special Savings on Full and Half Case Lots!

SUPER VALU

The Sign of SAVINGS!

Dole New Pack — Chunk, Crushed, Tidbits
PINEAPPLE 4 13½ Oz. Cans 89c

Happy Host Corn 8 16 oz. cans $1.00 — Half Case of 12 $1.45, Full Case of 24 $2.89
Happy Host Peas 8 16 oz. cans $1.00 — Half case of 12 $1.45, Full case of 24 $2.89
Old Grimes Pork & Beans 10 15 oz. cans 99c — Half case of 12 $1.18, Full case of 24 $2.33
Old Grimes Kidney Beans 10 15 oz. cans 99c — Half Case of 12 $1.18, Full case of 24 $2.33

Libby's New Pack
TOMATO JUICE 3 46 Oz. Cans 79c
Full Case of 12 $3.10

Del Monte Catsup 4 20 oz. btls. $1.00 — Case of 12 — $2.89
Shamrock Apple Sauce 4 25 oz. cans $1.00 — Case of 12 — $2.95
Good Value Tomatoes 4 29 oz. cans $1.00 — Half case of 12 $2.90, Full case of 24 $5.70
Happy Host Cut Wax or Green Beans 8 16 oz. cans $1.00 — Half case of 12 $1.45, Full case of 24 $2.89

Van Camp's New Pack
PORK & BEANS 4 29 Oz. Cans $1
Half Case Of 12 $2.95

Flav-O-Rite Chocolate Chips .... 14-oz. pkg. 33c
Super Valu Tuna Fish .... 4 6½-Oz. cans $1.00
Super Valu Coffee. Regular or Drip Grind .... 2 lb. can 99c
Big Valu Spanish Peanuts .... 1-lb. cello 39c

Golden Ripe BANANAS 2 Lbs. 29c

Southern Yams .... 3 lbs. 25c
McIntosh Apples .... Full Bu. Basket $2.98

SAVE ON DAIRY PRODUCTS!

Mild Colby — By the Piece Longhorn Cheese .... lb 49c
Bonnie Mae Biscuits .... 8 oz. pkg. 7c

SAVE ON FROZEN FOODS!

Flav-O-Rite Frozen DINNERS
• Turkey • Ham • Beef • Chicken • Salisbury • Beans & Wieners • Chicken & Dumplings
3 11-oz. pkgs. $1

Sea Pak Frozen Breaded Shrimp .... 1-lb. pkg. 79c
Clear-Vu Bag—Frozen Vegetables... 1½-lb. bag 29c — Cut Green Beans 1½-lb. bag 29c
Rupert Frozen Perch Fillets .... 1-lb. pkg. 39c

Hickory Smoked PICNICS
You Save Wampum!
6 To 8 Lb. Average 29¢ lb.

No. 1 Brand SMOKED HAM
Semi-Boneless, Defatted, Fully Cooked, Whole Or Either Half 69c Lb.

Armour Star Pork Sausage Rolls 3 1 lb rolls $1.00
Hygrade Sliced Smoked Beef .... 6 oz. pkg. 45c
Good Valu Sliced Bacon .... lb pkg. 55c

Special Offer!
Taylor's "AA" Grade Extra Large EGGS 57c Doz.

Martha Washington Cream Style or Whole Kernel Corn 6 16 oz. cans 89c
Half case of 12 $1.65
Full case of 24 $3.25

Martha Washington Honey Dew Peas 6 16 oz. cans $1.00
Half case of 12 $1.95
Full case of 24 $3.85

JOIN THE GOLD BOND GROUP PROJECT PLAN!
Offering Equipment to: • SCHOOLS • CHURCHES • CLUBS AND CIVIC ORGANIZATIONS

MEL & ELMER'S SUPER VALU

Hunt's Halves Or Sliced PEACHES 4 29 Oz. Cans $1

Good Samaritan Law Aids Doctor And Mishap Victim

A new Michigan law now in effect relieves physicians of the fear that if they perform an act of mercy in an auto accident they may be rewarded with a lawsuit.

The new legislation is of benefit to the injured as well as to doctors.

The law, called the "Good Samaritan Law," relieves physicians from civil liability when rendering emergency care at the scene of an emergency.

It states: "A physician who in good faith renders emergency care at the scene of an emergency, where a physician-patient relationship did not exist prior to advent of such emergency, shall not be liable for any civil damages as a result of acts or omissions by the physician rendering the emergency care, except acts or omissions amounting to gross negligence or wilful and wanton misconduct."

Dr. Clarence I. Owen, president of the Michigan State Medical Society, which supported the bill but did not initiate it, said:

"There was no urgent need for the law but it certainly is a desirable one.

"A doctor is morally obliged to tend any sick or injured person in an emergency. The law, however, will probably serve as an encouragement to him to render help, as he will feel reasonably secure against suits of abandonment and malpractice growing out of these acts of mercy."

Doctors, he explained, are not as worried about malpractice suits as they are about charges of patient abandonment after they have rendered emergency care.

While there have been few malpractice suits in the United States rising out of physicians being good samaritans at automobile accidents, there have been several "abandonment" suits filed.

For example, a doctor off on his vacation might come upon an accident. He renders emergency medical care, sees that the patient is placed in an ambulance or provided transportation to the hospital and then proceeds upon his vacation trip with his family.

Sometime later, he is hit with a lawsuit for "abandonment" of the patient he not only didn't know but would be unable to include in his medical practice. For the patient lives miles—if not states—away from the doctor.

The charges might be brought against him because the patient felt he was "abandoned" into hands that were not as skillful as the doctor who first took care of him.

Or it might be because the doctor put a tourniquet upon a limb and someone else failed to loosen it periodically.

In any event, without a "Good Samaritan" law, as protection, the doctor is involved in a lengthy, costly, time and energy-consuming suit. All because he helped.

The law is not intended to protect the doctor in any way against negligence in performing his medical work, Dr. Owen stressed, but to provide protection against unjustified abandonment charges.

A jury, he explains, may rule in favor of a physician in malpractice suits, but a jury would never permit "abandonment."

Miss Gertrude Brown, left, and Mrs. Alice Kolbe, Newberry Volunteers, are shown helping in the selection of clothing at the new clothing room at Newberry State Hospital. The group receives, sorts and displays all donated clothing and on Tuesday and Thursday assists patients with their selections. Anyone interested in this project may contact Mrs. Eino Sainio, Newberry 1080.

Traverse City Airman Killed In Utah Crash

DUGWAY PROVING GROUNDS, Utah (AP)—An Air Force officer from Traverse City, Mich., has been identified as one of the victims of Tuesday's plane crash at Dugway Proving Grounds in western Utah.

Army spokesmen said Air Force Lt. Col. Stephen L. Walters, 41, of Traverse City, was found dead at the scene. Army Lt Richard M. Montonati, 24, of Menasha, Wis. died a few hours later.

The two men were on a routine security check of the fences surrounding the sprawling checmical and missile installation when their light observation plane crashed about 30 miles west of the post. Cause of the crash was not known, Army spokesmen said.

Garden

Mrs. Paul Guertin and daughters, Paulette and Kathy, spent from Thursday to Sunday at Oscoda visiting with Mr. and Mrs. Howard McNally. The McNallys have a new son, Edward Howard, named for his great grandfather, Edward McNally.

Mrs. Mary Tatrow has returned from Fenton, Mich. She spent several weeks caring for Jennifer Lynn, baby daughter of Mr. and Mrs. Ray Harris while Mrs. Harris was hospitalized.

Mrs. Herbert Plante, Mrs. Swaer and Mrs. Alfred LaVallee were in Munising at the Henry Feldhusen home where they visited with Mrs. Mae Znorski of Iron River and Mrs. John Campana of Munising, guests of the Feldhusens.

Mrs. Gerald Willette is visiting in Escanaba at the home of Mr. and Mrs. Richard Pasino.

Tax Cut Would Save $466,000 For 10 Persons

LANSING (AP)—Ten of Michigan's richest people stand to save a total of about $466,000 in taxes on their investments if Gov. George Romney's fiscal reform program becomes law, revenue department figures show.

The state agency's report, made public today by Rep. Joseph Gillis, D-Detroit, contrasts intangibles taxes paid with the state income tax that would be levied under Romney's program.

Romney wants repeal of the intangibles tax, under which individuals pay 3.5 per cent of income from stocks and bonds—where most of the "big rich" have the bulk of their wealth.

Answering a query by Gillis, the department projected the total income tax liability of the unnamed top ten individual taxpayers at $620,650 under Romney's bills. The same ten last year paid $1,086,677 to the state in intangibles taxes.

The figures assume dependency exemptions and a flat rate two per cent state income tax, as Romney proposes. They take no account of an additional one per cent which could be added at local option, or of other income of the top ten.

"The figures show that the repeal of the intangibles tax is not tax justice," Gillis said.

"The governor proposes to give cake with a sugar frosting to about 80,000 wealthy taxpayers and toss a few bread crumbs, repayable with interest and secured by a lien, to our senior citizens," he said.

Most of the state's intangibles tax is collected from corporations and financial institutions which would not save under Romney's program because the income tax he proposes for them is scaled up to collect about as much as they now pay on intangibles.

The top taxpayer listed paid $264,316 in intangibles but would pay only $151,000 in income tax as projected by the department—a savings of $113,000.

The department's figures show only 84,000 persons had enough income from intangibles to owe any intangibles, and paid $13.6 million. Of this, more than half was paid by 3,800 persons.

Identities of the ten individuals were not given out. Tax returns are kept secret by law.

Gillis said the figures were a challenge of Romney's statement that intangibles taxpayers would pay the same amount under other forms of taxation.

Hermansville Legion Post Holds Banquet

HERMANSVILLE — Fifty persons attended the Leo Floriano American Legion Post 340 banquet held at the American Legion Camp Seven Legion Club rooms Saturday evening.

The banquet honored Harold Stecker who received a sterling silver life membership card. A cake was presented to him, which had an inscription, "For 30 Years of Faithful and Active Service to the Legion." William Goodreau, Crystal Falls, 5th Zone chairman, made the presentation.

Richard Gordon spoke to the group about Boys State which he attended this summer.

Ray Pawlowski, Menominee Upper 11th District committeeman presented a child welfare citation to the Post. Commander Woodrow Trudell accepted it.

Commander Trudell announced membership plans and announced 37 paid up members for the ensuing year.

Guests at the banquet included members of the Ladies Auxliary, Lester Lauscher, U. P. Legion Commander and Mrs. Lauscher, Goodreau and Mrs. Goodreau, Pawlowski and Gordon.

TIZZY by Kate Osann

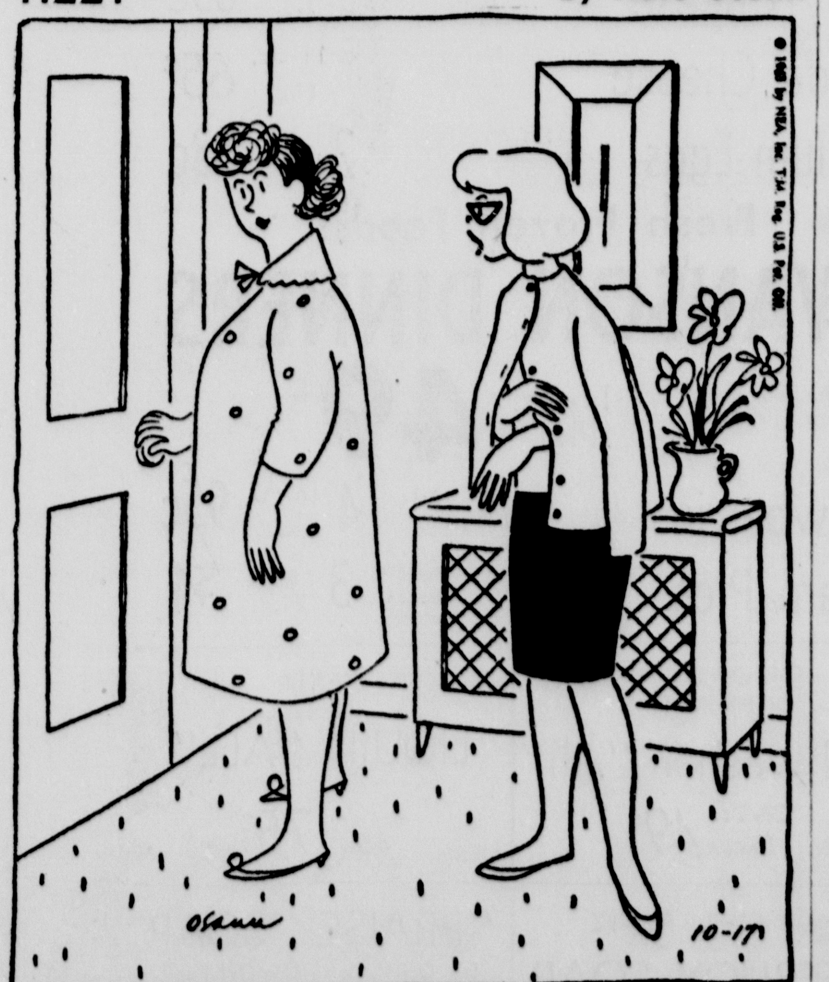

"Mrs. Dexter wants me to take care of her children for the entire weekend. I'd like the money, but what good would it do me in a sanitarium?"

Stock Up NOW!

HEAP BIG SAVINGS...
CANNED FOODS SALE

Special Savings on Full and Half Case Lots!

SUPER VALU
The Sign of SAVINGS!

Dole New Pack — Chunk, Crushed, Tidbits
PINEAPPLE 4 13½ Oz. Cans 89c

Happy Host **Corn** 8 16 oz. cans $1.00 — Half Case of 12 $1.45, Full Case of 24 $2.89
Happy Host **Peas** 8 16 oz. cans $1.00 — Half case of 12 $1.45, Full case of 24 $2.89
Old Grimes **Pork & Beans** 10 15 oz. cans 99c — Half case of 12 $1.18, Full case of 24 $2.33
Old Grimes **Kidney Beans** 10 15 oz. cans 99c — Half Case of 12 $1.18, Full case of 24 $2.33

Libby's New Pack
TOMATO JUICE 3 46 Oz. Cans 79c
Full Case of 12 $3.10

Del Monte **Catsup** 4 20 oz. btls. $1.00 — Case of 12 — $2.89
Shamrock **Apple Sauce** 4 25 oz. cans $1.00 — Case of 12 — $2.95
Good Value **Tomatoes** 4 29 oz. cans $1.00 — Half case of 12 $2.90, Full case of 24 $5.70
Happy Host Cut Wax or Green **Beans** 8 16 oz. cans $1.00 — Half case of 12 $1.45, Full case of 24 $2.89

Van Camp's New Pack
PORK & BEANS 4 29 Oz. Cans $1
Half Case Of 12 $2.95

Flav-O-Rite Chocolate Chips .... 11-oz. pkg. 33c
Super Valu Tuna Fish .... 4 6½-Oz. cans $1.00
Super Valu Coffee. Regular or Drip Grind .... 2 lb. can 99c
Big Valu Spanish Peanuts .... 1-lb. cello 39c

Golden Ripe **BANANAS** 2 Lbs. 29c
Southern Yams .... 3 lbs. 25c
McIntosh Apples .... Full Bu. Basket $2.98

SAVE ON DAIRY PRODUCTS!
Mild Colby — By the Piece Longhorn Cheese .... lb 49c
Bonnie Mae Biscuits .... 8 oz. pkg. 7c

SAVE ON FROZEN FOODS!
Flav-O-Rite Frozen **DINNERS** • Turkey • Ham • Beef • Chicken • Salisbury • Beans & Wieners • Chicken & Dumplings 3 11-oz. pkgs. $1
Sea Pak Frozen Breaded Shrimp .... 1-lb. pkg. 79c
Clear-Vu Bag—Frozen Vegetables... 1½-lb. bag 29c Cut Green Beans 1½-lb. bag 29c
Rupert Frozen Perch Fillets .... 1-lb. pkg. 39c

Hickory Smoked **PICNICS** 6 To 8 Lb. Average 29¢ lb.
You Save Wampum!

No. 1 Brand **SMOKED HAM** Semi-Boneless, Defatted, Fully Cooked, Whole Or Either Half 69c Lb.

Armour Star Pork Sausage Rolls 3 1 lb rolls $1.00
Hygrade Sliced Smoked Beef .... 6 oz. pkg. 45c
Good Valu Sliced Bacon .... lb pkg. 55c

Special Offer! Taylor's "AA" Grade Extra Large **EGGS** 57c Doz.

Martha Washington Cream Style or Whole Kernel **Corn** 6 16 oz. cans 89c
Half case of 12 $1.65
Full case of 24 $3.25

Martha Washington **Honey Dew Peas** 6 16 oz. cans $1.00
Half case of 12 $1.95
Full case of 24 $3.85

JOIN THE GOLD BOND GROUP PROJECT PLAN!
Offering Equipment to: • SCHOOLS • CHURCHES • CLUBS AND CIVIC ORGANIZATIONS

MEL & ELMER'S SUPER VALU

Hunt's Halves Or Sliced **PEACHES** 4 29 Oz. Cans $1

JED CLAMPETT SAYS: "FOOD IS A BARGAIN!"

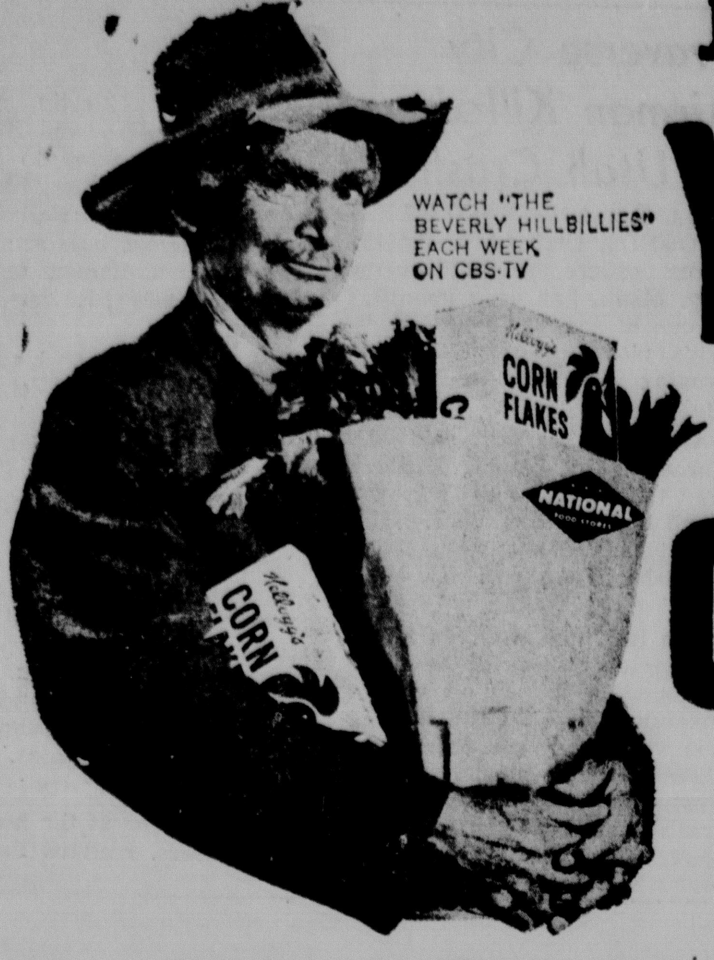

You shore git the BARGAINS at

"You Just Can't Beat That National Meat!"

NATIONAL FOOD STORES

CHUCK ROAST

BLADE-CUT
Lean, Tender, Colorado Corn-Fed Beef, So Flavorful and Juicy!

39¢ Lb.

Blade Cut **CHUCK STEAK** Lb. **49¢**

Colorado Corn-Fed Beef
Bnls. Chuck Roast Lb. **59¢**

Round Bone Shoulder
Swiss Steak ...... Lb. **59¢**

Colorado Corn-Fed Beef
Bnls. Rolled Roast Lb. **79¢**

Ground Chuck or
Bnls. Beef Stew ... Lb. **69¢**

PRICES GOOD THROUGH SATURDAY, OCTOBER 19, 1963

IMPORTED PORCELAIN CHINA

Two Beautiful Patterns to Choose From!

"PLATINUM WHEAT" and "PRESTIGE"

GET FREE ... Custom hand engraved crystal tumblers to match your china with coupon from your coupon book. Perfect companions for your most gracious dining ... SUBURBAN style. Four sizes for easy shelf storage. Additional glasses available ... only 39c each for 14 oz., 12 oz. and 9 oz. Only 29c each for 5 oz.

2nd WEEK COUPONS!

Be sure and redeem your second week coupons from your coupon book. Good Mon., Oct. 14 through Sat., Oct. 19, 1963.

1. Coupon worth 89c. A FREE 39c 12 oz. tumbler and 50c off when you purchase 4 salad plates. A $2.88 value, with coupon you pay only $1.99.
2. Coupon worth 50c OFF towards the purchase of one 4-piece place setting of porcelain china. Reg. price $2.49, with coupon $1.99.
3. FREE! One 1-Lb. box of National's So Fresh Saltine Crackers with a $3 purchase of meats, groceries and produce.
4. 50 GIFT HOUSE STAMPS with the purchase of one 1 lb. box of National's own So Fresh Potato Chips—1 lb. box 55c.
5. 50 GIFT HOUSE STAMPS with the purchase of one ½-gal. ctn. of Top Treat Ice Cream—choice of flavors—½ gal. 75c.

COUPON 1
REDEEM FOR ...
50 GIFT HOUSE STAMPS
BLACK PEPPER......16-Oz. Tin 99c
Good at Any National Food Store
One Per Family — Expires Saturday, October 19th

COUPON 2
REDEEM FOR ...
100 GIFT HOUSE STAMPS
With the Purchase of One 4-Lb.
ARMOUR STAR "HAM-WHAT-AM"
CANNED HAM......$3.98
Good at Any National Food Store
One Per Family — Expires Saturday, October 19th

COUPON 3
REDEEM FOR ...
50 GIFT HOUSE STAMPS
With the Purchase of One 5-Lb. Bag of
YELLOW ONIONS......49c
Good at Any National Food Store
One Per Family — Expires Saturday, October 19th

COUPON 4
REDEEM FOR ...
25 GIFT HOUSE STAMPS
With the Purchase of 4 25 Oz. Jars
Musselman Applesauce ... 4 for $1.00
Good at Any National Food Store
One Per Family — Expires Saturday, October 19th

Armour Star CANNED HAMS..... 4-Lb. Size $3.98 (See Coupon For 100 Extra Stamps)
So-Fresh Lake PERCH FILLETS...... 12-Oz. Pkg. 45¢
Booth's BREADED SHRIMP... 1-Lb. Pkg. 79¢
Oscar Mayer Pepper Loaf or COTTO SALAMI... 3 7-Oz. Pkgs. 89¢
Hormel LITTLE SIZZLERS..... 12-Oz. Pkg. 39¢
Swift's Sweet Rasher SLICED BACON...... 1-Lb. Pkg. 39¢

National's Own ...
'Top Taste'
SKNLS. WIENERS
SLICED BOLOGNA
OLD FASHION LOAF
"YOUR CHOICE" 1-LB. PKG. **55¢** Ea.

Kant Miss Cut
GREEN BEANS
10 16-Oz. Cans **$1.00**

Sweet Peas — Del Monte Early Garden — 5 17-Oz. Cans $1.00
Stewed Tomatoes — Del Monte Brand — 4 16-Oz. Cans $1.00
Zucchini Squash — Del Monte Quality — 4 16-Oz. Cans $1.00
Del Monte Corn — Vac Pak Whole Kernel — 5 12-Oz. Cans $1.00
Hunt's Tomatoes — Italian Style — 3 29-Oz. Cans $1.00
Instant Sanka — 5-Oz. Jar 77c — 8-Oz. Jar $1.19
Tuna Fish — Star-Kist Chunk — 3 6½-Oz. Cans 89c

National's Dawn Dew Fresh Produce!

PASCAL CELERY

Crisp and Crunchy; California's Finest for Salads or Relishes
Large Stalk **19¢**

Philadelphia
CREAM CHEESE
8-Oz. Pkg. **35¢**

Cauliflower — Large, Tight Heads — Head Only 29c
Fresh Spinach — Washed and Cleaned — 1-Lb. Pkg. 29c
Fresh Carrots — Crisp, Golden Fingers — 2 1-Lb. Pkgs. 25c

Aeppler Cortland or McIntosh CRISP APPLES........ Bushel Only $2.99
Florida White or RED GRAPEFRUIT.....5 for Only 49c
Ripe, Tender ACORN SQUASH.....3 for Only 29c
FREE Puppet Bag ROASTED PEANUTS.. 12-Oz. Pkg. 39c
U.S. No. 1 RUSSET POTATOES... 10 Lb. Bag 59c

Honey-Sweet Bartlett
PEARS
2 Lbs. for **49¢**

Baked Fresh Daily ———— "TOP-TASTE"
WHITE BREAD
2 1½-Lb. Loaves **43¢**

Habitant Soup — Pea or Vegetable — 8 16-Oz. Cans $1.00
Peanut Butter — Hazel Creamy — 18-Oz. Jar 49c
Bathroom Tissue — Northern 3c Off — 4 Roll Pkg. 29c
Kellogg's — Corn Flakes — 18-Oz. Pkg. 37c

Fresh Dairy Foods!

VELVEETA
KRAFT CREAMY SMOOTH AND MELLOW! 2-Lb. Pkg. **83¢**

Colby Cheese — Natco Bulk — Bulk Lb. 65c
Gouda Cheese — Natco Brand — 11-Oz. Pkg. 65c
Medium Eggs — So Fresh Grade "A" — 2 Doz. 83c

Fresh Frozen Foods!

SWANSON DINNERS
Chicken, Beef, or Turkey! 11-Oz. Pkg. **49¢**

Strawberries — Orchard Fresh — 4 10-Oz. Pkgs. 95c
Cream Pies — Morton Chocolate, Lemon, Banana or Coconut — 3 14-Oz. Pkgs. $1

NATIONAL FOOD STORES

Excluding Fair Trade Items, Minimum Mark-Up and Alcoholic Beverages

PLUS FREE "GIFT HOUSE" STAMPS

SURF ALL-PURPOSE DETERGENT — 15c Off 50-Oz. Pkg. 64c — While Supply Lasts

FOR EVERYTHING Breeze Detergent — 15-Oz. Size 37c — 38-Oz. Size 83c — Dish Towel Pack 4-Lb. Size $1.39

NEW IMPROVED RINSO BLUE — 5c Off 21-Oz. Pkg. 30c — 10c Off 56-Oz. Pkg. 69c

HEAVY DUTY DETERGENT "VIM" TABLETS — Reg. Size 41c — 2-Lb. Size 69c — Jumbo Size $2.17

Special Offer on Package FOR AUTOMATICS ACTIVE "ALL" — 3-Lb. Pkg. 79c — 10-Lb. Pkg. $2.99 — 23-Lb. Pkg. $4.59

WITH CONTROLLED SUDS FLUFFY "ALL" — 48-Oz. Pkg. 79c

ESPECIALLY FOR DISHWASHERS Dishwasher "All" — 20-Oz. Pkg. 49c

GENTLE LIQUID "ALL" — 32-Oz. Btle. 75c

Special Offer On Bottle GENTLE TO THE HANDS LUX LIQUID — 12-Oz. Btle. 35c — 22-Oz. Btle. 60c — Quart Btle. 87c

NEW PINK LIQUID FOR DISHES SWAN LIQUID — 12-Oz. Btle. 35c — 7c Off 22-Oz. Btle. 53c — 32-Oz. Plastic Btle. 87c

Special Offer On Container Liquid Laundry Detergent LIQUID WISK — 3c Off Label Pint Tin 41c — 32-Oz. Tin 75c — ½-Gal. Tin $1.39

GOLDEN LIQUID HANDY ANDY — 28-Oz. Btle. 69c

WITH AMMONIA LIQUID HANDY ANDY — 28-Oz. Btle. 69c

FOR A LOVELY COMPLEXION Lux Toilet Soap — 2 Reg. Bars 23c — White or Colored 2 Bath Bars 31c

FOR ACTIVE PEOPLE LIFEBUOY SOAP — 3 Reg. Bars 35c

"PRAISE" SOAP — 10c Off Pack 3 Reg. Bars 34c — 10c Off Pack 2 Bath Bars 29c

JED CLAMPETT SAYS: "FOOD IS A BARGAIN!"

You shore git the BARGAINS at

NATIONAL FOOD STORES

"You Just Can't Beat That National Meat!"

CHUCK ROAST

BLADE-CUT
Lean, Tender, Colorado Corn-Fed Beef, So Flavorful and Juicy!

39¢ Lb.

Blade Cut CHUCK STEAK Lb. 49¢

PRICES GOOD THROUGH SATURDAY, OCTOBER 19, 1963

Colorado Corn-Fed Beef
Bnls. Chuck Roast Lb. 59¢

Round Bone Shoulder
Swiss Steak . . . . . . Lb. 59¢

Colorado Corn-Fed Beef
Bnls. Rolled Roast Lb. 79¢

Ground Chuck or
Bnls. Beef Stew . . . Lb. 69¢

Armour Star CANNED HAMS..... (See Coupon For 100 Extra Stamps)	4-Lb. Size	$3⁹⁸
So-Fresh Lake PERCH FILLETS......	12-Oz. Pkg.	45¢
Booth's BREADED SHRIMP...	1-Lb. Pkg.	79¢
Oscar Mayer Pepper Loaf or COTTO SALAMI...	3 7-Oz. Pkgs.	89¢
Hormel LITTLE SIZZLERS.....	12-Oz. Pkg.	39¢
Swift's Sweet Rasher SLICED BACON......	1-Lb. Pkg.	39¢

National's Own . . .
'Top Taste'
SKNLS. WIENERS
SLICED BOLOGNA
OLD FASHION LOAF
"YOUR CHOICE" 1-LB. PKG. **55¢** Ea.

IMPORTED PORCELAIN CHINA

Two Beautiful Patterns to Choose From!

"PLATINUM WHEAT" and "PRESTIGE"

GET FREE . . . Custom hand engraved crystal tumblers to match your china with coupon from your coupon book. Perfect companions for your most gracious dining . . . SUBURBAN style. Four sizes for easy shelf storage. Additional glasses available . . . only 39c each for 14 oz., 12 oz. and 9 oz. Only 29c each for 5 oz.

2nd WEEK COUPONS!

Be sure and redeem your second week coupons from your coupon book. Good Mon., Oct. 14 through Sat., Oct. 19, 1963.

1. Coupon worth 89c. A FREE 39c 12 oz. tumbler and 50c off when you purchase 4 salad plates. A $2.88 value, with coupon you pay only $1.99.
2. Coupon worth 50c OFF towards the purchase of one 4-piece place setting of porcelain china. Reg. price $2.49, with coupon $1.99.
3. FREE! One 1-Lb. box of National's So Fresh Saltine Crackers with a $3 purchase of meats, groceries and produce.
4. 50 GIFT HOUSE STAMPS with the purchase of one 1 lb. box of National's own So Fresh Potato Chips—1 lb. box 55c.
5. 50 GIFT HOUSE STAMPS with the purchase of one ½-gal ctn. of Top Treat Ice Cream—choice of flavors—½ gal. 75c.

COUPON 1
REDEEM FOR . . .
50 GIFT HOUSE STAMPS
BLACK PEPPER......16-Oz. Tin 99c
Good at Any National Food Store
One Per Family — Expires Saturday, October 19th

COUPON 2
REDEEM FOR . . .
100 GIFT HOUSE STAMPS
With the Purchase of One 4-Lb. ARMOUR STAR "HAM-WHAT-AM" CANNED HAM......$3.98
Good at Any National Food Store
One Per Family — Expires Saturday, October 19th

COUPON 3
REDEEM FOR . . .
50 GIFT HOUSE STAMPS
With the Purchase of One 5-Lb. Bag of YELLOW ONIONS.....49c
Good at Any National Food Store
One Per Family — Expires Saturday, October 19th

COUPON 4
REDEEM FOR . . .
25 GIFT HOUSE STAMPS
With the Purchase of 4 25 Oz. Jars Musselman Applesauce . . . 4 for $1.00
Good at Any National Food Store
One Per Family — Expires Saturday, October 19th

Kant Miss Cut
GREEN BEANS
10 16-Oz. Cans **$1⁰⁰**

Sweet Peas	Del Monte Early Garden	5 17-Oz. Cans	$1⁰⁰
Stewed Tomatoes	Del Monte Brand	4 16-Oz. Cans	$1⁰⁰
Zucchini Squash	Del Monte Quality	4 16-Oz. Cans	$1⁰⁰
Del Monte Corn	Vac Pak Whole Kernel	5 12-Oz. Cans	$1⁰⁰
Hunt's Tomatoes	Italian Style	3 29-Oz. Cans	$1⁰⁰
Instant Sanka	5-Oz. Jar 77c	8-Oz. Jar	$1.19
Tuna Fish	Star-Kist Chunk	3 6½-Oz. Cans	89¢

Baked Fresh Daily "TOP-TASTE"
WHITE BREAD
2 1½-Lb. Loaves **43¢**

Habitant Soup	Pea or Vegetable	8 16-Oz. Cans	$1⁰⁰
Peanut Butter	Hazel Creamy	18-Oz. Jar	49¢
Bathroom Tissue	Northern 3c Off	4 Roll Pkg.	29c
Kellogg's	Corn Flakes	18-Oz. Pkg.	37¢

National's Dawn Dew Fresh Produce!

PASCAL CELERY

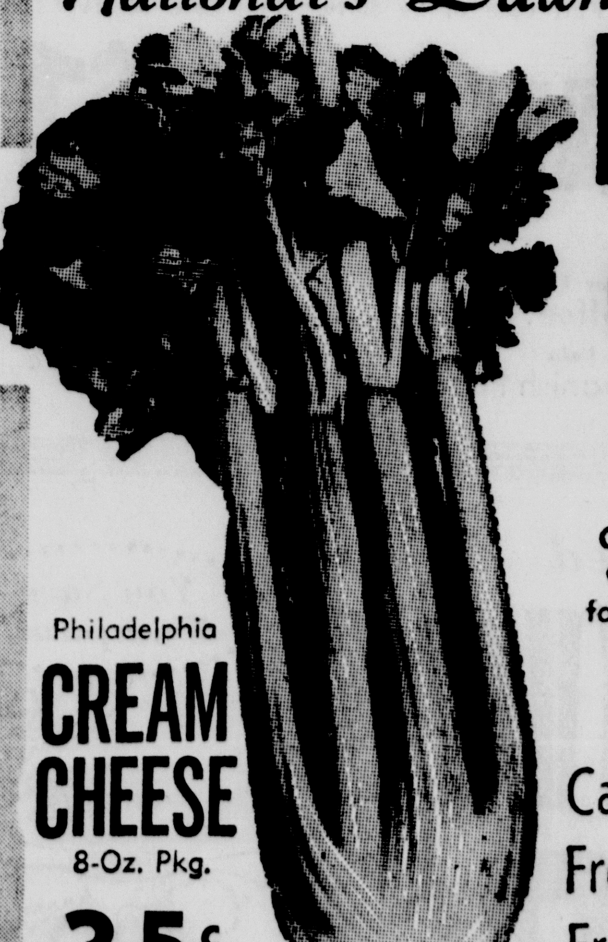

Crisp and Crunchy; California's Finest for Salads or Relishes — Large Stalk **19¢**

Philadelphia CREAM CHEESE 8-Oz. Pkg. **35¢**

Cauliflower	Large, Tight Heads — Head Only	29¢
Fresh Spinach	Washed and Cleaned — 1-Lb. Pkg.	29¢
Fresh Carrots	Crisp, Golden Fingers — 2 1-Lb. Pkgs.	25¢

Appler Cortland or McIntosh CRISP APPLES........	Bushel Only	$2⁹⁹
Florida White or RED GRAPEFRUIT.....5	for Only	49¢
Ripe, Tender ACORN SQUASH......3	for Only	29¢
FREE Puppet Bag ROASTED PEANUTS..	12-Oz. Pkg.	39¢
U.S. No. 1 RUSSET POTATOES...10	Lb. Bag	59¢

Honey-Sweet Bartlett **PEARS** 2 Lbs. for **49¢**

Fresh Dairy Foods!
VELVEETA
KRAFT CREAMY SMOOTH AND MELLOW! 2-Lb. Pkg. **83¢**

Colby Cheese	Natco Bulk	Bulk Lb.	65c
Gouda Cheese	Natco Brand	11-Oz. Pkg.	65¢
Medium Eggs	So Fresh Grade "A"	2 Doz.	83c

Fresh Frozen Foods!
SWANSON DINNERS
Chicken, Beef, or Turkey! 11-Oz. Pkg. **49¢**

Strawberries	Orchard Fresh	4 10-Oz. Pkgs.	95c
Cream Pies	Morton Chocolate, Lemon, Banana or Cocoanut	3 14-Oz. Pkg.	$1

NATIONAL FOOD STORES

PLUS FREE "GIFT HOUSE" STAMPS

Excluding Fair Trade Items, Minimum Mark-Up and Alcoholic Beverages

SURF ALL-PURPOSE DETERGENT 15c Off 50-Oz. Pkg. 64¢ While Supply Lasts	FOR EVERYTHING Breeze Detergent 15-Oz. Size 37c; 38-Oz. Size 83c; Dish Towel Pack 4-Lb. Size $1³⁹	NEW IMPROVED RINSO BLUE 5c Off 21-Oz. Pkg. 30¢; 10c Off 56-Oz. Pkg. 69¢	HEAVY DUTY DETERGENT "VIM" TABLETS Reg. Size 41¢; 2-Lb. Size 69¢; Jumbo Size $2¹⁷	Special Offer on Package FOR AUTOMATICS ACTIVE "ALL" 3-Lb. Pkg. 79¢; 10-Lb. Pkg. $2⁹⁹; 23-Lb. Pkg. $4⁵⁹	WITH CONTROLLED SUDS FLUFFY "ALL" 48-Oz. Pkg. 79¢	ESPECIALLY FOR DISHWASHERS Dishwasher "All" 20-Oz. Pkg. 49¢	GENTLE LIQUID "ALL" 32-Oz. Btle. 75¢
Special Offer on Bottle GENTLE TO THE HANDS LUX LIQUID 12-Oz. Btle. 35¢; 22-Oz. Btle. 60¢; Quart Btle. 87¢	NEW PINK LIQUID FOR DISHES SWAN LIQUID 12-Oz. Btle. 35¢; 22-Oz. 7c Off Btle. 53¢; 32-Oz. Plastic Btle. 87¢	Special Offer On Container Liquid Laundry Detergent LIQUID WISK 3c Off Label Pint Tin 41¢; 32-Oz. Tin 75¢; ½-Gal. Tin $1³⁹	COLDEN LIQUID HANDY ANDY 28-Oz. Btle. 69¢	WITH AMMONIA LIQUID HANDY ANDY 28-Oz. Btle. 69¢	FOR A LOVELY COMPLEXION Lux Toilet Soap 2 Reg. Bars 23¢; White or Colored 2 Bath Bars 31¢	FOR ACTIVE PEOPLE LIFEBUOY SOAP 3 Reg. Bars 35¢	"PRAISE" SOAP 10c Off Pack 3 Reg. Bars 34¢; 10c Off Pack 2 Bath Bars 29¢

Major Slayton Quits Air Force

WASHINGTON (AP) — Maj. Donald K. Slayton, the astronaut who missed by a couple of heartbeats of being one of the first Americans to vault into space, is quitting the Air Force to try to win his space wings as a civilian.

Slayton, 39, is understood to have taken the step because the Air Force grounded him for an erratic heart rate although the National Aeronautics and Space Administration has assured him of flying status.

A NASA spokesman said that Slayton, who was the only one of the seven pioneer astronauts not to ride into space, will be allowed to take part in missions as long as he is with someone else.

This would clear the way for "Deke" to get off the ground in the program aiming to land an American on the moon. Stepping stones on this road are flights in the two-man Gemini spacecraft and then in the three-man Apollo,designed to land on the moon. No more solo flights are planned.

A NASA official said Wesnesday night that Slayton will continue as astronaut activities coordinator—a job he's held since being grounded—and also will be a civilian astronaut.

All the original astronauts were military pilots. Nine military and civilian trainees were added last year.

Howard Gibbons, spokesman at the Houston Space Center, said Slayton mailed his resignation to the Air Force a week ago with a letter explaining his belief that he could be more effective in his job as a civilian.

Driver Pinned By Bulldozer Gives Up; Saved

KANSAS CITY (AP)—"Dear mom, dad and Darlene, I love you," the young man wrote on the back of an old bill of sale he had fished from his pocket.

He laid the note beside him in the bottom of the ravine where his legs and lower body had been pinned to loose earth and brush by a 15-ton bulldozer when he dismounted momentarily while clearing brush.

Roger Jones, 24, had given up hope Wednesday that anyone would find him. He had lain alone in the remote area east of the city for three hours or more.

The note was intended for his father, Harvey Jones, an engineer; his mother; and his fiancee, Darlene Smith, 20, of nearby Independence, Mo.

Then Harold Pollock and Bill Green happened to pass by on a little used road. Jones saw them and screamed for help.

"Please drive this thing off me," he begged.

They went for help.

It took five wreckers to lift the bulldozer.

Jones later underwent surgery. His condition, the hospital reported, was serious.

Boy, 14, Injured In Collision Of Bike And Auto

Gary Rusha, 14, the son of the Howard Rushas of 1812 1st Ave. S., was injured when the bike he was riding collided with an automobile in the 100 block N. 14th St., at 4:24 p. m. Wednesday.

His condition today in St Francis Hospital was reported as fair and improved.

The boy rode his bicycle from an alley and into the side of a car driven by Kenneth O. West, 25, of 1607 11th Ave. N., it was reported by Escanaba police.

Tax Bill Action At Standstill

LANSING (AP) — Pressure mounted on the legislature today to get moving on tax reform. But, with bills tied up in committee and awaiting amendments, Gov. George Romney's program appeared at a virtual standstill.

Over the protests of Democrats and some Republicans, lawmakers went into another five-day recess — the fourth break since the special session began Sept. 11.

House Speaker Allison Green, R-Kingston, said there is little prospect for action until Republicans develop a unified position on needed compromises.

Green said leadership in settling intra-party disagreements rests with Romney and the Senate, and the House is not prepared to move first.

Democrats griped about being forced to sit idly by. But the minority party also showed the only signs of real activity.

Senate minority leader Charles Blondy, D-Detroit, said he would move today to have all tax bills—including the governor's — reported out to the floor immediately.

In the House, Rep. Arthur Cartwright, D-Detroit, called for an end to "foot-dragging" and said he would move next Monday for the House Tax Committee to be discharged from further consideration of the Romney bills.

Nobel Medicine Prize Awarded To Two Britons

STOCKHOLM, Sweden (AP) —The 1963 Nobel Prize for medicine was awarded jointly today to two Britons — Alan Lloyd Hodgkin of Cambridge and Andrew Fielding Huxley of Uniersity College, London — and an Australian, Sir John Carew Accles of Canberra.

The prize amount this year is a record-high 265,000 Swedish crowns ($51,158).

The trio was cited by the awarding college of professors of Sweden's Royal Caroline Institute of Medicine "for their discoveries concerning the ionic mechanisms involved in excitation and inhibition in the peripheral and central portions of the nerve cell membrane."

Mrs. Kennedy On Way Home

PARIS (AP) — Jacqueline Kennedy, wife of the U.S. President, left today by plane for Washington via New York, after 15 days of vacation in Greece, Turkey and Morocco.

Her plane is due at New York's Idlewild Airport at 7 p.m. local time. A special government plane is to meet here there for the flight to Washington's National Airport.

Before boarding the plane, Mrs. Kennedy looked through a collection of Dior ties and picked out a dozen for the President.

She also received a bouquet of orchids and roses sent by President Charles de Gaulle. De Gaulle himself is away visiting Iran.

Mrs. Kennedy arrived here earlier in the day from Marrakech, Morocco.

Romney Promises He'll Battle To Land Olympics

NEW YORK (AP)—Michigan Gov. George Romney left by plane Wednesday night for Baden-Baden, Germany, where he promised "to give them a hell of a battle" in trying to secure the 1968 Olympic Games for Detroit.

Romney was to make a stop at Frankfurt, arriving at Baden-Baden Friday in time to assist the Detroit Olympics delegation in its presentation before the International Olympics Committee.

The committee is scheduled to vote Friday or Saturday on which of four cities —Detroit, Mexico City, Buenos Aires or Lyon, France—is to be awarded the 1968 Summer Games.

At the airport, Romney was asked what he thought of Detroit's chances.

"I don't know, but I'm going to give them a hell of a battle," he replied.

Eisenhower Will Fly To Abilene

ABILENE, Kan., (AP) — Dwight D. Eisenhower will be on hand when an oil portrait of the former president is unveiled at the Eisenhower Library Monday.

Eisenhower will fly to Abilene, his boyhood home, for the ceremony. He will return to his farm at Gettysburg that afternoon.

The portrait, painted by James Anthony Wills, was given to the library by K.S. (Boots) Adams, board chairman of Phillips Petroleum Co.

Briefly Told

Amvets Post 123 will meet at 8 p. m. today in the meeting rooms of the Sherman Hotel.

The Auxiliary of Amvets Post 123 is meeting at 8 this eevning at the home of Janice Parlato, 1331 N. 19th St.

Altar Society At Nahma Will Sponsor Bazaar

NAHMA — St. Ann's Altar Society is sponsoring its annual bazaar Saturday evening, Oct. 19, at the Nahma Club House. The doors will open at 6:30. The public is invited.

Various booths and their committees are: parcel post, Mrs. H. DeRosier and Mrs. F. Olmsted; candy, Mrs. Rosario Groleau and Mrs. Gerald Groleau; aprons, Mrs. Ed Sheedlo and Mrs. F. Sefcik; fish pond, Mrs. J. Krutina, Mrs. Al Pomeroy; miscellaneous, Mrs. Ed Tobin and Mrs. Antone Deloria; religious articles, Mrs. Alan Mercier; guest prize, Mrs. Homer Beauchamp; games, Mrs. Henry Sargent. The card party and lunch will be in charge of Mesdames Rudy Gereau, William Mercier, Mrs. Hardwick, Mrs. Hebert, Mrs. Gagnon, Mrs. Turek, Mrs. Sefcik and Mrs. Groleau.

Dinner Party

Mr. and Mrs. John Schwartz entertained at a dinner at their home Saturday evening. Guests were Mr. and Mrs. Francis Douville and Ann Louise of Houghton, Mr. and Mrs. Willard Schwartz of Marquette, and Mr. and Mrs. Clayton LeBrasseur and Jon of Nahma.

Mr. and Mrs. Martin Mathy and Mrs. Louise Mandetz, who live on the golf course road, will spend the winter months at Sturgeon Bay.

Harold Sly has returned to Enderlin, N. D. where he is employed by the Soo Line Railroad.

Coin Theft Runs To 750 Pounds

SAN FRANCISCO (AP) — Police are looking for a person with a heavy crime on his mind —someone stole 750 pounds of dimes, nickels and pennies from a parking meter collection truck.

No one knows exactly how much 750 pounds of coins comes to. As a parking meter collections employe at city hall pointed out, "we calculate only in pounds. Money has no monetary value to us."

Soviets Win Out In Spy Swapping, Dulles Declares

LOS ANGELES (AP)—Allen W. Dulles, former director of the Central Intelligence Agency, says he thinks the Soviet Union is getting the best of spy-swapping with the United States.

"We have a situation where it is easier for the Soviet Union to plant spies in a free society than it is for the free world to put them in a police society where travelers need papers and movement is restricted," he said.

Dulles said in a speech he fears the Russians could arrest innocent American tourists and hold them as a "backlog" to rescue their own professional spies.

Extension Given To Commission On Civil Rights

WASHINGTON (AP) — The life of the Civil Rights Commission was officially extended for one year today.

Without any special ceremony, President Kennedy signed a bill to which Congress had attached a provisor for renewal of the commission's operating authority.

The measure itself permits payment of $816.83 in retroactive veterans death benefits to Mrs. Elizabeth G. Mason of Houlton, Maine. Mrs. Mason had been trying to collect the money since 1945.

New York Stocks

Allied Chem	53
Am Can	45½
American Motor	22
Am Tel & Tel	130⅞
Armour	39
Beth Steel	34
Briggs Mfg	5¾
Calumet H	14¼
Chrysler	96⅝
Copper Rng	24⅜
Dow Chemical	59⅜
Du Pont	245⅞
Eastman Kodak	112½
Ford Motor	53½
Geneal Foods	86⅜
General Motors	79⅞
Goodrich	54⅝
Goodyear	41⅞
Inland Steel	44
Int Bus Machine	494¾
Int Nick	61
Johns Manville	48⅞
Kimb Clark	70⅜
LOF Glass	55
Ligg & My	73½
Mack Truck	36
Mont Ward	38¼
NY Central	21⅛
Penney J C	44⅜
Pa R R	19¾
Repub Steel	43⅜
Stand Brands	74⅞
Std Oil Indiana	64⅝
Un Carbide	108¼
Wn Un Tel	33⅞

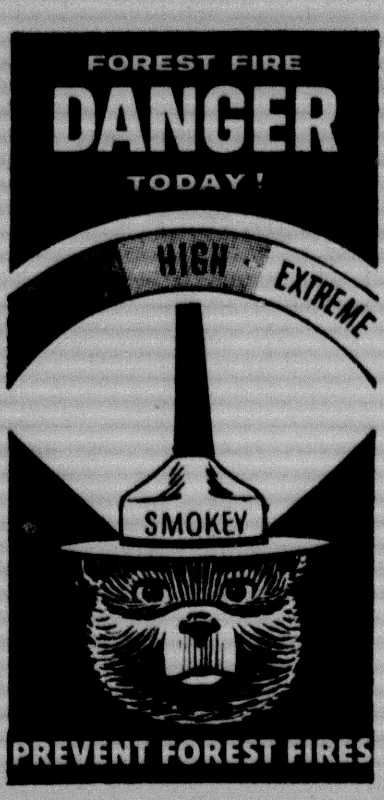

Judgeship Gets Second Hearing

WASHINGTON (AP) — Sen. Herbert Walters, D-Tenn., said Wednesday a second hearing would be held for further testimony on President Kennedy's nomination of Detroit Police Commissioner George Edwards to a judgeship on the U.S. Circuit Court of Appeals for the 6th District.

Walters said the assurance came from Sen. Sam Ervin, D-N.C., of the Senate Judiciary Committee, after Walters asked for the additional hearing.

An earlier hearing was held about a week ago. No date was set immediately for the new hearing, Walters said.

The 6th District includes Ohio, Michigan, Kentucky and Tennessee.

Meanwhile, the president of the Tennessee Bar Association, S. Shepard Tate, sent a telegram to Sen. James Eastland, chairman of the Judiciary Committee, in which Tate urged Edwards' appointment not be confirmed.

Tate told Eastland that Edwards' "reported admissions of past activities would show a disqualification for this high judicial office."

This came after testimony before the committee last month in which Edwards said he had been jailed in Michigan and Arkansas for contempt of court in connection with labor strikes in the 1930s.

David Seybold Commended By National Merit

One senior at Powers-Spalding has been honored for his high performance on the National Merit Scholarship Qualifying Test given last spring. Each student who is endorsed by his school receives a formal Letter of Commendation signed by his principal and the president of the National Merit Scholarship Corporation.

Edward S. Wieciech, the school's principal, has announced that the commended student is David N. Seybold.

About 32,000 students throughout the country are being awarded letters of commendation in recognition of their outstanding performance on the qualifying test. Although they did not reach the status of semifinalists in the current Merit Program, they are so capable that we wish to call attention in this way to their achievement and academic promise.

The semifinalists and commended students together constitute about two per cent of all high school seniors.

Chicago Prices

BUTTER & EGGS

CHICAGO (AP) — Chicago Mercantile Exchange — Butter steady; wholesale buying prices unchanged; 93 score AA 57¾; 92 A 57¾; 90 B 56¾; 89 C 55½; cars 90 B 57½; 89 C 56¾.

Eggs easy; wholesale buying prices unchanged to ½ lower; 70 per cent or better Grade A whites 37; mixed 36½; mediums 29½; standards 33½; dirties 30; checks 29.

CHICAGO LIVESTOCK

CHICAGO (AP)—(USDA) — Hogs 5,500; butchers steady to 25 higher; mostly 1-2 200-225 lb butchers 16.25-16.50; mixed 1-3 180-230 lbs 15.75-16.25; 230-260 lbs 15.50-15.75; a load 2-3 around 270 lbs 15.40; mixed 1-3 350-400 lb sows 14.00-14.50; 400-500 lbs 13.75.

Cattle 500; calves none; not enough steers or heifers for trend; load low choice around 1,050 lb slaughter steers 23.50; utility and commercial cows 14.00-15.50.

Sheep 400; lambs and ewes steady; few lots choice and prime 90-105 lb wooled slaughter lambs 19.50; good and choice 80-100 lbs 18.00-19.00; cull to good wooled slaughter ewes 4.00-6.00.

GOP Women Elect Officers

The newly organized Delta County Republican Women's Club meeting last night at the home of Mrs. Charles Byrns, heard Edward Meany, candidate for United States senator in 1964, speak on "Economics in Politics." He expressed concern over the outflow of power from the local level of government to the federal level as well as increased federal spending and deficit.

Officers elected at the meeting are: Mrs. Carl J. Olson, Gladstone, president; Mrs. Russell Lee, first vice president and hostess chairman; Mrs. Paul Richter second vice president and publicity chairman. The secretary is Mrs. Harry Reynolds and the treasurer Mrs. Arthur Neiman.

The meeting time was set for the fourth Monday of the month in a place to be announced later. Mrs. E. L. Pohl and Mrs. Ellen Molin will serve as the telephone committee.

An overflow gathering enjoyed refreshments after the meeting served by Mrs. Byrns and her co-hostesses.

U. P. Law Meet To Be Oct. 24

MARQUETTE — Atty. Gen. Frank J. Kelley announced today that he will sponsor a law enforcement conference for the entire Upper Peninsula in Marquette on Thursday, Oct. 24.

The conference to be held at the Student Center, Northern Michigan University campus, will bring together state and area law enforcement officials for the purpose of exchanging ideas and discussing mutual problems.

The morning session will deal with problems relating to arrest and search and seizure, as well as a discussion on "How to Deal with Frauds and Cheats."

Following the morning session, Attorney General Kelley will conduct a luncheon meeting on juvenile delinquency.

Hospital

Mrs. Raymond Callaham has been admitted to Memorial Hospital, North Little Rock, Ark., as a medical patient. Mrs. Callaham is the former Alga McGinnis, daughter of Mr. and Mrs. Clyde McGinnis of Escanaba.

Obituary

ANNA ZEGLIS

Funeral services for Anna Zeglis of Redondo Beach, Calif. were held at 11 a. m. today in Holy Cross Chapel with Rev. Jordan Telles officiating. Burial was in Holy Cross Cemetery.

Pallbearers included: Edward Ladonsky, Norman Micheau, Wallace Campbell and Alphonse Betroit.

Wyandotte Boy Gets Life For Killing Teacher

WYANDOTTE (AP) — A 16-year-old Wyandotte boy has been sentenced to life in prison for the March 10 slaying of a Wyandotte teacher.

Robert Trombley pleaded guilty to a murder charge Wednesday.

The body of Mrs. Beulah Sechler, 55, was found in a bathtub full of water in her home.

The youth said he strangled her because she wouldn't let him use her car.

British Party Seeks Leader

LONDON (AP)—Prime Minister Harold Macmillan's doctor reported him "very tired" today from his search for a successor to lead the British Conservative party. But Macmillan was expected to keep up his personal effort to resolve the leadership crisis.

While commentators from both sides of the political fence urged the divided Conservatives to get a move on, the 69-year-old prime minister's physician, Sir John Richardson, told newsmen:

"He is very tired. This is directly the result of the continuous consultations that have gone on since very shortly after the operation."

Macmillan last week underwent major surgery, removal of his prostate gland, to clear a bladder obstruction. He announced he planned to resign, but Conservative leaders have been unable to agree on a successor to head the government and lead the party against the Laborites in the general election campaign next year.

Macmillan planned to make final soundings from his hospital room today. Some sources said a decision on his successor could come today. Others said Friday.

Michigan Woman Loses $52,000; 2 Men Hunted

PLACERVILLE, Calif. (AP) Two grand theft warrants were issued by Placerville police Wednesday after a 61-year-old Michigan woman reported $52,000 in cash was stolen from her motel room.

Mrs. Margaret Inman told officers she received the money from a real estate sale in Mount Clemens, Mich., four months ago.

Police said Mrs. Inman reported two traveling companions disappeared at about the same time she discovered the money missing last Monday.

After two days of investigation, warrants were issued for Jerrie Sharp, 27, and John Wickham, 36, both of Carson City, Nev.

Police said Mrs. Inman told them she had joined the pair in Carson City, where she was obtaining a divorce.

Trail Of Blood Left By Thief

A would-be thief who was cut by window glass in breaking into the Escanaba Junior High School left "a trail of blood from room to room" last night, it was reported by police.

The building was entered through windows brok[illegible] n the north side of the b[illegible], John Bartel, chief custod[illegible] of the public schools, told police. Five rooms were ransacked but so far as could be determined nothing was taken. The cuts that left the trail of blood could have been on the burglar's hands or face.

Attempted entry was at two other places: Bun's Service Station where a pane of glass was broken in the door, and Emil's Service Station at 14th and Ludington where entry was not gained.

Police said it is possible the thief or thieves were frightened away and went from there to the Junior High School.

Council Praises Public Service Of Strom, Anthony

The resignation of Atty. Wheaton L. Strom, a Council-appointed member of the Board of Supervisors, from the Board and as a member of the Board of Review was accepted with expressions of regret by the City Council meeting last night.

Atty. Strom has served as chairman of the Board of Supervisors for six terms and on the Board of Review for nine years. The City Council commended him for his service to the public.

A successor to fill the vacancy will be appointed by the City Council soon.

The Council also last night accepted the resignation of John Anthony as a member of the City Civil Service Commission. His service to the community was praised by the Council and with regret the resignation was accepted. Filling the vacancy for the unexpired term ending July 1, 1966, is Robert Barron, assistant industrial relations director, Mead Corp. Escanaba Division.

In other business the Council accepted the low bid of Coyne Chevrolet to supply the city with three police cars at a price of $4,283 including trade-in; and set the dates of first and third Wednesdays (rather the Thursdays) to hold Council meetings in November and December, because Councilman George Rusch's business will take him out of the city on Thursdays.

Mayor Harold Vanlerberghe and the Council issued a proc- observance of Oct. 24 as United Nations Day.

A letter of invitation to the Council and the public to attend Carnegie Public Library open house on Sunday, Nov. 17, was received from Harry R. Courtright, Library director.

CUSTOMER EMPLOYEE SALES CONTEST

NOW THROUGH SATURDAY, NOVEMBER 30

Everyone has a chance to win valuable gift certificates or hundreds of FREE Gift House Stamps for the next six weeks. At least seven valuable prizes will be given away each week. For complete information we will have details posted at the entrance of our store or ask any of the friendly clerks.

NATIONAL FOOD STORE

301 NORTH 12TH ST. ESCANABA

A new kind of Pontiac with a new kind of Pontiac power

FOREGROUND: '64 TEMPEST CUSTOM CONVERTIBLE BACKGROUND: '64 TEMPEST 4-DOOR SEDAN

It's the '64 Wide-Track Pontiac Tempest with a new SIX for savers and a V-8 for swingers.

Tempest's new in-line 6 develops 140 horsepower from 215 cubic inches, and it'll please everybody but the gas station man. And Tempest's optional-at-extra-cost 326-cubic inch V-8 puts out up to 280 horsepower for swingers.

SEE THE ONLY DEALER WHO SELLS THE WIDE-TRACK CARS—YOUR AUTHORIZED PONTIAC DEALER

LUDINGTON MOTORS, INC.

1630-1636 LUDINGTON ST. ESCANABA, MICH.

Major Slayton Quits Air Force

WASHINGTON (AP) — Maj. Donald K. Slayton, the astronaut who missed by a couple of heartbeats of being one of the first Americans to vault into space, is quitting the Air Force to try to win his space wings as a civilian.

Slayton, 39, is understood to have taken the step because the Air Force grounded him for an erratic heart rate although the National Aeronautics and Space Administration has assured him of flying status.

A NASA spokesman said that Slayton, who was the only one of the seven pioneer astronauts not to ride into space, will be allowed to take part in missions as long as he is with someone else.

This would clear the way for "Deke" to get off the ground in the program aiming to land an American on the moon. Stepping stones on this road are flights in the two-man Gemini spacecraft and then in the three-man Apollo,designed to land on the moon. No more solo flights are planned.

A NASA official said Wesnesday night that Slayton will continue as astronaut activities coordinator—a job he's held since being grounded—and also will be a civilian astronaut.

All the original astronauts were military pilots. Nine military and civilian trainees were added last year.

Howard Gibbons, spokesman at the Houston Space Center, said Slayton mailed his resignation to the Air Force a week ago with a letter explaining his belief that he could be more effective in his job as a civilian.

Driver Pinned By Bulldozer Gives Up; Saved

KANSAS CITY (AP)—"Dear mom, dad and Darlene, I love you," the young man wrote on the back of an old bill of sale he had fished from his pocket.

He laid the note beside him in the bottom of the ravine where his legs and lower body had been pinned to loose earth and brush by a 15-ton bulldozer when he dismounted momentarily while clearing brush.

Roger Jones, 24, had given up hope Wednesday that anyone would find him. He had lain alone in the remote area east of the city for three hours or more.

The note was intended for his father, Harvey Jones, an engineer; his mother; and his fiancee, Darlene Smith, 20, of nearby Independence, Mo.

Then Harold Pollock and Bill Green happened to pass by on a little used road. Jones saw them and screamed for help.

"Please drive this thing off me," he begged.

They went for help.

It took five wreckers to lift the bulldozer.

Jones later underwent surgery. His condition, the hospital reported, was serious.

Boy, 14, Injured In Collision Of Bike And Auto

Gary Rusha, 14, the son of the Howard Rushas of 1812 1st Ave. S., was injured when the bike he was riding collided with an automobile in the 100 block N. 14th St., at 4:24 p. m. Wednesday.

His condition today in St Francis Hospital was reported as fair and improved.

The boy rode his bicycle from an alley and into the side of a car driven by Kenneth O. West, 25, of 1607 11th Ave. N., it was reported by Escanaba police.

Tax Bill Action At Standstill

LANSING (AP) — Pressure mounted on the legislature today to get moving on tax reform. But, with bills tied up in committee and awaiting amendments, Gov. George Romney's program appeared at a virtual standstill.

Over the protests of Democrats and some Republicans, lawmakers went into another five-day recess — the fourth break since the special session began Sept. 11.

House Speaker Allison Green, R-Kingston, said there is little prospect for action until Republicans develop a unified position on needed compromises.

Green said leadership in settling intra-party disagreements rests with Romney and the Senate, and the House is not prepared to move first.

Democrats griped about being forced to sit idly by. But the minority party also showed the only signs of real activity.

Senate minority leader Charles Blondy, D-Detroit, said he would move today to have all tax bills—including the governor's — reported out to the floor immediately.

In the House, Rep. Arthur Cartwright, D-Detroit, called for an end to "foot-dragging" and said he would move next Monday for the House Tax Committee to be discharged from further consideration of the Romney bills.

Nobel Medicine Prize Awarded To Two Britons

STOCKHOLM, Sweden (AP) —The 1963 Nobel Prize for medicine was awarded jointly today to two Britons — Alan Lloyd Hodgkin of Cambridge and Andrew Fielding Huxley of University College, London — and an Australian, Sir John Carew Accles of Canberra.

The prize amount this year is a record-high 265,000 Swedish crowns ($51,158).

The trio was cited by the awarding college of professors of Sweden's Royal Caroline Institute of Medicine "for their discoveries concerning the ionic mechanisms involved in excitation and inhibition in the peripheral and central portions of the nerve cell membrane."

Mrs. Kennedy On Way Home

PARIS (AP) — Jacqueline Kennedy, wife of the U.S. President, left today by plane for Washington via New York, after 15 days of vacation in Greece, Turkey and Morocco.

Her plane is due at New York's Idlewild Airport at 7 p.m. local time. A special government plane is to meet here there for the flight to Washington's National Airport.

Before boarding the plane, Mrs. Kennedy looked through a collection of Dior ties and picked out a dozen for the President.

She also received a bouquet of orchids and roses sent by President Charles de Gaulle. De Gaulle himself is away visiting Iran.

Mrs. Kennedy arrived here earlier in the day from Marrakech, Morocco.

Romney Promises He'll Battle To Land Olympics

NEW YORK (AP)—Michigan Gov. George Romney left by plane Wednesday night for Baden-Baden, Germany, where he promised "to give them a hell of a battle" in trying to secure the 1968 Olympic Games for Detroit.

Romney was to make a stop at Frankfurt, arriving at Baden-Baden Friday in time to assist the Detroit Olympics delegation in its presentation before the International Olympics Committee.

The committee is scheduled to vote Friday or Saturday on which of four cities —Detroit, Mexico City, Buenos Aires or Lyon, France—is to be awarded the 1968 Summer Games.

At the airport, Romney was asked what he thought of Detroit's chances.

"I don't know, but I'm going to give them a hell of a battle," he replied.

Eisenhower Will Fly To Abilene

ABILENE, Kan., (AP) — Dwight D. Eisenhower will be on hand when an oil portrait of the former president is unveiled at the Eisenhower Library Monday.

Eisenhower will fly to Abilene, his boyhood home, for the ceremony. He will return to his farm at Gettysburg that afternoon.

The portrait, painted by James Anthony Wills, was given to the library by K.S. (Boots) Adams, board chairman of Phillips Petroleum Co.

Briefly Told

Amvets Post 123 will meet at 8 p. m. today in the meeting rooms of the Sherman Hotel.

The Auxiliary of Amvets Post 123 is meeting at 8 this eevning at the home of Janice Parlato, 1331 N. 19th St.

Altar Society At Nahma Will Sponsor Bazaar

NAHMA — St. Ann's Altar Society is sponsoring its annual bazaar Saturday evening, Oct. 19, at the Nahma Club House. The doors will open at 6:30. The public is invited.

Various booths and their committees are: parcel post, Mrs. H. DeRosier and Mrs. F. Olmsted; candy, Mrs. Rosario Groleau and Mrs. Gerald Groleau; aprons, Mrs. Ed Sheedlo and Mrs. F. Sefcik; fish pond, Mrs. J. Krutina, Mrs. Al Pomeroy; miscellaneous, Mrs. Ed Tobin and Mrs. Antone Deloria; religious articles, Mrs. Alan Mercier; guest prize, Mrs. Homer Beauchamp; games, Mrs. Henry Sargent. The card party and lunch will be in charge of Mesdames Rudy Gereau, William Mercier, Mrs. Hardwick, Mrs. Hebert, Mrs. Gagnon, Mrs. Turek, Mrs. Sefcik and Mrs. Groleau.

Dinner Party

Mr. and Mrs. John Schwartz entertained at a dinner at their home Saturday evening. Guests were Mr. and Mrs. Francis Douville and Ann Louise of Houghton, Mr. and Mrs. Willard Schwartz of Marquette, and Mr. and Mrs. Clayton LeBrasseur and Jon of Nahma.

Mr. and Mrs. Martin Mathy and Mrs. Louise Mandetz, who live on the golf course road, will spend the winter months at Sturgeon Bay.

Harold Sly has returned to Enderlin, N. D. where he is employed by the Soo Line Railroad.

Coin Theft Runs To 750 Pounds

SAN FRANCISCO (AP) — Police are looking for a person with a heavy crime on his mind —someone stole 750 pounds of dimes, nickels and pennies from a parking meter collection truck.

No one knows exactly how much 750 pounds of coins comes to. As a parking meter collections employe at city hall pointed out, "we calculate only in pounds. Money has no monetary value to us."

Soviets Win Out In Spy Swapping, Dulles Declares

LOS ANGELES (AP)—Allen W. Dulles, former director of the Central Intelligence Agency, says he thinks the Soviet Union is getting the best of spy-swapping with the United States.

"We have a situation where it is easier for the Soviet Union to plant spies in a free society than it is for the free world to put them in a police society where travelers need papers and movement is restricted," he said.

Dulles said in a speech he fears the Russians could arrest innocent American tourists and hold them as a "backlog" to rescue their own professional spies.

Extension Given To Commission On Civil Rights

WASHINGTON (AP) — The life of the Civil Rights Commission was officially extended for one year today.

Without any special ceremony, President Kennedy signed a bill to which Congress had attached a provisor for renewal of the commission's operating authority.

The measure itself permits payment of $816.83 in retroactive veterans death benefits to Mrs. Elizabeth G. Mason of Houlton, Maine. Mrs. Mason had been trying to collect the money since 1945.

New York Stocks

Allied Chem	53
Am Can	45½
American Motor	22
Am Tel & Tel	130⅞
Armour	39
Beth Steel	34
Briggs Mfg	5¾
Calumet H	14¼
Chrysler	96⅝
Copper Rng	24⅜
Dow Chemical	59⅜
Du Pont	245⅞
Eastman Kodak	112½
Ford Motor	53½
Geneal Foods	86⅜
General Motors	79⅞
Goodrich	54⅝
Goodyear	41⅞
Inland Steel	44
Int Bus Machine	494¾
Int Nick	61
Johns Manville	48⅞
Kimb Clark	70⅜
LOF Glass	55
Ligg & My	73½
Mack Truck	36
Mont Ward	38¼
NY Central	21⅛
Penney J C	44⅜
Pa R R	19¾
Repub Steel	43⅜
Stand Brands	74⅞
Std Oil Indiana	64⅝
Un Carbide	108¼
Wn Un Tel	33⅞

Judgeship Gets Second Hearing

WASHINGTON (AP) — Sen. Herbert Walters, D-Tenn., said Wednesday a second hearing would be held for further testimony on President Kennedy's nomination of Detroit Police Commissioner George Edwards to a judgeship on the U.S. Circuit Court of Appeals for the 6th District.

Walters said the assurance came from Sen. Sam Ervin, D-N.C., of the Senate Judiciary Committee, after Walters asked for the additional hearing.

An earlier hearing was held about a week ago. No date was set immediately for the new hearing, Walters said.

The 6th District includes Ohio, Michigan, Kentucky and Tennessee.

Meanwhile, the president of the Tennessee Bar Association, S. Shepard Tate, sent a telegram to Sen. James Eastland, chairman of the Judiciary Committee, in which Tate urged Edwards' appointment not be confirmed.

Tate told Eastland that Edwards' "reported admissions of past activities would show a disqualification for this high judicial office."

This came after testimony before the committee last month in which Edwards said he had been jailed in Michigan and Arkansas for contempt of court in connection with labor strikes in the 1930s.

David Seybold Commended By National Merit

One senior at Powers-Spalding has been honored for his high performance on the National Merit Scholarship Qualifying Test given last spring Each student who is endorsed by his school receives a formal Letter of Commendation signed by his principal and the president of the National Merit Scholarship Corporation.

Edward S. Wieciech, the school's principal, has announced that the commended student is David N. Seybold.

About 32,000 students throughout the country are being awarded letters of commendation in recognition of their outstanding performance on the qualifying test. Although they did not reach the status of semifinalists in the current Merit Program, they are so capable that we wish to call attention in this way to their achievement and academic promise.

The semifinalists and commended students together constitute about two per cent of all high school seniors.

Chicago Prices

BUTTER & EGGS

CHICAGO (AP) — Chicago Mercantile Exchange — Butter steady; wholesale buying prices unchanged; 93 score AA 57¾; 92 A 57¾; 90 B 56¾; 89 C 55½; cars 90 B 57½; 89 C 56¾.

Eggs easy; wholesale buying prices unchanged to ½ lower; 70 per cent or better Grade A whites 37; mixed 36½; mediums 29½; standards 33½; dirties 30; checks 29.

CHICAGO LIVESTOCK

CHICAGO (AP)—(USDA) — Hogs 5,500; butchers steady to 25 higher; mostly 1-2 200-225 lb butchers 16.25-16.50; mixed 1-3 180-230 lbs 15.75-16.25; 230-260 lbs 15.50-15.75; a load 2-3 around 270 lbs 15.40; mixed 1-3 350-400 lb sows 14.00-14.50; 400-500 lbs 13.75.

Cattle 500; calves none; not enough steers or heifers for trend; load low choice around 1,050 lb slaughter steers 23.50; utility and commercial cows 14.00-15.50.

Sheep 400; lambs and ewes steady; few lots choice and prime 90-105 lb wooled slaughter lambs 19.50; good and choice 80-100 lbs 18.00-19.00; cull to good wooled slaughter ewes 4.00-6.00.

GOP Women Elect Officers

The newly organized Delta County Republican Women's Club meeting last night at the home of Mrs. Charles Byrns, heard Edward Meany, candidate for United States senator in 1964, speak on "Economics in Politics." He expressed concern over the outflow of power from the local level of government to the federal level as well as increased federal spending and deficit.

Officers elected at the meeting are: Mrs. Carl J. Olson, Gladstone, president; Mrs. Russell Lee, first vice president and hostess chairman; Mrs. Paul Richter second vice president and publicity chairman. The secretary is Mrs. Harry Reynolds and the treasurer Mrs. Arthur Neiman.

The meeting time was set for the fourth Monday of the month in a place to be announced later. Mrs. E. L. Pohl and Mrs. Ellen Molin will serve as the telephone committee.

An overflow gathering enjoyed refreshments after the meeting served by Mrs. Byrns and her co-hostesses.

U. P. Law Meet To Be Oct. 24

MARQUETTE — Atty. Gen. Frank J. Kelley announced today that he will sponsor a law enforcement conference for the entire Upper Peninsula in Marquette on Thursday, Oct. 24.

The conference to be held at the Student Center, Northern Michigan University campus, will bring together state and area law enforcement officials for the purpose of exchanging ideas and discussing mutual problems.

The morning session will deal with problems relating to arrest and search and seizure, as well as a discussion on "How to Deal with Frauds and Cheats."

Following the morning session, Attorney General Kelley will conduct a luncheon meeting on juvenile delinquency.

Hospital

Mrs. Raymond Callaham has been admitted to Memorial Hospital, North Little Rock, Ark., as a medical patient. Mrs. Callaham is the former Alga McGinnis, daughter of Mr. and Mrs. Clyde McGinnis of Escanaba.

Obituary

ANNA ZEGLIS

Funeral services for Anna Zeglis of Redondo Beach, Calif. were held at 11 a. m. today in Holy Cross Chapel with Rev. Jordan Telles officiating. Burial was in Holy Cross Cemetery.

Pallbearers included: Edward Ladonsky, Norman Micheau, Wallace Campbell and Alphonse Betroit.

Wyandotte Boy Gets Life For Killing Teacher

WYANDOTTE (AP) — A 16-year - old Wyandotte boy has been sentenced to life in prison for the March 10 slaying of a Wyandotte teacher.

Robert Trombley pleaded guilty to a murder charge Wednesday.

The body of Mrs. Beulah Sechler, 55, was found in a bathtub full of water in her home.

The youth said he strangled her because she wouldn't let him use her car.

British Party Seeks Leader

LONDON (AP)—Prime Minister Harold Macmillan's doctor reported him "very tired" today from his search for a successor to lead the British Conservative party. But Macmillan was expected to keep up his personal effort to resolve the leadership crisis.

While commentators from both sides of the political fence urged the divided Conservatives to get a move on, the 69-year-old prime minister's physician, Sir John Richardson, told newsmen:

"He is very tired. This is directly the result of the continuous consultations that have gone on since very shortly after the operation."

Macmillan last week underwent major surgery, removal of his prostate gland, to clear a bladder obstruction. He announced he planned to resign, but Conservative leaders have been unable to agree on a successor to head the government and lead the party against the Laborites in the general election campaign next year.

Macmillan planned to make final soundings from his hospital room today. Some sources said a decision on his successor could come today. Others said Friday.

Michigan Woman Loses $52,000; 2 Men Hunted

PLACERVILLE, Calif. (AP) Two grand theft warrants were issued by Placerville police Wednesday after a 61-year-old Michigan woman reported $52,000 in cash was stolen from her motel room.

Mrs. Margaret Inman told officers she received the money from a real estate sale in Mount Clemens, Mich., four months ago.

Police said Mrs. Inman reported two traveling companions disappeared at about the same time she discovered the money missing last Monday.

After two days of investigation, warrants were issued for Jerrie Sharp, 27, and John Wickham, 36, both of Carson City, Nev.

Police said Mrs. Inman told them she had joined the pair in Carson City, where she was obtaining a divorce.

Trail Of Blood Left By Thief

A would-be thief who was cut by window glass in breaking into the Escanaba Junior High School left "a trail of blood from room to room" last night, it was reported by police.

The building was entered through windows brok[illegible] n the north side of the b[illegible], John Bartel, chief custod[illegible] of the public schools, told police. Five rooms were ransacked but so far as could be determined nothing was taken. The cuts that left the trail of blood could have been on the burglar's hands or face.

Attempted entry was at two other places: Bun's Service Station where a pane of glass was broken in the door, and Emil's Service Station at 14th and Ludington where entry was not gained.

Police said it is possible the thief or thieves were frightened away and went from there to the Junior High School.

Council Praises Public Service Of Strom, Anthony

The resignation of Atty. Wheaton L. Strom, a Council-appointed member of the Board of Supervisors, from the Board and as a member of the Board of Review was accepted with expressions of regret by the City Council meeting last night.

Atty. Strom has served as chairman of the Board of Supervisors for six terms and on the Board of Review for nine years. The City Council commended him for his service to the public.

A successor to fill the vacancy will be appointed by the City Council soon.

The Council also last night accepted the resignation of John Anthony as a member of the City Civil Service Commission. His service to the community was praised by the Council and with regret the resignation was accepted. Filling the vacancy for the unexpired term ending July 1, 1966, is Robert Barron, assistant industrial relations director, Mead Corp. Escanaba Division.

In other business the Council accepted the low bid of Coyne Chevrolet to supply the city with three police cars at a price of $4,283 including trade-in; and set the dates of first and third Wednesdays (rather the Thursdays) to hold Council meetings in November and December, because Councilman George Rusch's business will take him out of the city on Thursdays.

Mayor Harold Vanlerberghe and the Council issued a proclamation for observance of Oct. 24 as United Nations Day.

A letter of invitation to the Council and the public to attend Carnegie Public Library open house on Sunday, Nov. 17, was received from Harry R. Courtright, Library director.

CUSTOMER EMPLOYEE SALES CONTEST

NOW THROUGH SATURDAY, NOVEMBER 30

Everyone has a chance to win valuable gift certificates or hundreds of FREE Gift House Stamps for the next six weeks. At least seven valuable prizes will be given away each week. For complete information we will have details posted at the entrance of our store or ask any of the friendly clerks.

NATIONAL FOOD STORE

301 NORTH 12TH ST. ESCANABA

A new kind of Pontiac with a new kind of Pontiac power

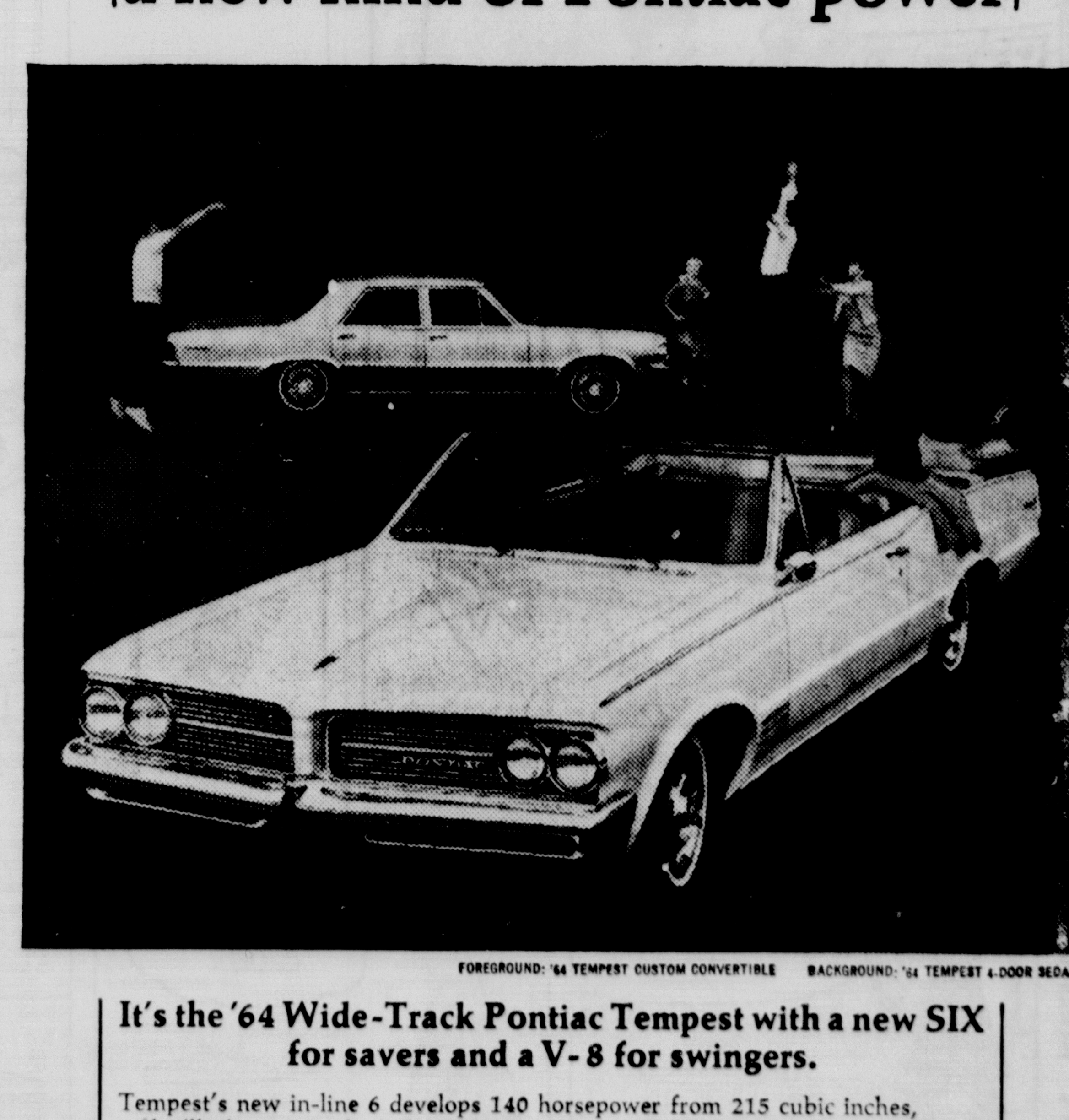

FOREGROUND: '64 TEMPEST CUSTOM CONVERTIBLE BACKGROUND: '64 TEMPEST 4-DOOR SEDAN

It's the '64 Wide-Track Pontiac Tempest with a new SIX for savers and a V-8 for swingers.

Tempest's new in-line 6 develops 140 horsepower from 215 cubic inches, and it'll please everybody but the gas station man. And Tempest's optional-at-extra-cost 326-cubic inch V-8 puts out up to 280 horsepower for swingers.

SEE THE ONLY DEALER WHO SELLS THE WIDE-TRACK CARS—YOUR AUTHORIZED PONTIAC DEALER

LUDINGTON MOTORS, INC.

1630-1636 LUDINGTON ST. ESCANABA, MICH.

Ann Landers

Hobby Not Funny

Dear Ann Landers: Two years ago my husband, as a gag, wrote to a teenage girl who was looking for a pen pal Gerald got her name out of a magazine. I thought it was pretty funny at the time. He let me see the letter before he sent it, and I must say he certainly did invent a believable character.

I stopped laughing about six months later when I discovered Gerald was writing to 12 girls in 9 different states. His hobby has become such an important part of his life he can't wait till he gets home to learn if he has a letter from Yuma or Bakersfield. He telephones during his lunch hour to find out what has arrived.

Gerald is 56 years old and has been a wonderful husband. If we had had children our lives would have been complete.

He says his hobby is a harmless one because he never intends to see any of these girls. I hate to demand that he stop writing letters because he seems to get such a kick out of it. Your advice is needed.—GERALD'S WIFE

Dear Wife: A 56-year-old man who gets his kicks by pretending he is a teenager needs more help than I can provide. Tell him to see a head doctor.

* * *

Dear Ann Landers: What shall I do about a so-called girl friend? (I will call her Maurine.) We are both 16 and live in a town where the boys are so busy tinkering with their cars they haven't discovered girls yet. There are only about two girls in our whole school who get asked for dates and we are not those two.

Maurine and I had plans for Friday night. We were going to have supper at my house then go to the 7 o'clock movie.

At 4:30 p. m. Maurine telephoned, practically out of her mind with excitement. Rickey who is a great big round wheel at school had just called her and asked if she'd like to go bowling with him. Maurine said. "I just knew you'd be thrilled for me so I said yes." I was plenty burned up at being ditched and I want your opinion of her.—STOOD UP

Dear Up: Maurine overestimated you. If you were truly her friend you'd have been happy for her instead of "burned up."

Maurine should have told Ricky, however, that she had a previous date with you and turned him down. He would have been twice as eager to take her out next weekend—and she would have lost nothing.

* * *

Dear Ann Landers: My husband's sister telephoned us last Sunday from somewhere in Montana. The whole family was heading this way, enroute to Springfield and planned to arrive Tuesday or Wednesday, depending on roads, weather and so on. We said we'd be happy to put them up—all six of them.

Tuesday evening my husband and I decided to go to a band concert. When we got home at about 11:30 we were shocked to find the weary travelers asleep on the porch furniture. When we woke them up my sister-in-law was very uppity. She said, "We telephoned so you'd be expecting us. This is a lovely welcome."

They left the next day and I feel very guilty. Should we have stayed home and waited for them?—G and H

Dear G and H: No. Guests who cannot be specific about their arrival time should not be unhappy if the red rug isn't out around the clock. Forget it.

* * *

Confidential to UNHAPPY BRIDE-TO-BE: The reason they don't accept him is because you talked too much, Lady. You "Damned with faint praise, and without sneering, taught the rest to sneer." Start to repair the situation NOW.

* * *

To learn the difference between a marriage that "settles down" and one that "gets dull," send for ANN LANDERS' booklet, "What To Expect From Marriage," enclosing with your request 20 cents in coin and a long, self-addressed, stamped envelope.

Ann Landers will be glad to help you with your problems Send them to her in care of this newspaper enclosing a stamped, self-addressed envelope.

Newberry

Sampsell Sentenced

Wilbur Sampsell of McMillan, who was convicted for statutory rape on a minor girl, was sentenced to serve from 20 months to 10 years in Marquette Branch Prison in the Luce County Circuit Court that convened here Monday. Sampsell was remanded to the Luce County jail pending transfer to prison.

OUR ANCESTORS by Quincy

"The barbecue starter? No, I haven't seen it!"

OUR BOARDING HOUSE with Major Hoople

OUT OUR WAY by J. R. Williams

BUGS BUNNY

BEETLE BAILEY

BLONDIE

PRISCILLA'S POP

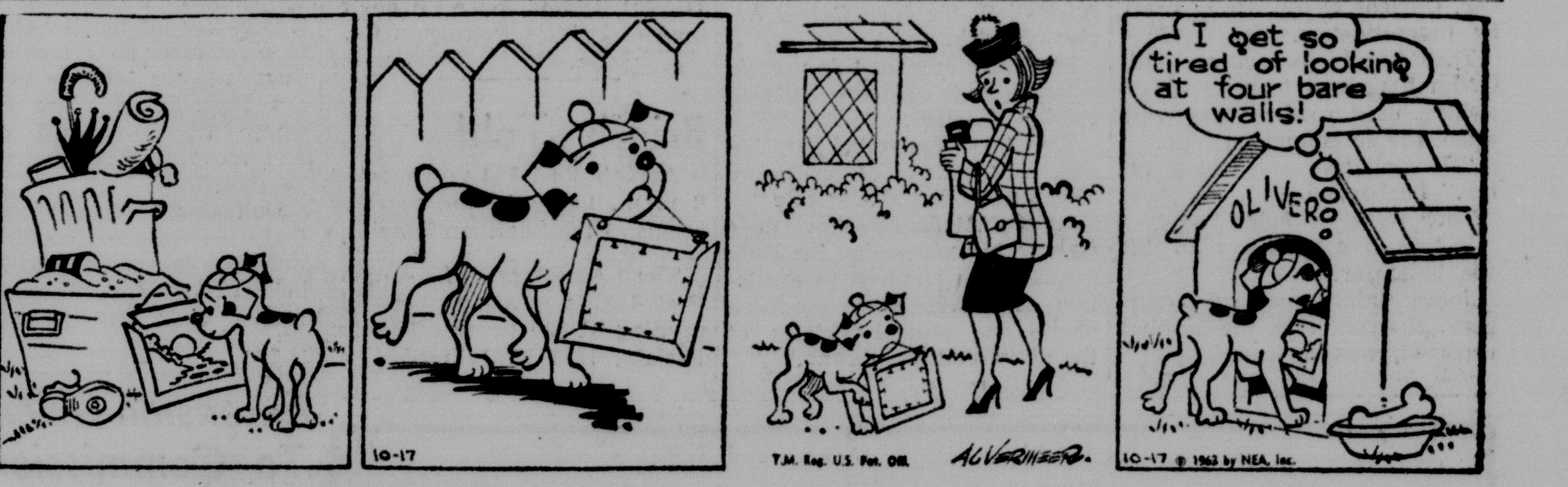

MARK TRAIL

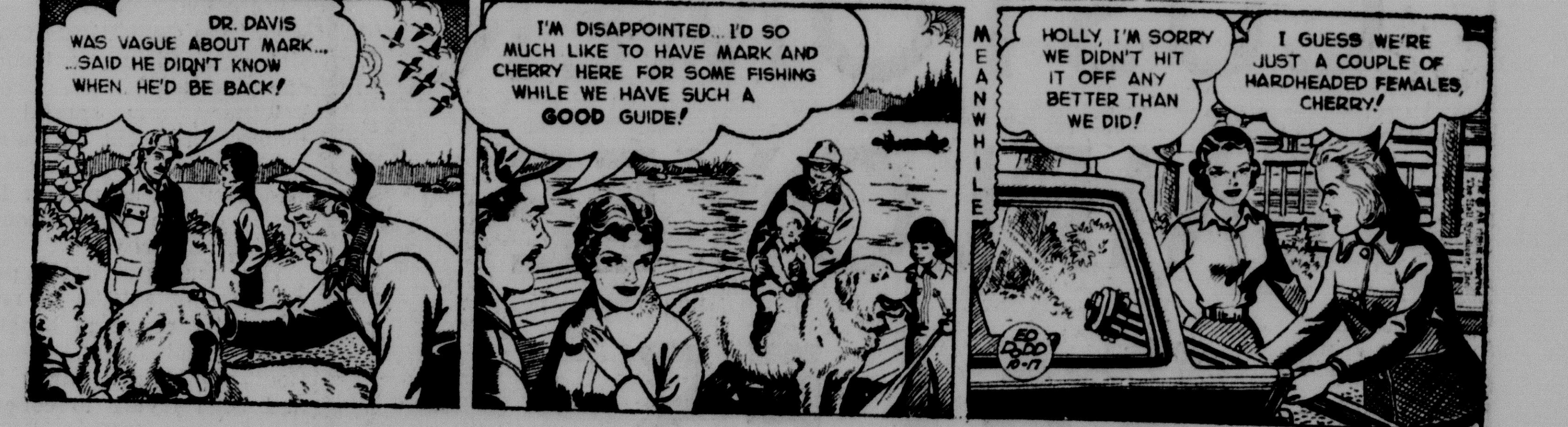

LI'L ABNER

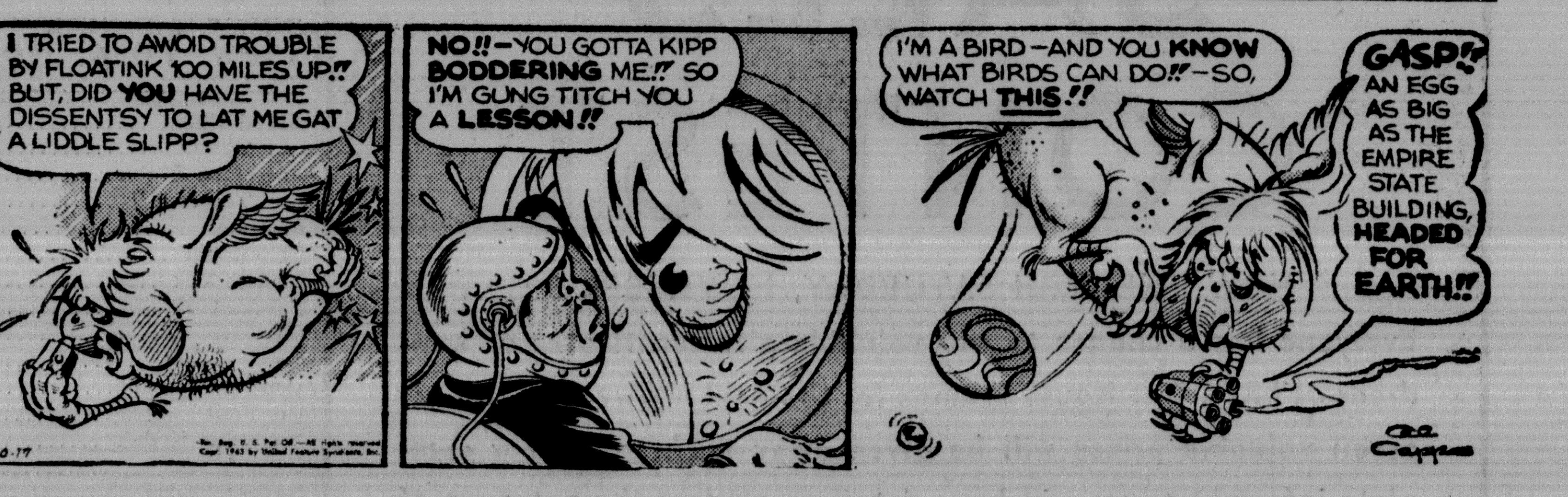

SIDE GLANCES by Galbraith

"Now don't inhale till I tell you to. Breath is bound to weigh something!"

Hodgepodge

ACROSS

1 Natural course of things
5 Unnatural course of things
9 O'Shanter
12 Bulwer-Lytton hero
13 Biblical character
14 Seraglio room
15 Pugnacious
17 Gibbon
18 Genuflected
19 Bank workers
21 Diminutive suffix
23 Pitch
24 Paid notices
27 Assists
29 Italian building
32 Sell in small lots
34 Medical term
36 Female name
37 Paca, for instance
38 Light (slang)
39 Raced
41 Dower property
42 Morning moisture
44 Fruit drinks
46 Tenderest
49 Burst of shouts
53 Island (Fr.)
54 Soft fabrics
56 Legal point
57 Love god
58 Present month (ab.)
59 Dawn goddess
60 Skating place
61 Baseball clubs

DOWN

1 Engine of torture
2 Metal
3 Domesticated
4 Single-foot
5 Entangle
6 Redacted
7 Hoard
8 Small fish
9 Put up with
10 Hebrew month
11 Planet
16 Compass
20 Lashed
22 Ceramic pieces
24 Arid regions
25 Retired valley
26 Sedateness
28 Biblical name
30 Chinese (comb. form)
31 Parts of plays
33 Pointed a missile
35 Diffident
40 Sponsor
43 Unit of magnetic flux (elec.)
45 Master (Hindu)
46 Brilliancy
47 Bread spread
48 Hindu garment
50 Feminine appellation
51 Mighty
52 Hops' kilns
55 Request

Answer to Previous Puzzle

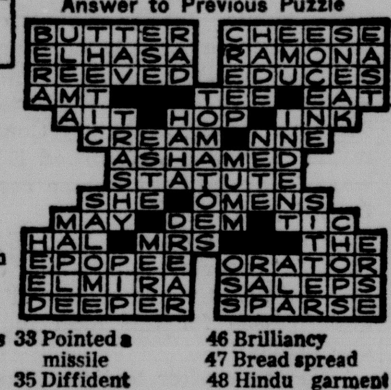

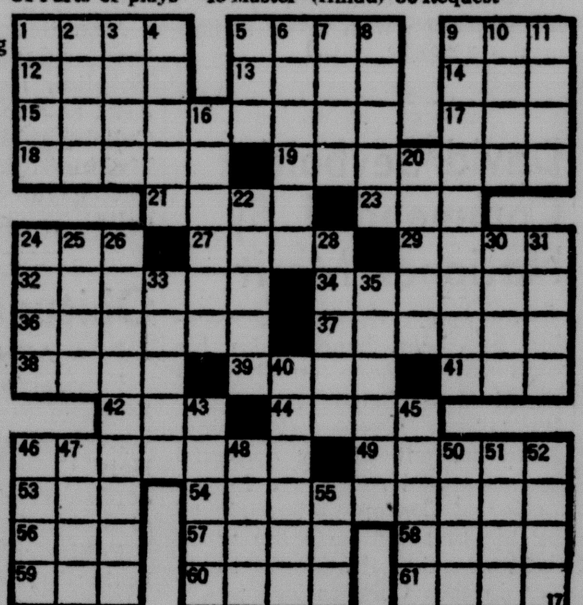

CARNIVAL by Dick Turner

"I think I'm seeing Jimmy too often! It's three days to my allowance and already I'm broke!"

SWEETIE PIE by Nadine Seltzer

"You'd think she'd never seen spilt ketchup before!"

MORTY MEEKLE

CAPTAIN EASY

Ann Landers

Hobby Not Funny

Dear Ann Landers: Two years ago my husband, as a gag, wrote to a teenage girl who was looking for a pen pal Gerald got her name out of a magazine. I thought it was pretty funny at the time. He let me see the letter before he sent it, and I must say he certainly did invent a believable character.

I stopped laughing about six months later when I discovered Gerald was writing to 12 girls in 9 different states. His hobby has become such an important part of his life he can't wait till he gets home to learn if he has a letter from Yuma or Bakersfield. He telephones during his lunch hour to find out what has arrived.

Gerald is 56 years old and has been a wonderful husband. If we had had children our lives would have been complete.

He says his hobby is a harmless one because he never intends to see any of these girls. I hate to demand that he stop writing letters because he seems to get such a kick out of it. Your advice is needed.—GERALD'S WIFE

Dear Wife: A 56-year-old man who gets his kicks by pretending he is a teenager needs more help than I can provide. Tell him to see a head doctor.

* * *

Dear Ann Landers: What shall I do about a so-called girl friend? (I will call her Maurine.) We are both 16 and live in a town where the boys are so busy tinkering with their cars they haven't discovered girls yet. There are only about two girls in our whole school who get asked for dates and we are not those two.

Maurine and I had plans for Friday night. We were going to have supper at my house then go to the 7 o'clock movie.

At 4:30 p. m. Maurine telephoned, practically out of her mind with excitement. Rickey who is a great big round wheel at school had just called her and asked if she'd like to go bowling with him. Maurine said, "I just knew you'd be thrilled for me so I said yes." I was plenty burned up at being ditched and I want your opinion of her.—STOOD UP

Dear Up: Maurine overestimated you. If you were truly her friend you'd have been happy for her instead of "burned up."

Maurine should have told Ricky, however, that she had a previous date with you and turned him down. He would have been twice as eager to take her out next weekend—and she would have lost nothing.

* * *

Dear Ann Landers: My husband's sister telephoned us last Sunday from somewhere in Montana. The whole family was heading this way, enroute to Springfield and planned to arrive Tuesday or Wednesday, depending on roads, weather and so on. We said we'd be happy to put them up—all six of them.

Tuesday evening my husband and I decided to go to a band concert. When we got home at about 11:30 we were shocked to find the weary travelers asleep on the porch furniture. When we woke them up my sister-in-law was very uppity. She said, "We telephoned so you'd be expecting us. This is a lovely welcome."

They left the next day and I feel very guilty. Should we have stayed home and waited for them?—G and H

Dear G and H: No. Guests who cannot be specific about their arrival time should not be unhappy if the red rug isn't out around the clock. Forget it.

* * *

Confidential to UNHAPPY BRIDE-TO-BE: The reason they don't accept him is because you talked too much, Lady. You "Damned with faint praise, and without sneering, taught the rest to sneer." Start to repair the situation NOW.

* * *

To learn the difference between a marriage that "settles down" and one that "gets dull," send for ANN LANDERS' booklet, "What To Expect From Marriage," enclosing with your request 20 cents in coin and a long, self-addressed, stamped envelope.

Ann Landers will be glad to help you with your problems. Send them to her in care of this newspaper enclosing a stamped, self-addressed envelope.

Newberry

Sampsell Sentenced

Wilbur Sampsell of McMillan, who was convicted for statutory rape on a minor girl, was sentenced to serve from 20 months to 10 years in Marquette Branch Prison in the Luce County Circuit Court that convened here Monday. Sampsell was remanded to the Luce County jail pending transfer to prison.

OUR ANCESTORS by Quincy

"The barbecue starter? No, I haven't seen it!"

OUR BOARDING HOUSE with Major Hoople

OUT OUR WAY by J. R. Williams

BUGS BUNNY

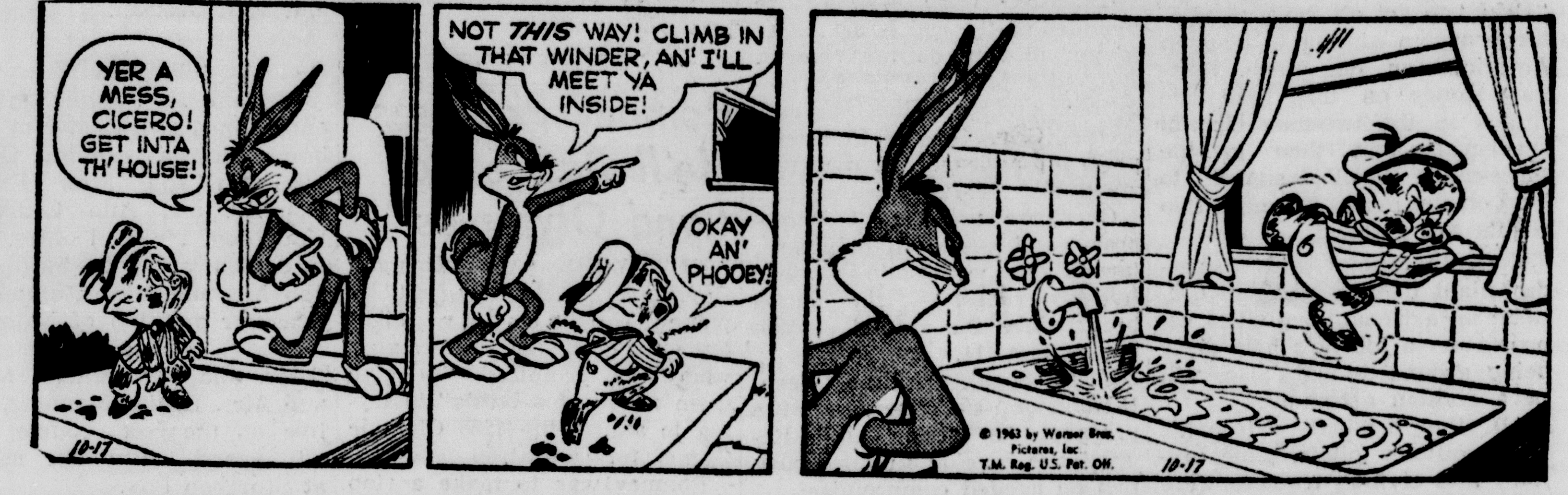

BEETLE BAILEY

BLONDIE

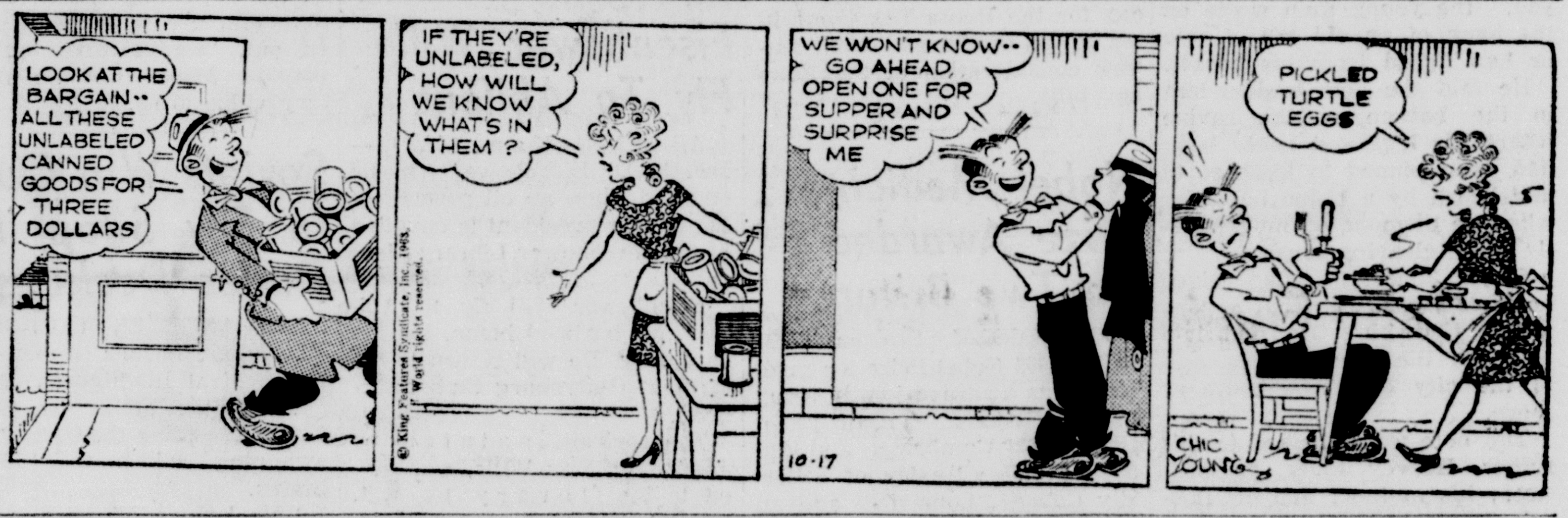

PRISCILLA'S POP

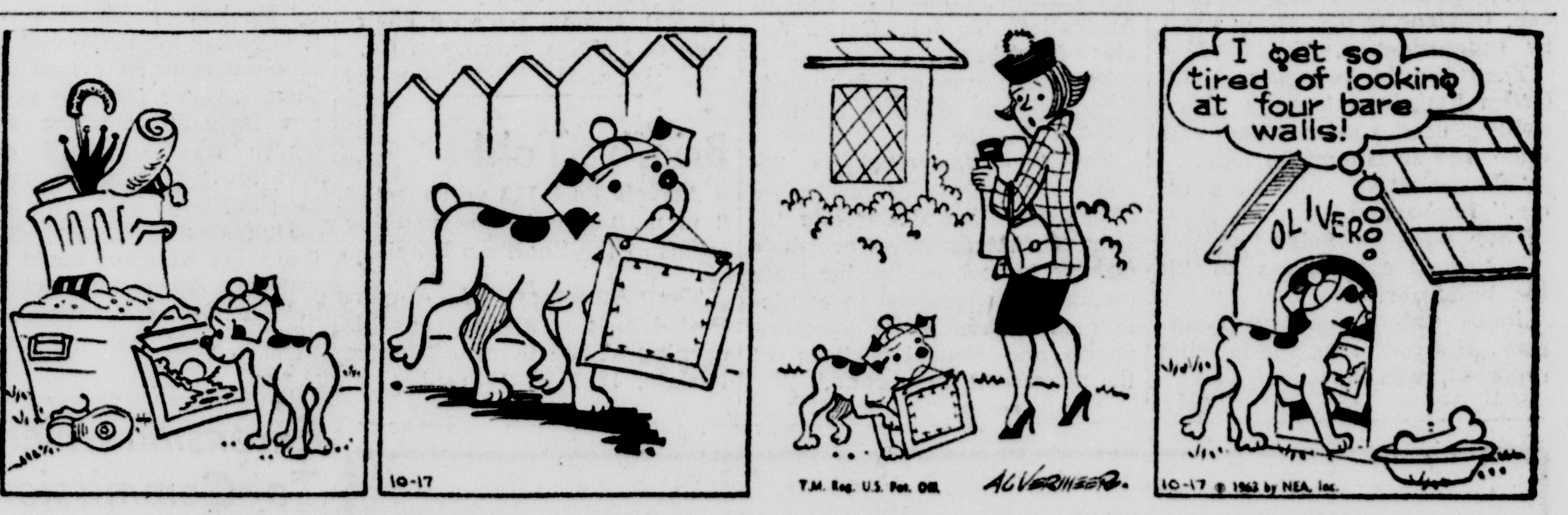

MARK TRAIL

LI'L ABNER

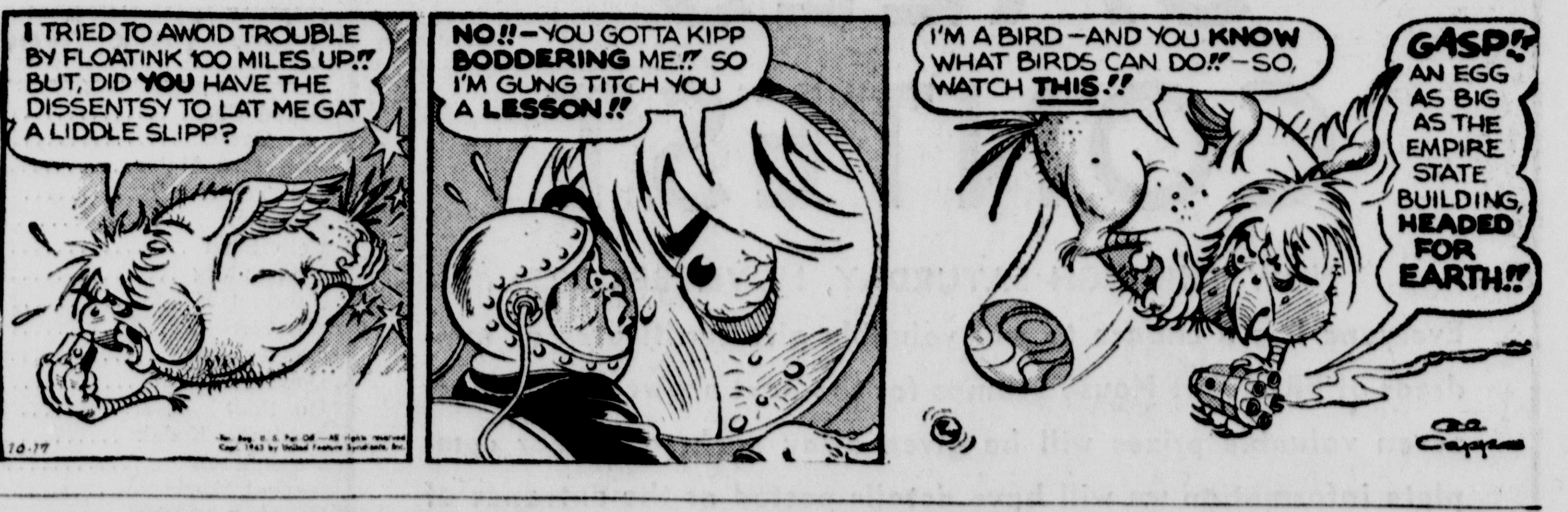

CAPTAIN EASY

SIDE GLANCES by Galbraith

"Now don't inhale till I tell you to. Breath is bound to weigh something!"

Hodgepodge

ACROSS

1 Natural course of things
5 Unnatural course of things
9 O'Shanter
12 Bulwer-Lytton hero
13 Biblical character
14 Seraglio room
15 Pugnacious
17 Gibbon
18 Genuflected
19 Bank workers
21 Diminutive suffix
23 Pitch
24 Paid notices
27 Assists
29 Italian building
32 Sell in small lots
34 Medical term
36 Female name
37 Paca, for instance
38 Light (slang)
39 Raced
41 Dower property
42 Morning moisture
44 Fruit drinks
46 Tenderest
49 Burst of shouts
53 Island (Fr.)
54 Soft fabrics
56 Legal point
57 Love god
58 Present month (ab.)
59 Dawn goddess
60 Skating place
61 Baseball clubs

DOWN

1 Engine of torture
2 Metal
3 Domesticated
4 Single-foot
5 Entangle
6 Redacted
7 Hoard
8 Small fish
9 Put up with
10 Hebrew month
11 Planet
16 Compass
20 Lashed
22 Ceramic pieces
24 Arid regions
25 Retired valley
26 Sedateness
28 Biblical name
30 Chinese (comb. form)
31 Parts of plays
33 Pointed a missile
35 Diffident
40 Sponsor
43 Unit of magnetic flux (elec.)
45 Master (Hindu)
46 Brilliancy
47 Bread spread
48 Hindu garment
50 Feminine appellation
51 Mighty
52 Hops' kilns
55 Request

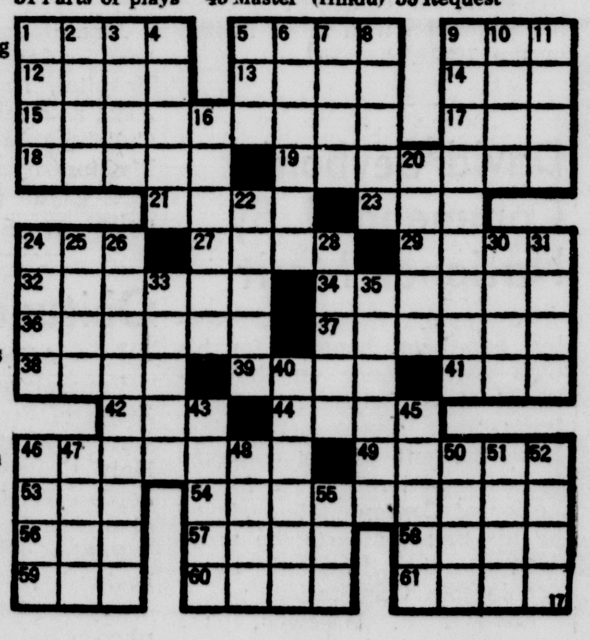

Answer to Previous Puzzle

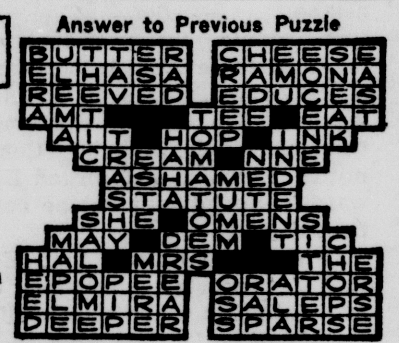

CARNIVAL by Dick Turner

"I think I'm seeing Jimmy too often! It's three days to my allowance and already I'm broke!"

SWEETIE PIE by Nadine Seltzer

"You'd think she'd never seen spilt ketchup before!"

MORTY MEEKLE

JOIN OUR GIGANTIC BIRTHDAY CELEBRATION!

THANKS TO YOU...

WE'RE 104

SAVE THROUGHOUT THE WEEK ...THROUGHOUT THE STORE!

A&P

Lean—Smoky Ham Flavor!
Super-Right, 6 to 8-Lb.

Smoked Picnics 29c Lb.

Pre-Carved Picnics—Lb., 35c

Tender and Flavorful
Super-Right Shoulder Cut

Lamb Roast 39c Lb.

Allgood Brand—Lean Sliced

Bacon 2 -Lb. Pkg. 95c

Lamb Chops	Round Bone	Lb.	55c
Lamb Chops	Shoulder Blade Cut	Lb.	49c
Lamb Rib Chops	Super-Right	Lb.	79c
Lamb Breast	Super-Right	Lb.	19c
Lamb Neck	Super-Right	Lb.	35c
Lamb Shank	Super-Right	Lb.	39c
Lamb Patties	Super-Right	Lb.	49c
Chicken Legs	With Thighs	2 -Lb. Pkg.	79c
Beef Steaks	Grand Duchess	20-Oz. Pkg.	79c
Lunch Meat	Super-Right Three Varieties	3 8-Oz. Pkgs.	$1.00
Frozen Shrimp	Medium Size	Lb.	75c
Ocean Perch	Fillets	Lb.	35c

Cookies	Flavor-Kist Sugar Cookies	11-Oz. Pkg.	29c
Crisco	Vegetable Shortening Lb. Can, 31c	3 -Lb. Can	77c
Gerber's	Strained Baby Food	6 4¾-Oz. Jars	63c
Bisquick	40-Oz. Pkg., 49c	60-Oz. Pkg.	69c
Safe-T Cones	Rainbow	12 in Pkg.	25c
B & M Beans	18-Oz., 29c 27-Oz., 41c	55-Oz. Jar	59c
Baby Food	Heinz Strained	6 4¾-Oz. Jars	63c
Tomato Soup	Heinz Condensed	3 11-Oz. Cans	35c
Heinz Pickles	Fresh Cucumber	15-Oz. Jar	25c
Ketchup	Heinz 2—14-Oz. Btls., 45c	20-Oz. Btl.	31c
Premium Crackers		Lb. Pkg.	29c

Marcal Products

Kitchen Charm Wax Paper 100-Ft. Roll 19c

Sandwich Bags	Lunch Bags	Garbage Bags
2 Pkgs. of 100 45c	2 Pkgs. of 50 49c	2 Pkgs. of 20 45c

Lanolin Plus	Hair Spray	14-Oz. Pkg.	72c
Reynolds Wrap	Economy Roll	75 Ft.	79c
Fels	Instant Naptha Granules 51½-Oz., 79c	5-Lb. 6½-Oz.	$1.32
Breeze	Detergent 38-Oz. Pkg., 83c	66-Oz. Pkg.	$1.39
Rinso Blue	Reg. 37c 22 oz. 32c	54 oz. Reg. 79c	69c
"all"	Condensed 49-Oz., 79c 10-Lb., $2.29	20-Lb. Pkg.	$4.59
Lux Liquid	12-Oz., 35c 22-Oz., 60c	32-Oz. Btl.	87c
Swan Liquid	12-Oz., 35c 22-Oz., 60c	32-Oz. Btl.	86c

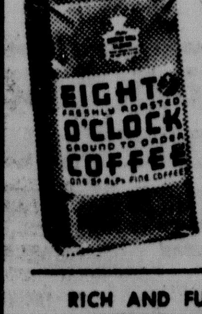

ENJOY
COFFEE MILL FLAVOR
fresh-ground flavor you can't get in a can!
MILD AND MELLOW EIGHT O'CLOCK
1-LB. BAG 55c 3-LB. BAG $1.59

RICH AND FULL-BODIED RED CIRCLE 1-LB. BAG 59c 3 LB. BAG $1.71
VIGOROUS AND WINEY BOKAR 1-LB. BAG 61c 3 LB. BAG $1.77

Let's Have a

Cook "In"!

With

Cookin' Vegetables

Everything from "A"rtichoke to "Z"ucchini squash are at the peak of quality and low, low priced during A&P's Anniversary Week Celebration. Take advantage of this opportunity to re-discover the wholesome, delicious difference in truly fresh cookin' vegetables.

Artichokes or Egg Plant		Ea.	19c
Fresh Brussels Sprouts		Lb.	29c
Acorn Squash	Buttercup or Butternut	Ea.	10c
Soup Greens	Parsnips or Turnips	1½-Lb. Pkg.	29c
Flavorful Rutabagas		2 Lbs.	19c
Crisp Leaf Lettuce		Bch.	10c
Zucchini Italian Squash		Lb.	19c
Beets		2 Lbs.	25c
Cabbage		2¼-Lb. Head	19c
Spinach		Lb.	29c
Broccoli		Bch.	29c
Peppers		3 for	19c
Kohlrabi		Bch.	19c

McIntosh or Cortland
(All Purpose)

Apples

Special Low Price! 4 -Lb. Bag 29c

Instant Coffee
A&P Reg. $1.09 Save 10c 6-Oz. Jar 99c

Orange Juice
A&P Frozen Save 19c Reg. $1.14 2 12-Oz. Cans 95c

100 EXTRA PLAID STAMPS
With This Coupon and Purchase of $5.00 or More
(Excluding Cigarettes, Beer & Wine)
This Coupon Expires Oct. 19th
ARL-No. 111-25

Volume 6 Is Here!
American Heritage
History of the United States
Buy a Book a Week! Vol. No. 6 99c

50 EXTRA PLAID STAMPS
With This Coupon and Purchase of 1-Lb. Pkg. Super-Right
Pork Sausage Links
For 69c
This Coupon Expires Oct. 19th

50 EXTRA PLAID STAMPS
With This Coupon and Purchase of 1—3-Lb. Bag
Eight O'Clock Coffee
For $1.59
This Coupon Expires Oct. 19th

50 EXTRA PLAID STAMPS
With This Coupon and Purchase of 1—2-Lb. Pkg.
Fresh Carrots
For 29c
This Coupon Expires Oct. 19th

50 EXTRA PLAID STAMPS
With This Coupon and Purchase of 1 Bottle
Vi-Jon Vitamins
100 in Btl. 99c
This Coupon Expires Oct. 19th

Brick Cheese	Fresh White	Lb.	49c
A&P Bulk Butter	Grade AA	Lb.	69c
Apple Cider	Eau Claire Brand	Gal. Btl.	69c
Sugared Donuts	Reg. 31c	Doz.	27c
Miracle Whip	Kraft's Salad Dressing	Qt. Jar	53c
Blended Syrup	Ann Page	24-Oz. Btl.	49c
Barbecue	Sauce Ann Page for "Sloppy Joes"	28-Oz. Btl.	49c
Mushrooms	Brandywine Pieces & Stems	2 4-Oz. Cans	39c
ScotTissue	White or Colored	8 Rolls	$1.00
ScotTowels	Jumbo Rolls	3 for	$1.00
Wax Paper	Cut Rite	2 100-Ft. Rolls	49c
Tide	20-Oz., 35c—46-Oz., 79c 83¾-Oz. Pkg., $1.35	16-Lb. 1-Oz.	$3.95
Cheer	21½-Oz., 35c 53½-Oz., 79c	91-Oz. Pkg.	$1.35
Oxydol	19-Oz., 35c 46⅓-Oz., 83c	5-Lb. 3¾-Oz.	$1.39
Salvo	Laundry Tablets 46-Oz., 79c	138-Oz. Pkg.	$2.29
Ivory Liquid	12-Oz., 35c 22-Oz., 60c	32-Oz. Btl.	87c
Joy	Detergent 12-Oz., 35c—22-Oz., 60c	32-Oz. Btl.	87c
Comet	Cleanser 2—14-Oz., 33c	2 21½-Oz. Cans	49c

PUT YOUR MONEY ON THE FAVORITE!

Regular 49c
Ea. 39c
JANE PARKER
Apple Pie

All Prices Effective Through Oct. 19th

ESCANABA & MANISTIQUE

JOIN OUR GIGANTIC BIRTHDAY CELEBRATION!

THANKS TO YOU... WE'RE 104

SAVE THROUGHOUT THE WEEK ...THROUGHOUT THE STORE!

A&P

Cookies	Flavor-Kist Sugar Cookies	11-Oz. Pkg.	29c
Crisco	Vegetable Shortening Lb. Can, 31c	3-Lb. Can	77c
Gerber's	Strained Baby Food	6 4¾-Oz. Jars	63c
Bisquick	40-Oz. Pkg., 49c	60-Oz. Pkg.	69c
Safe-T Cones	Rainbow	12 in Pkg.	25c
B & M Beans	18-Oz., 29c 27-Oz., 41c	55-Oz. Jar	59c
Baby Food	Heinz Strained	6 4¾-Oz. Jars	63c
Tomato Soup	Heinz Condensed	3 11-Oz. Cans	35c
Heinz Pickles	Fresh Cucumber	15-Oz. Jar	25c
Ketchup	Heinz 2—14-Oz. Btls., 45c	20-Oz. Btl.	31c
Premium Crackers		Lb. Pkg.	29c

Marcal Products

Kitchen Charm Wax Paper 100-Ft. Roll 19c

Sandwich Bags 2 Pkgs. of 100 45c — Lunch Bags 2 Pkgs. of 50 49c — Garbage Bags 2 Pkgs. of 20 45c

Lanolin Plus	Hair Spray	14-Oz. Pkg.	72c
Reynolds Wrap	Economy Roll	75 Ft.	79c
Fels	Instant Naptha Granules 51½-Oz., 79c	5-Lb. 6½-Oz.	$1.32
Breeze	Detergent 38-Oz. Pkg., 83c	66-Oz. Pkg.	$1.39
Rinso Blue	Reg. 37c 22 oz. 32c	54 oz. Reg. 79c	69c
"all"	Condensed 49-Oz., 79c 10-Lb., $2.29	20-Lb. Pkg.	$4.59
Lux Liquid	12-Oz., 35c 22-Oz., 60c	32-Oz. Btl.	87c
Swan Liquid	12-Oz., 35c 22-Oz., 60c	32-Oz. Btl.	86c

ENJOY COFFEE MILL FLAVOR fresh-ground flavor you can't get in a can!

MILD AND MELLOW EIGHT O'CLOCK 1-LB. BAG 55c 3-LB. BAG $1.59

RICH AND FULL-BODIED RED CIRCLE 1-LB. BAG 59c 3-LB. BAG $1.71

VIGOROUS AND WINEY BOKAR 1-LB. BAG 61c 3-LB. BAG $1.77

Lean—Smoky Ham Flavor! Super-Right, 6 to 8-Lb.

Smoked Picnics 29c Lb.

Pre-Carved Picnics—Lb., 35c

Tender and Flavorful Super-Right Shoulder Cut

Lamb Roast 39c Lb.

Allgood Brand—Lean Sliced

Bacon 2-Lb. Pkg. 95c

Lamb Chops	Round Bone	Lb.	55c
Lamb Chops	Shoulder Blade Cut	Lb.	49c
Lamb Rib Chops	Super-Right	Lb.	79c
Lamb Breast	Super-Right	Lb.	19c
Lamb Neck	Super-Right	Lb.	35c
Lamb Shank	Super-Right	Lb.	39c
Lamb Patties	Super-Right	Lb.	49c
Chicken Legs	With Thighs	2-Lb. Pkg.	79c
Beef Steaks	Grand Duchess	20-Oz. Pkg.	79c
Lunch Meat	Super-Right Three Varieties	3 8-Oz. Pkgs.	$1.00
Frozen Shrimp	Medium Size	Lb.	75c
Ocean Perch	Fillets	Lb.	35c

Let's Have a

Cook "In"!

With

Cookin' Vegetables

Everything from "A"rtichoke to "Z"ucchini squash are at the peak of quality and low, low priced during A&P's Anniversary Week Celebration. Take advantage of this opportunity to re-discover the wholesome, delicious difference in truly fresh cookin' vegetables.

Artichokes or Egg Plant		Ea.	19c
Fresh Brussels Sprouts		Lb.	29c
Acorn Squash	Buttercup or Butternut	Ea.	10c
Soup Greens	Parsnips or Turnips	1½-Lb. Pkg.	29c
Flavorful Rutabagas		2 Lbs.	19c
Crisp Leaf Lettuce		Bch.	10c
Zucchini Italian Squash		Lb.	19c
Beets		2 Lbs.	25c
Cabbage		2¼-Lb. Head	19c
Spinach		Lb.	29c
Broccoli		Bch.	29c
Peppers		3 for	19c
Kohlrabi		Bch.	19c

McIntosh or Cortland (All Purpose)

Apples

Special Low Price! 4-Lb. Bag 29c

Instant Coffee — A&P Reg. $1.09 Save 10c — 6-Oz. Jar 99c

Orange Juice — A&P Frozen Save 19c Reg. $1.14 — 2 12-Oz. Cans 95c

Brick Cheese	Fresh White	Lb.	49c
A&P Bulk Butter	Grade AA	Lb.	69c
Apple Cider	Eau Claire Brand	Gal. Btl.	69c
Sugared Donuts	Reg. 31c	Doz.	27c
Miracle Whip	Kraft's Salad Dressing	Qt. Jar	53c
Blended Syrup	Ann Page	24-Oz. Btl.	49c
Barbecue	Sauce Ann Page for "Sloppy Joes"	28-Oz. Btl.	49c
Mushrooms	Brandywine Pieces & Stems	2 4-Oz. Cans	39c
ScotTissue	White or Colored	8 Rolls	$1.00
ScotTowels	Jumbo Rolls	3 for	$1.00
Wax Paper	Cut Rite	2 100-Ft. Rolls	49c
Tide	20-Oz., 35c—46-Oz., 79c 83¾-Oz. Pkg., $1.35	16-Lb. 1-Oz.	$3.95
Cheer	21½-Oz., 35c 53½-Oz., 79c	91-Oz. Pkg.	$1.35
Oxydol	19-Oz., 35c 46⅜-Oz., 83c	5-Lb. 3¾-Oz.	$1.39
Salvo	Laundry Tablets 46-Oz., 79c	138-Oz. Pkg.	$2.29
Ivory Liquid	12-Oz., 35c 22-Oz., 60c	32-Oz. Btl.	87c
Joy	Detergent 12-Oz., 35c—22-Oz., 60c	32-Oz. Btl.	87c
Comet	Cleanser 2—14-Oz., 33c	2 21½-Oz. Cans	49c

100 EXTRA PLAID STAMPS — With This Coupon and Purchase of $5.00 or More (Excluding Cigarettes, Beer & Wine) This Coupon Expires Oct. 19th ARL-No. 111-25

Volume 6 Is Here! American Heritage History of the United States — Buy a Book a Week! Vol. No. 6 99c

50 EXTRA PLAID STAMPS — With This Coupon and Purchase of 1-Lb. Pkg. Super-Right Pork Sausage Links For 69c This Coupon Expires Oct. 19th

50 EXTRA PLAID STAMPS — With This Coupon and Purchase of Eight O'Clock Coffee For $1.59 This Coupon Expires Oct. 19th

50 EXTRA PLAID STAMPS — With This Coupon and Purchase of 1—2-Lb. Pkg. Fresh Carrots For 29c This Coupon Expires Oct. 19th

50 EXTRA PLAID STAMPS — With This Coupon and Purchase of 1 Bottle Vi-Jon Vitamins 100 in Btl. 99c This Coupon Expires Oct. 19th

PUT YOUR MONEY ON THE FAVORITE!

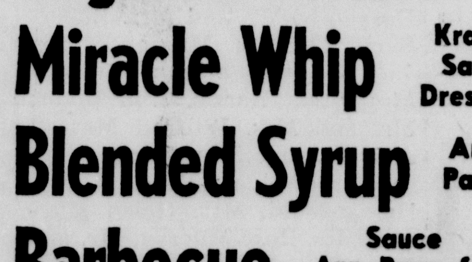

Regular 49c Ea. 39c JANE PARKER

Apple Pie

All Prices Effective Through Oct. 19th

ESCANABA & MANISTIQUE

MANISTIQUE

MICHELE LeBRASSEUR 17-year-old daughter of the Earl LeBrasseurs was homecoming queen for the Friday night clash of the Emeralds with Newberry. (Photo courtesy Howard Schwartz)

Charles Gauthiers Mark Golden Wedding

GARDEN — Mr. and Mrs. Charles Gauthier, prominently known residents of Garden, celebrated their 50th wedding anniversary recently.

The day began with a Mass of Thanksgiving at 11 a. m., at St. John's Church with the Rev. James Donnelly the celebrant. Immediately following the Mass dinner was served to 45 relatives at Bayhouse, Garden Corners. Over 200 friends and relatives honored the couple at a reception at the St. John Hall from 4 to 7. The hall was beautifully decorated in the 50th anniversary theme and a large wedding cake centered the buffet table.

Highlight of the reception was the entrance of Mrs. Paul Gauthier modeling the wedding dress worn by Mrs. Gauthier 50 years ago. The gown was of white crepe de chine, floor length, with a lace tunic and a white satin train. A pink crepe de chine cape trimmed in pale pink marabou was worn with it for the wedding dance in the town hall.

Mr. and Mrs. Gauthier were married by Rev. Paul LeGolvan in St. John's Church in 1913. Their attendants were Naomi Rossier and Henry Gauthier who later wed. Naomi, who survives her husband, was present in the sanctuary for the anniversary with Michael Gauthier, brother of Mr. Gauthier. Also in the wedding party was Lorna Boudreau, their flower girl who is now Mrs. James Dotsch.

The Gauthiers have one son, Paul, who is married and lives in Dearborn.

Mr. and Mrs. Gauthier are life long residents of Garden. They are active members of St. John's parish. Mrs. Gauthier is a member of the Altar Society and has cared for the altar linens as her mother did before her until the last few years. The couple still takes care of the floral arrangements for the church. Mr. Gauthier's hobby is gardening and their yard and garden show the results of his "green thumb." He has always been active in civic affairs and now serves as village clerk, adjutant of the legion and notary public. In previous years he was supervisor of Garden Township.

Relatives who attended the golden wedding are:

Mr. and Mrs. Paul Gauthier, Dearborn; Mr. and Mrs. Robert Berg, DePere; Mr. and Mrs. Jack Ucibeo, Caspian; Mr. and Mrs. Clem Harris, Iron River; Mr. and Mrs. Wilfred Marcell and Mr. and Mrs. Larry Marcell, Iron River; Mr. and Mrs. Henry Maki, Mrs. Helen Murray, Mrs. Rose Murray, Mr. and Mrs. Ernest Murray, Mr. and Mrs. Lawrence Murray, Spalding; Mr. and Mrs. Clem Desmaris, Iron Mountain; Mr. and Mrs. Desty Derochey, Mr. and Mrs. Henry Gardner, Mrs. Eva Foote, Mr. and Mrs. Charles Gauthier, Mr. and Mrs. John Potvin, Mrs. Naomi Gauthier, Manistique; Mr. and Mrs. Joe Thibault, St. Ignace; Mrs. Delia Gauthier, Clarkston; Mr. and Mrs. Gerard Gauthier, Helen and Penny, Dearborn Heights.

Henry Bellmon, elected in 1962, was the first Republican to be elected governor of Oklahoma.

Manistique Classified

For Sale

GET YOUR SNOW TIRES and batteries now for quick winter starting. GAMBLES, Manistique. New shipment just in.

For Rent

TWO BEDROOM Apartment for Rent. Clean. Downstairs. Contact Mr. Harbick at Lauermans.

Help Wanted - Male

TWO MALE ORDERLIES. Apply Lois Rozich, R. N., director of nurses, Schoolcraft Memorial Hospital.

Mueller Township PTA meets today at the school. A 6:30 p.m. chicken barbeque will precede the meeting.

Rummage Sale Friday starting at 9 a.m. at the Ford Garage. Sponsored by the Methodist WSCS.

Make definite plans for a Chest X-Ray Oct. 29-Nov. 8 .... Watch for the Health Department schedule.

Lancer Bake Sale Friday at Maytag Store, beginning at 9:30 a.m. Sponsored by Parent's Club. Mrs. Lauritz Hough and Mrs. Robert Sellman, chairmen.

Annual Fall Bazaar at Garden Community Bldg. Saturday starting at 12 noon. Sponsored by Garden Congregational Church. Featuring baked goods, fancy work, country store and rummage sale. Coffee and doughnuts will be served.

Churchmens' Annual Father-Son Banquet at Zion Lutheran Church Monday, Oct. 21 at 6:30 p.m.

Methodist WSCS Pasty Sale Thursday, Oct. 24 at church and Gamble Store. For advance orders, call 341-5812 or 341-5491.

Rummage Sale Thursday, and Friday, Oct. 24 and 25th at Ford Garage. Sponsored by Presbyterian Womens' Association.

Listen to Schoolcraft County news daily, WLST, Dial 60, Escanaba, 11:55 a.m., Monday through Saturday

Announcements through the courtesy of
First National Bank
Phone 341-2188 Manistique
Member Federal Reserve System, Federal Deposit Insurance Corp.
Member and Booster of Chamber of Commerce

Death Claims Matt Henderson

Matt Henderson Sr., 81, of 236 N. 4th St., died at 10:30 p. m. Wednesday in Schoolcraft Memorial Hospital where he had been a patient five days. He had been in failing health one and a half years.

Mr. Henderson was born in Finland Jan. 9, 1882, and came to Manistique in 1901. He had lived here all his life excepting from 1925-47 when he had been employed as a stationary engineer for the Great Northern Chair Co. in Chicago.

Surviving are his wife, the former Ida Gustafson; three sons, Matt Jr. of Whitehall, Mich., Clarence in Chicago and Kenneth of Muskegon; two daughters, Mrs. R. G. (Elna) Ellithorpe of Sturgeon Bay, Wis. and Mrs. John (Astrid) Kelly in Chicago; one brother, Henry Carl Henderson of Escanaba; and a sister in Finland. One grandchild also survives.

Mr. Henderson was a member of Zion Lutheran Church. His marriage took place in Manistique April 4, 1902.

Friends may call at Messier-Broullire Funeral Home beginning at 2 p. m. Friday.

Funeral services will be conducted from the funeral home Saturday at 11 a. m. with the Rev. Ingmar Levin officiating. Burial will be in Fairview Cemetery.

Elks Leadership Contest Starts For Area Youth

A youth leadership contest open to any boy or girl up to 18 is being conducted by the Elks Assn., Ted Hentschell, exalted ruler of Lodge 632 reports.

Nalbert Gerber heads the local committee in charge, and is assisted by Jack Phillips, Robert Ebli, Fred Cayia Jr., and Taisto Orhanen. The Lodge will award $25 bonds to the top boy and girl in the local contest.

Students may obtain application blanks from Mrs. Lee Pappas, high school guidance counsellor. The top local entries will be submitted in state competition, from which winning entries advance to the national.

Awards in state competition are $500 bonds for first place winner, $200 bonds in second place and $100 in third place, in both boys and girls divisions. National awards are $1,000, $500 and $300 bonds for the first three places in each division.

Judging will be by leadership as shown in initiative, organizational ability and influence on others; citizenship appreciation, shown in interest and concern about cherished privileges under constituted government and participation in community and Americanization programs; perseverance and resourcefulness, as exemplified in school, church and community, particularly in overcoming difficulties, and sense of honor, as shown by integrity, honesty, sportsmanship, general character and reputation.

The non-scholarship contest has an entry deadline of Dec. 16, 1963. The deadline on the state contest is Jan. 10, 1964.

The application forms will ask information on boys and girls activities in class and school, honors and awards they have received, and their participation in extra-curricular school and civic activities. Every youngster in the community has a good chance to win, Hentschell said.

The youth activities committee also will have several other events this year. They will be announced later.

Elks Auxiliary Will Be Formed

A meeting will be held Friday at 8 p. m., following a fish fry at the Elk Club, to organize an auxiliary to Elks Lodge 632. Invitations have been sent to all lady Elks to attend the organization session, Ted Hentschell, exalted ruler announces. At later meetings, officials in the women's Elks organizations will visit and speak.

Hospital

Admitted to Schoolcraft Memorial Hospital were: Hobart Lemasters, Rte. 1, Mary Nefziger, Gulliver, Jeffrey Zellner, Intake Park, and Larry Frederickson, Park Forest, Ill. Discharged: Dana Sanders, Elmer Brow, Ida Brown, Beverly Jahn, James Johnson, Joseph Jesick, Patrick Creeden and Wilda King and baby.

Personals

Mr. and Mrs. Harvey Blair have returned to Pickford after visiting a few days with Mr. and Mrs. Edgar Wood here and at Three Island Lake with Mr. and Mrs. Gus Hahn.

Mr. and Mr. Alfred Scharstrom have returned from St. Paul where they visited their sons and daughter and grandchildren.

JOHN W. MOFFAT, vice president of Inland Lime & Stone Co. presents keys to the Inland ambulance to Gerald Vickery, advisor to Air Explorer Scout Troop 401, with Peter Denman, a member. The Limestone Co. gave the unit which it replaced with a new one to the troop for supplemented service here. The unit was painted a baby blue to match the Air Explorers uniforms. (Daily Press Photo)

Carleton's Poetry, Fame Recalled

By Katharine LeBrasseur

On Oct. 21, we will celebrate (or will we?) the birthday of Will Carleton, at one time the "Michigan poet laurette," the "Bobby Burns of Hudson". He was lionized and publicly honored in the early '20s as probably no other Michigan literary figure.

By a 1919 act of the Legislature all schools were to mark Will Carleton Day with ceremonies. His birthday was a signal for festivities that brought out every orator for miles around.

A moody and uninspired farm boy, Carleton came to the attention of the public at Hillsdale College graduation where he was assigned to give a speech, but instead, recited a poem which he had written for the occasion.

According to William T. Noble, a Detroit News writer, "When he finished, the audience remained still as if hypo-notized. When realization settled in that the audience had witnessed the birth of a possible literary genius, the audience went wild."

It was shortly after his graduation that he wrote his best known poem, "Over The Hill To The Poor House". There actually was a poorhouse at the time over the Hillsdale hills.

Gerontology, the science of the study of aging, was being talked about after the appearance of Carleton's "Poorhouse" poem. Though aging is as old as time there was no significant interest in the subject until 1940.

The late Curt C. Bradner, newsman and commentator, had another view of Carleton's poem. "It's not bad enough," he told his radio listeners, "that some old people might have to go to the poorhouse. Now they put a hill in front of it!"

A movie was made about the poem in 1917 and became a hit with Mary Carr in the starring role.

Wrong Credits?

Almost every biographer, writer, columnist credits Carleton with the writing of the poem "Betsy And I Are Out." But this is questionable and debatable!

The most noted of Carleton's biographers was the late Byron Finney, for many years librarian at the University of Michigan. He was a Hillsdale College roommate of Carleton and was with him when his graduation poem made such an impact.

Sandoval Fined $100 In Court

In Circuit Court here Wednesday Judge George S. Baldwin imposed a one-year probation, $100 fine and $25 court costs on Hector Sandoval, 68, of Rte. 1, who earlier had entered a guilty plea to violating the dental laws.

The charge was that Sandoval made dentures without the proper prescription orders. At the same time that Sandoval was charged Dr. L. O. Finch of Dallas, Tex. was charged with violating the dental laws by obtaining the dentures without the proper prescription orders.

In other court action, the law trial of Leo Curran vs. Dr. A. B. Bernier was conducted. The case revolves about a dog bite his son, Chris Curran, received from a dog owned by Dr. Bernier at the Bernier residence.

Judge Baldwin has given two weeks for the parties to file briefs in the case and a decision will be made later. The Judge returns to Manistique Oct. 28-29.

Guest Speaker Extra Ambulance Service Offered

The Rev. Virgil N. Arrowood, former Manistique resident, will be guest speaker at the 11 a. m., worship service at First Baptist Church Sunday, Oct. 20. Rev. Arrowood, who is visiting his mother, Mrs. James Arrowood of Gladstone, is pastor of Calvary Baptist Church of Lamar, Colo., a church which he organized several years ago.

Births

Mr. and Mrs. John Catlin of Curtis are the parents of a 7 pound, 5¾ ounce daughter born Oct. 15 in Schoolcraft Memorial Hospital. Mrs. Catlin is the former Audreay Elaine McAllister.

John Carstensen Is Appointed Friend Of Court

John C. Carstensen, former Michigan State Police operations officer and a veteran police worker has been appointed friend of the court for Schoolcraft County.

The appointment is for part-time work and is effective now. It was made by Gov. George C. Romney with approval of Circuit Judge George S. Baldwin.

The position is a new one for Schoolcraft County. Pay will be $1,500 per year. The work will consist chiefly in aiding Judge Baldwin in divorce cases and family matters coming before the court.

Air Explorers Plan First Aid Program In Area

Supplementary ambulance service will be provided in the Manistique area by Air Explorer Troop 401, an organization of boys 14-20, through the Public Safety department and duly constituted officers, whenever needed to assist or take the place of the city unit.

The Explorer ambulance is called an emergency rescue unit and will be on call at all times when the city unit is out for repairs, when an emergency arises requiring more than one ambulance and when a second unit is needed when the first is already out.

The unit will be used at all sports functions, such as football games, where it will remain throughout the game. It will also be used at parades and other special events for standby service. In event of search for a lost hunter or other persons, the unit can go into the search area and remain there as long as the search is in progress. The unit also will be registered as a Civil Defense vehicle and it is hoped it will be equipped with 2-way radio and a resuscitator in the future.

A fund raising drive is underway with money raised through car washes at local stations and donation jars available in business places. Blankets, first aid equipment, radio and other needs will be met through the funds. Gerald Vickery or Dale DeCoe also may be contacted to accept contributions.

A training program for boys will be established with local instructors. On completion the boys will be given a test and those passing will receive shoulder patches and authorized to serve as a first aid team with the ambulance.

The ambulance, donated by Inland Lime and Stone Co., has been painted light blue with red and white lettering by Paul Hansen and Bud Malloy.

Briefly Told

The bake sale of the Parent's Club of the Lancers Drum and Bugle Corps slated Friday has been postponed to a later date.

Baptist Women's Missionary Society meets Monday, Oct. 21 at 7:30 p. m., in the church. Hostesses are Mesdames George Johnson, Amos Bowman and Thomas Wood.

Manistique Study Club meets Monday, Oct. 21 at the home of Mrs. John Kelly with Mrs. Paul Larson assistant hostess. Mrs. Charles Atwater will present the review.

The Merri-Makers Square Dance Club meets at 8 p. m., Saturday, Oct. 19 in Lincoln gym. Members are to bring sandwiches or cookies. All are welcome.

Mrs. Paul Larson, Mrs. Duane Waters, John Moffat and Denton Nelson of the Manistique Board of education attended the school board members conference in Escanaba Tuesday and also toured the new high school there.

Couples' Club of Zion Lutheran Church meets Saturday at 8 p. m., in Augustana Hall for a Halloween party. Hosts and hostesses are Mr. and Mrs. Robert Jetty and Mr. and Mrs. Ralph Ekstrom. All couples are welcome.

Mrs. John (Peggy) Hornus, 39, of Lansing and Lester LaBumbard, 67, of Nahma were injured in an auto accident at 7 p. m., Tuesday on County Road 495 in Nahma Township. State Police said Mrs. Hornus went off the road and hit a tree Both were treated and released from Schoolcraft Memorial Hospital. Mrs. Hornus ticketed for driving left of center and not having a valid operator's license

SMOKEY SALUTES/The Careful Hunter

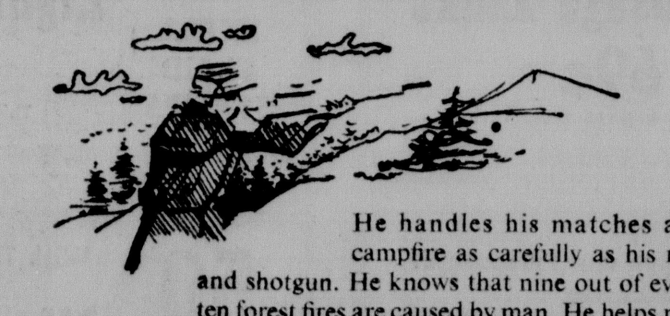

He handles his matches and campfire as carefully as his rifle and shotgun. He knows that nine out of every ten forest fires are caused by man. He helps prevent forest fires by following Smokey's ABC's.
Always break matches in two.
Be sure you drown all fires out.
Crush all smokes dead out in an ash tray.
—Only you can PREVENT FOREST FIRES!
Published as a public service in cooperation with The Advertising Council and the Newspaper Advertising Executives Association.

GLADSTONE

Briefly Told

Faith Unit of the LCW of First Lutheran Church will meet at 8 p. m., today at the parish house and not at the home of Mrs. Roy Olson as previously scheduled.

Women's Auxiliary of the Michigan State Medical Society attended the Delta-Schoolcraft Auxiliary post-graduate meeting at the House of Ludington Tuesday evening.

State Police of the Gladstone Post ticketed the following motorists for traffic violations: Rudy T. Marcella, Rte. 1, Cornell, Arnold C. Johnson, Rte. 1 Escanaba, John W. Quarfoot, Limestone, Donald J. Beaupre, Bark River and Virginia Ingebrigtsen of Rte. 1, Gladstone, all for no operator's license; and Robert Lee Goudreau of Gulliver for no safety chains on trailer.

Rev. Heltzel Is New Pastor Of Free Methodist

The Rev. George Heltzel of Spring Arbor, Mich., has been appointed pastor of Free Methodist Church, Dakota Ave. and 14th St., Gladstone, to succeed the Rev. Allan Thomson, who was transferred to the Mancelona, Mich., church.

Rev. and Mrs. Heltzel will be here for the Sunday morning service Oct. 20, and will be residing in the parsonage after Nov. 1.

PERSONALS

Mrs. Esther Green of Oshkosh, Wis., and Mrs. John Strand, 622 N. 7th St., visited last week with Mr. and Mrs. Albert Harris and daughter, Diane, in Duluth, Minn.

Edmund J. LeClaire Sr., 227 Delta Ave., has been admitted to the Veteran's Hospital in Iron Mountain for observation.

Card Of Thanks

Lynch

We wish to express our sincere thanks to neighbors, friends and relatives for the assistance and sympathy shown us at the time of the death of our beloved brother, Chester Lynch. We are especially grateful to those who sent spiritual and floral bouquets, offered cars for the service, the Rev. Fr. Matt LaViolette, Mr. and Mrs. Skradski, the student choir, the pallbearers, and all others who by word or deed assisted us at this time. The memory of these acts will always remain with us.

Signed:
Brothers and sisters:
Jack Lynch
Teresa Nivison
Lillian Lynch
Gertrude Hanes
Geraldine McGuire

Get Acquainted Program Is Set For Oct. 30

Superintendent Wallace Cameron, who is spearheading a city-wide "Know Your Neighbor" program, this week announced the date for the get-together has been set as Wednesday, Oct. 30, in the multi-purpose room of the James T. Jones School.

Cameron suggested the program to members of the Gladstone City Commission, who whole-heartedly endorsed the idea, as a means of giving recognition to new residents of the community. It will provide an opportunity for them to become acquainted with others whom they do not ordinarily meet.

Festivities have been planned by a committee composed of Mrs. Anita Lewis, Mrs. Jane Empson, president of the Gladstone School Board, Les Bryant, Commissioner Reuben Sjoquist, City Manager H. J. Henrikson and Ron Watson of the Delta Reporter.

A buffet supper, followed by contests and entertainment has been planned.

Tickets for the supper may be obtained from any members of the committee. Newcomers to the community (those who have taken up residence in the past few years) will be invited guests.

Discussion of the city's assets and problems will also be included in the program.

THE SNACK BAR
Gladstone
FISH FRY EVERY FRIDAY
Gussie and Helen Nelson

Ethical
Not vitamin hoopla
Non drug service
To your local pharmacist, vitamins are healthful products to be dispensed with the same dignity and care that is accorded the hundreds of other medicines which he supplies to the community.
His professional ability, reflecting years of training and experience, stands in reassuring contrast to the pressure-tinged, sometimes dramatic sales methods employed by nonprofessional vitamin vendors.
When you think you need vitamins, consult your physician or see your pharmacist. We carry a full line, all made by ethical firms.
DEHLIN DRUG STORE
822 Delta Ave.
Phone GA 5-9511
For After Hours Service Or Emergency Sickroom Supplies
PHONE: M. G. LaPine, R. Ph. GA 8-9748 — A. Altese, R. Ph. GA 8-9654.

NOTICE
Red Owl Store
Ad On Page 9
GLADSTONE STORE HOURS:
Mon. Thru Fri., 9 A. M. To 9 P. M.;
Saturday, 9 A. M. To 6 P. M.

RIALTO
YOU'LL HAVE TO SEE IT TO BELIEVE IT!

Metro-Goldwyn-Mayer presents "Flipper" the fabulous dolphin in METROCOLOR
Shown at 7:20 P.M. ONLY!

STARTS TOMORROW

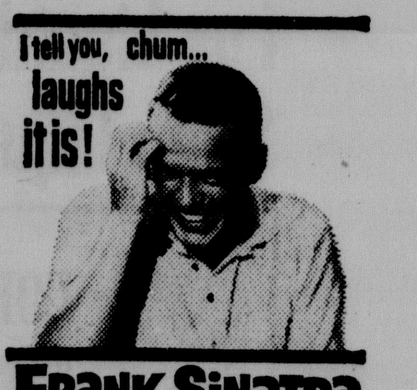

I tell you, chum... laughs it is!
FRANK SINATRA in COME BLOW YOUR HORN
TECHNICOLOR
A PARAMOUNT RELEASE · PANAVISION
Shown at 9:00 P.M. ONLY!

ENDS TONITE: "MOTHRA" at 7:20 P.M. ONLY! "BYE BYE BIRDIE" at 9:00 P.M. ONLY!
See A Movie Tonight!

MANISTIQUE

MICHELE LeBRASSEUR 17-year-old daughter of the Earl LeBrasseurs was homecoming queen for the Friday night clash of the Emeralds with Newberry. (Photo courtesy Howard Schwartz)

Charles Gauthiers Mark Golden Wedding

GARDEN — Mr. and Mrs. Charles Gauthier, prominently known residents of Garden, celebrated their 50th wedding anniversary recently.

The day began with a Mass of Thanksgiving at 11 a. m., at St. John's Church with the Rev. James Donnelly the celebrant. Immediately following the Mass dinner was served to 45 relatives at Bayhouse, Garden Corners. Over 200 friends and relatives honored the couple at a reception at the St. John Hall from 4 to 7. The hall was beautifully decorated in the 50th anniversary theme and a large wedding cake centered the buffet table.

Highlight of the reception was the entrance of Mrs. Paul Gauthier modeling the wedding dress worn by Mrs. Gauthier 50 years ago. The gown was of white crepe de chine, floor length, with a lace tunic and a white satin train. A pink crepe de chine cape trimmed in pale pink marabou was worn with it for the wedding dance in the town hall.

Mr. and Mrs. Gauthier were married by Rev. Paul LeGolvan in St. John's Church in 1913. Their attendants were Naomi Rossier and Henry Gauthier who later wed. Naomi, who survives her husband, was present in the sanctuary for the anniversary with Michael Gauthier, brother of Mr. Gauthier. Also in the wedding party was Lorna Boudreau, their flower girl who is now Mrs. James Dotsch.

The Gauthiers have one son, Paul, who is married and lives in Dearborn.

Mr. and Mrs. Gauthier are life long residents of Garden. They are active members of St. John's parish. Mrs. Gauthier is a member of the Altar Society and has cared for the altar linens as her mother did before her until the last few years. The couple still takes care of the floral arrangements for the church. Mr. Gauthier's hobby is gardening and their yard and garden show the results of his "green thumb." He has always been active in civic affairs and now serves as village clerk, adjutant of the legion and notary public. In previous years he was supervisor of Garden Township.

Relatives who attended the golden wedding are:

Mr. and Mrs. Paul Gauthier, Dearborn; Mr. and Mrs. Robert Berg, DePere; Mr. and Mrs. Jack Ucibeo, Caspian; Mr. and Mrs. Clem Harris, Iron River; Mr. and Mrs. Wilfred Marcell and Mr. and Mrs. Larry Marcell, Iron River; Mr. and Mrs. Henry Maki, Mrs. Helen Murray, Mrs. Rose Murray, Mr. and Mrs. Ernest Murray, Mr. and Mrs. Lawrence Murray, Spalding; Mr. and Mrs. Clem Desmaris, Iron Mountain; Mr. and Mrs. Desty Derochey, Mr. and Mrs. Henry Gardner, Mrs. Eva Foote, Mr. and Mrs. Charles Gauthier, Mr. and Mrs. John Potvin, Mrs. Naomi Gauthier, Manistique; Mr. and Mrs. Joe Thibault, St. Ignace; Mrs. Delia Gauthier, Clarkston; Mr. and Mrs. Gerard Gauthier, Helen and Penny, Dearborn Heights.

Henry Bellmon, elected in 1962, was the first Republican to be elected governor of Oklahoma.

Manistique Classified

For Sale

GET YOUR SNOW TIRES and batteries now for quick winter starting. GAMBLES, Manistique. New shipment just in.

For Rent

TWO BEDROOM Apartment for Rent. Clean. Downstairs. Contact Mr. Harbick at Lauermans.

Help Wanted - Male

TWO MALE ORDERLIES. Apply Lois Rozich, R. N., director of nurses, Schoolcraft Memorial Hospital.

Mueller Township PTA meets today at the school. A 6:30 p.m. chicken barbeque will precede the meeting.

Rummage Sale Friday starting at 9 a.m. at the Ford Garage. Sponsored by the Methodist WSCS.

Make definite plans for a Chest X-Ray Oct. 29-Nov. 8 .... Watch for the Health Department schedule.

Lancer Bake Sale Friday at Maytag Store, beginning at 9:30 a.m. Sponsored by Parent's Club. Mrs. Lauritz Hough and Mrs. Robert Sellman, chairmen.

Annual Fall Bazaar at Garden Community Bldg. Saturday starting at 12 noon. Sponsored by Garden Congregational Church. Featuring baked goods, fancy work, country store and rummage sale. Coffee and doughnuts will be served.

Churchmens' Annual Father-Son Banquet at Zion Lutheran Church Monday, Oct. 21 at 6:30 p.m.

Methodist WSCS Pasty Sale Thursday, Oct. 24 at church and Gamble Store. For advance orders, call 341-5812 or 341-5491.

Rummage Sale Thursday, and Friday, Oct. 24 and 25th at Ford Garage. Sponsored by Presbyterian Womens' Association.

Listen to Schoolcraft County news daily, WLST, Dial 60, Escanaba, 11:55 a.m., Monday through Saturday

Announcements through the courtesy of

First National Bank

Phone 341-2188 Manistique

Member Federal Reserve System, Federal Deposit Insurance Corp. Member and Booster of Chamber of Commerce

Death Claims Matt Henderson

Matt Henderson Sr., 81, of 236 N. 4th St., died at 10:30 p. m. Wednesday in Schoolcraft Memorial Hospital where he had been a patient five days. He had been in failing health one and a half years.

Mr. Henderson was born in Finland Jan. 9, 1882, and came to Manistique in 1901. He had lived here all his life excepting from 1925-47 when he had been employed as a stationary engineer for the Great Northern Chair Co. in Chicago.

Surviving are his wife, the former Ida Gustafson; three sons, Matt Jr. of Whitehall, Mich., Clarence in Chicago and Kenneth of Muskegon; two daughters, Mrs. R. G. (Elna) Ellithorpe of Sturgeon Bay, Wis. and Mrs. John (Astrid) Kelly in Chicago; one brother, Henry Carl Henderson of Escanaba; and a sister in Finland. One grandchild also survives.

Mr. Henderson was a member of Zion Lutheran Church. His marriage took place in Manistique April 4, 1902.

Friends may call at Messier-Broullire Funeral Home beginning at 2 p. m. Friday.

Funeral services will be conducted from the funeral home Saturday at 11 a. m. with the Rev. Ingmar Levin officiating. Burial will be in Fairview Cemetery.

Elks Leadership Contest Starts For Area Youth

A youth leadership contest open to any boy or girl up to 18 is being conducted by the Elks Assn., Ted Hentschell, exalted ruler of Lodge 632 reports.

Nalbert Gerber heads the local committee in charge, and is assisted by Jack Phillips, Robert Ebli, Fred Cayia Jr., and Taisto Orhanen. The Lodge will award $25 bonds to the top boy and girl in the local contest.

Students may obtain application blanks from Mrs. Lee Pappas, high school guidance counsellor. The top local entries will be submitted in state competition, from which winning entries advance to the national.

Awards in state competition are $500 bonds for first place winner, $200 bonds in second place and $100 in third place, in both boys and girls divisions. National awards are $1,000, $500 and $300 bonds for the first three places in each division.

Judging will be by leadership as shown in initiative, organizational ability and influence on others; citizenship appreciation, shown in interest and concern about cherished privileges under constituted government and participation in community and Americanization programs; perseverance and resourcefulness, as exemplified in school, church and community, particularly in overcoming difficulties, and sense of honor, as shown by integrity, honesty, sportsmanship, general character and reputation.

The non-scholarship contest has an entry deadline of Dec. 16, 1963. The deadline on the state contest is Jan. 10, 1964.

The application forms will ask information on boys and girls activities in class and school, honors and awards they have received, and their participation in extra-curricular school and civic activities. Every youngster in the community has a good chance to win, Hentschell said.

The youth activities committee also will have several other events this year. They will be announced later.

Elks Auxiliary Will Be Formed

A meeting will be held Friday at 8 p. m., following a fish fry at the Elk Club, to organize an auxiliary to Elks Lodge 632. Invitations have been sent to all lady Elks to attend the organization session, Ted Hentschell, exalted ruler announces. At later meetings, officials in the women's Elks organizations will visit and speak.

Hospital

Admitted to Schoolcraft Memorial Hospital were: Hobart Lemasters, Rte. 1, Mary Nefziger, Gulliver, Jeffrey Zellner, Intake Park, and Larry Frederickson, Park Forest, Ill. Discharged: Dana Sanders, Elmer Brow, Ida Brown, Beverly Jahn, James Johnson, Joseph Jesick, Patrick Creeden and Wilda King and baby.

Personals

Mr. and Mrs. Harvey Blair have returned to Pickford after visiting a few days with Mr. and Mrs. Edgar Wood here and at Three Island Lake with Mr. and Mrs. Gus Hahn.

Mr. and Mr. Alfred Scharstrom have returned from St. Paul where they visited their sons and daughter and grandchildren.

JOHN W. MOFFAT, vice president of Inland Lime & Stone Co. presents keys to the Inland ambulance to Gerald Vickery, advisor to Air Explorer Scout Troop 401, with Peter Denman, a member. The Limestone Co. gave the unit which it replaced with a new one to the troop for supplemented service here. The unit was painted a baby blue to match the Air Explorers uniforms. (Daily Press Photo)

Carleton's Poetry, Fame Recalled

By Katharine LeBrasseur

On Oct. 21, we will celebrate (or will we?) the birthday of Will Carleton, at one time the "Michigan poet laurette," the "Bobby Burns of Hudson". He was lionized and publicly honored in the early '20s as probably no other Michigan literary figure.

By a 1919 act of the Legislature all schools were to mark Will Carleton Day with ceremonies. His birthday was a signal for festivities that brought out every orator for miles around.

A moody and uninspired farm boy, Carleton came to the attention of the public at Hillsdale College graduation where he was assigned to give a speech, but instead, recited a poem which he had written for the occasion.

According to William T. Noble, a Detroit News writer, "When he finished, the audience remained still as if hyponotized. When realization settled in that the audience had witnessed the birth of a possible literary genius, the audience went wild."

It was shortly after his graduation that he wrote his best known poem, "Over The Hill To The Poor House". There actually was a poorhouse at the time over the Hillsdale hills.

Gerontology, the science of the study of aging, was being talked about after the appearance of Carleton's "Poorhouse" poem. Though aging is as old as time there was no significant interest in the subject until 1940.

The late Curt C. Bradner, newsman and commentator, had another view of Carleton's poem. "It's not bad enough," he told his radio listeners, "that some old people might have to go to the poorhouse. Now they put a hill in front of it!"

A movie was made about the poem in 1917 and became a hit with Mary Carr in the starring role.

Wrong Credits?

Almost every biographer, writer, columnist credits Carleton with the writing of the poem "Betsy And I Are Out." But this is questionable and debatable!

The most noted of Carleton's biographers was the late Byron Finney, for many years librarian at the University of Michigan. He was a Hillsdale College roommate of Carleton and was with him when his graduation poem made such an impact.

Sandoval Fined $100 In Court

In Circuit Court here Wednesday Judge George S. Baldwin imposed a one-year probation, $100 fine and $25 court costs on Hector Sandoval, 68, of Rte. 1, who earlier had entered a guilty plea to violating the dental laws.

The charge was that Sandoval made dentures without the proper prescription orders. At the same time that Sandoval was charged Dr. L. O. Finch of Dallas, Tex. was charged with violating the dental laws by obtaining the dentures without the proper prescription orders.

In other court action, the law trial of Leo Curran vs. Dr. A. B. Bernier was conducted. The case revolves about a dog bite his son, Chris Curran, received from a dog owned by Dr. Bernier at the Bernier residence.

Judge Baldwin has given two weeks for the parties to file briefs in the case and a decision will be made later. The Judge returns to Manistique Oct. 28-29.

Guest Speaker Extra Ambulance Service Offered

The Rev. Virgil N. Arrowood, former Manistique resident, will be guest speaker at the 11 a. m., worship service at First Baptist Church Sunday, Oct. 20. Rev. Arrowood, who is visiting his mother, Mrs. James Arrowood of Gladstone, is pastor of Calvary Baptist Church of Lamar, Colo., a church which he organized several years ago.

Births

Mr. and Mrs. John Catlin of Curtis are the parents of a 7 pound, 5¾ ounce daughter born Oct. 15 in Schoolcraft Memorial Hospital. Mrs. Catlin is the former Audreay Elaine McAllister.

John Carstensen Is Appointed Friend Of Court

John C. Carstensen, former Michigan State Police operations officer and a veteran police worker has been appointed friend of the court for Schoolcraft County.

The appointment is for part-time work and is effective now. It was made by Gov. George C. Romney with approval of Circuit Judge George S. Baldwin.

The position is a new one for Schoolcraft County. Pay will be $1,500 per year. The work will consist chiefly in aiding Judge Baldwin in divorce cases and family matters coming before the court.

Air Explorers Plan First Aid Program In Area

Supplementary ambulance service will be provided in the Manistique area by Air Explorer Troop 401, an organization of boys 14-20, through the Public Safety department and duly constituted officers, whenever needed to assist or take the place of the city unit.

The Explorer ambulance is called an emergency rescue unit and will be on call at all times when the city unit is out for repairs, when an emergency arises requiring more than one ambulance and when a second unit is needed when the first is already out.

The unit will be used at all sports functions, such as football games, where it will remain throughout the game. It will also be used at parades and other special events for standby service. In event of search for a lost hunter or other persons, the unit can go into the search area and remain there as long as the search is in progress. The unit also will be registered as a Civil Defense vehicle and it is hoped it will be equipped with 2-way radio and a resuscitator in the future.

A fund raising drive is underway with money raised through car washes at local stations and donation jars available in business places. Blankets, first aid equipment, radio and other needs will be met through the funds. Gerald Vickery or Dale DeCoe also may be contacted to accept contributions.

A training program for boys will be established with local instructors. On completion the boys will be given a test and those passing will receive shoulder patches and authorized to serve as a first aid team with the ambulance.

The ambulance, donated by Inland Lime and Stone Co., has been painted light blue with red and white lettering by Paul Hansen and Bud Malloy.

Briefly Told

The bake sale of the Parent's Club of the Lancers Drum and Bugle Corps slated Friday has been postponed to a later date.

Baptist Women's Missionary Society meets Monday, Oct. 21 at 7:30 p. m., in the church. Hostesses are Mesdames George Johnson, Amos Bowman and Thomas Wood.

Manistique Study Club meets Monday, Oct. 21 at the home of Mrs. John Kelly with Mrs. Paul Larson assistant hostess. Mrs. Charles Atwater will present the review.

The Merri-Makers Square Dance Club meets at 8 p. m., Saturday, Oct. 19 in Lincoln gym. Members are to bring sandwiches or cookies. All are welcome.

Mrs. Paul Larson, Mrs. Duane Waters, John Moffat and Denton Nelson of the Manistique Board of education attended the school board members conference in Escanaba Tuesday and also toured the new high school there.

Couples' Club of Zion Lutheran Church meets Saturday at 8 p. m., in Augustana Hall for a Halloween party. Hosts and hostesses are Mr. and Mrs. Robert Jetty and Mr. and Mrs. Ralph Ekstrom. All couples are welcome.

Mrs. John (Peggy) Hornus, 39, of Lansing and Lester LaBumbard, 67, of Nahma were injured in an auto accident at 7 p. m., Tuesday on County Road 495 in Nahma Township. State Police said Mrs. Hornus went off the road and hit a tree Both were treated and released from Schoolcraft Memorial Hospital. Mrs. Hornus ticketed for driving left of center and not having a valid operator's license

SMOKEY SALUTES / The Careful Hunter

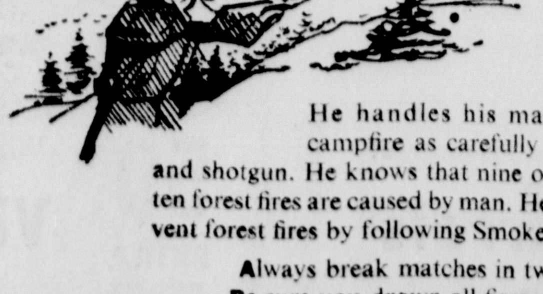

He handles his matches and campfire as carefully as his rifle and shotgun. He knows that nine out of every ten forest fires are caused by man. He helps prevent forest fires by following Smokey's ABC's.

Always break matches in two.
Be sure you drown all fires out.
Crush all smokes dead out in an ash tray.

—Only you can PREVENT FOREST FIRES!

Published as a public service in cooperation with The Advertising Council and the Newspaper Advertising Executives Association.

GLADSTONE

Briefly Told

Faith Unit of the LCW of First Lutheran Church will meet at 8 p. m., today at the parish house and not at the home of Mrs. Roy Olson as previously scheduled.

Women's Auxiliary of the Michigan State Medical Society attended the Delta-Schoolcraft Auxiliary post-graduate meeting at the House of Ludington Tuesday evening.

State Police of the Gladstone Post ticketed the following motorists for traffic violations: Rudy T. Marcella, Rte. 1, Cornell, Arnold C. Johnson, Rte. 1 Escanaba, John W. Quarfoot, Limestone, Donald J. Beaupre, Bark River and Virginia Ingebrigtsen of Rte. 1, Gladstone, all for no operator's license; and Robert Lee Goudreau of Gulliver for no safety chains on trailer.

Rev. Heltzel Is New Pastor Of Free Methodist

The Rev. George Heltzel of Spring Arbor, Mich., has been appointed pastor of Free Methodist Church, Dakota Ave. and 14th St., Gladstone, to succeed the Rev. Allan Thomson, who was transferred to the Mancelona, Mich., church.

Rev. and Mrs. Heltzel will be here for the Sunday morning service Oct. 20, and will be residing in the parsonage after Nov. 1.

PERSONALS

Mrs. Esther Green of Oshkosh, Wis., and Mrs. John Strand, 622 N. 7th St., visited last week with Mr. and Mrs. Albert Harris and daughter, Diane, in Duluth, Minn.

Edmund J. LeClaire Sr., 227 Delta Ave., has been admitted to the Veteran's Hospital in Iron Mountain for observation.

Card Of Thanks

Lynch

We wish to express our sincere thanks to neighbors, friends and relatives for the assistance and sympathy shown us at the time of the death of our beloved brother, Chester Lynch. We are especially grateful to those who sent spiritual and floral bouquets, offered cars for the service, the Rev Fr. Matt LaViolette, Mr. and Mrs. Skradski, the student choir, the pallbearers, and all others who by word or deed assisted us at this time. The memory of these acts will always remain with us.

Signed:
Brothers and sisters:
Jack Lynch
Teresa Nivison
Lillian Lynch
Gertrude Hanes
Geraldine McGuire

NOTICE

Red Owl Store Ad On Page 9

GLADSTONE STORE HOURS:
Mon. Thru Fri., 9 A. M. To 9 P. M.;
Saturday, 9 A. M. To 6 P. M.

Get Acquainted Program Is Set For Oct. 30

Superintendent Wallace Cameron, who is spearheading a city-wide "Know Your Neighbor" program, this week announced the date for the get-together has been set as Wednesday, Oct. 30, in the multi-purpose room of the James T. Jones School.

Cameron suggested the program to members of the Gladstone City Commission, who whole-heartedly endorsed the idea, as a means of giving recognition to new residents of the community. It will provide an opportunity for them to become acquainted with others whom they do not ordinarily meet.

Festivities have been planned by a committee composed of Mrs. Anita Lewis, Mrs. Jane Empson, president of the Gladstone School Board, Les Bryant, Commissioner Reuben Sjoquist, City Manager H. J. Henrikson and Ron Watson of the Delta Reporter.

A buffet supper, followed by contests and entertainment has been planned.

Tickets for the supper may be obtained from any members of the committee. Newcomers to the community (those who have taken up residence in the past few years) will be invited guests.

Discussion of the city's assets and problems will also be included in the program.

THE SNACK BAR
Gladstone
FISH FRY EVERY FRIDAY
Gussie and Helen Nelson

Ethical Drug service Not vitamin hoopla

To your local pharmacist, vitamins are healthful products to be dispensed with the same dignity and care that is accorded the hundreds of other medicines which he supplies to the community.

His professional ability, reflecting years of training and experience, stands in reassuring contrast to the pressure-tinged, sometimes dramatic sales methods employed by nonprofessional vitamin vendors.

When you think you need vitamins, consult your physician or see your pharmacist. We carry a full line, all made by ethical firms.

DEHLIN DRUG STORE
822 Delta Ave.
Phone GA 5-9511

For After Hours Service Or Emergency Sickroom Supplies PHONE: M. G. LaPine, R. Ph. GA 8-9748 — A. Altese, R. Ph. GA 8-9654.

RIALTO

STARTS TOMORROW

YOU'LL HAVE TO SEE IT TO BELIEVE IT!

Metro Goldwyn Mayer presents "Flipper" the fabulous dolphin in METROCOLOR

Shown at 7:20 P.M. ONLY!

FRANK SINATRA "COME BLOW YOUR HORN" TECHNICOLOR® A PARAMOUNT RELEASE • PANAVISION®

Shown at 9:00 P.M. ONLY!

ENDS TONITE: "MOTHRA" at 7:20 P.M. ONLY! "BYE BYE BIRDIE" at 9:00 P.M. ONLY!

See A Movie Tonight!

Mrs. Hult Back From Convention

Mrs. Otto Hult, R. N., has returned from Lansing where she attended the annual convention of the Michigan State Nurses Association held Oct. 8 to 11 at Jack Tar's. Mrs. Hult was a delegate representing the Delta District.

Mrs. George Romney spoke at one of the noon luncheons of the session which was attended by over 800 registered nurses. Luther Christman, of Ann Arbor, Professor of Nursing at the University of Michigan, is president of the association.

Personals

Judith Norton, daughter of Mr. and Mrs. John Norton, Jr., 602 S. 11th St., and her guest, Sue Benovich, of Milwaukee, visited over the weekend with Judith's parents. They returned Sunday to Marathon, Wis., where both girls are doing their practice teaching, as seniors at Stout Teachers College.

Mr. and Mrs. Alphonse Dementer, 1314 Montana Ave., returned Tuesday from Duluth, Minn., where they visited for a week with Mr. and Mrs. Cease Ayms and family.

THE BUNGALOW
Gladstone
FISH AND SHRIMP FRIES
Every Friday Night
Serving From 5 to 10 P.M.
Orders to Take Out
Phone GA 8-9914
Mixed Drinks Served

Fall Fishing Choices Offered

Fishing activity has taken a back seat to hunting but experience indicates that the following areas should be productive for species indicated, the Conservation Department suggests:

1. The Bay de Noc waters in the Escanaba and Gladstone areas for perch and walleyes.

2. Shoal waters in the Bay de Noc areas for black bass. Early morning will be most productive.

3. AuTrain Lake, 16 Mile Lake and AuTrain Basin for jumbo trout. Additionally the following inland waters are open through November for rainbow and brown trout.

In Alger County: Forest Lake power dam impoundment on AuTrain River; Grand Sable Lake, Miners River down from falls; North Shoe Lake, Rock River down from DSS&A railroad bridge; Sand River down from the west line of Alger County; Sucker River down from Deer Truck Trail.

In Delta County: Gooseneck Lake.

Bowling Notes

Wednesday Midnight

Team	Points
Occidental	18
Bosch Beer	16
Plumberettes	15
Bay Super Valu	14
Stropich Fuel	10
Clairmonts	9
Standard Oil	8
Empson Insurance	6

Five High Averages

Lorraine Barak, 153; Ko Ko LaFond, 152; Lois Swift, 151; Dorothy LaPlant, 144; Ruth Hamilton, 141.

HTG: Bay Super Valu, 761; HTM: Plumberettes, 2095; HIG: Ko Ko LaFond, 200; HIM: Mary Burroughs, 479.

GLADSTONE

Ev. Covenant To Mark 70 Years

Dr. C. A. Nelson

The Evangelical Covenant Church of Gladstone will observe the 70th anniversary of its founding with special activities this Saturday and Sunday. Featured speaker for the event will be Dr. Clarence A. Nelson, president of the Evangelical Covenant Church of America.

The activities will begin on Saturday with an anniversary banquet served by the Lutheran Church Women at First Lutheran Church at 6:30 p. m. Dr. Carl Olson, chairman of the congregation, will act as toastmaster. The program will include historical remarks by A. Theodore Sohlberg, senior member of the congregation; a piano solo by Mrs. Clifford Goodman; a vocal solo by Noble Swenson; and an address by Dr. Nelson.

At the 10:45 morning wornhip service on Sunday, Dr. Nelson will preach. Music will be furnished by the senior choir. A special anniversary service will be held at 3 p. m. when Dr. Nelson will deliver his final message in the series.

The public is welcome to attend the service. Lunch will be served following the 3 o'clock service Sunday. Tickets for the banquet can be necured from Arthur Laughbaum, GA 5-2033; Lois Borns, GA 5-1514; or Einar Olson at Olson's Men's Wear.

The Evangelical Covenant Church was organized in 1893 by a small group of Swedish immigrants. Services were first conducted by a traveling missionary, P. J. Person in 1889. C. V. Bowman, who later became president of the Covenant Church in America, served the church on a part-time basis following itn organization.

In 1897 the group called their first full-time minister, the Rev. Oscar Dahlberg, who served for two years. It was also in 1897 that the lot on which the church is now located was purchased, and the original part of the present edifice was erected. Subsequent remodelings and additions have enlarged the building to its present size. The last major remodeling was completed in 1958 when a sizeable addition was made to the south end of the building.

Pastors who have served the church are: Oscar Dahlberg, 1897-1898; J. N. Jacobson, 1898-1901; C. J. Andrews, 1901-1902; C. R. Martin, 1902-1907; A. B. Strandin, 1907-1910; Isaac Hoyem, 1910-1918; J. H. Huleen, 1918-1919; J. D. Lonnquist, 1919-1922; Isaac Skoog, 1922-1927; Paul Palmquist, 1927-1930; C. V. S. Engstrom, 1930-1951; Rudolph Johnson, 1951 - 1953; Adolph Grandin, 1953-1954; Albert K. Borns, 1954 to the present.

Dr. Clarence A. Nelson, president of the denomination was elected to his present post in 1958 by the annual meeting of the Evangelical Covenant Church of America held in Miami Beach, Fla. Prior to that Dr. Nelson served for nearly a decade as president of North Park College and Theological Seminary in Chicago. For six years before 1950 he was president of Minnehaha Academy in Minneapolis.

New Car Sales Set Fast Pace

DETROIT (AP) — The auto makers reported Tuesday car sales went ahead at a fast pace in the first 10 days of October.

Chevrolet dealers sold 67,988 cars and 15,333 trucks and General Motors said the sales were best for any Oct. 1-10 period in Chevrolet history.

Ford Motor Co.'s Ford division reported car sales totaled 51,013 and truck sales 11,032, marking the highest sales rates for any first 10-day period of October.

Chrysler Corp. said car sales totaled 33,176 for the 10-day period. It said the daily rate and volume of retail sales were the best for the period since 1950 and topped the same period a year ago by 6 per cent.

GM's Cadillac division said sales of 6,580 cars surpassed any 10-day sales record for any month in the 61-year history of Cadillac.

American Motors Corp. reported the highest first 10-day sales total in its history-15,770 units, up 31 per cent from the same period last year.

A lot of Democrats have Republican wives, thereby proving that bedfellows make strange politics.

FOR SAVINGS
Shop Our
Northland Ad
On Page 8
Star Grocery
Phone GA 5-2611

SPECIAL

$37.90

our newest coats in tweeds and textures boast warm pile linings

Here they are! The warmest, best-looking winter coats at the most outstanding savings ever! You have the choicest of new looks to select from — all tailored to perfection in the finest wools with cozy pile linings, some zip-out, to keep you toasty warm through coldest winter weather.
sketch: zip-pile lined wool melton cloth coat; red, brown or green; 10-18.

Lewis of Gladstone — your fashion specialty store

the look:
loopy

a. b.

bright idea dresses— wool jerseys with mohair blend toppings

Fall's taken a fancy to the luscious loopy textures! You'll find them irresistible 'n imaginatively styled in the toppings of our newest dresses in rich autumn colors!

a. wool jersey sheath, loopy wool/mohair/nylon chanel-type jacket in blue or bone; sizes 10-18. $19.98

b. wool jersey skirt, loopy wool/mohair/nylon zip-front cardigan in teal or green; sizes 7-15. $16.98

$16.98 and $19.98

Lewis of Gladstone — your fashion specialty store

IVORY DRUGS
DIAL GA 5-6931
GLADSTONE MICHIGAN
SELF SERVICE DRUGS
WE GIVE S&H GREEN STAMPS
EVERY DAY DISCOUNT PRICES

Sundries

- BAYER ASPIRIN 85c Bottle of 100 — 37c
- BOBBY PINS 25c Card — 14c
- BATH SCALES $5.00 Value — $3.79
- STATIONERY $1.25 Box — 98c
- DIARY 5-Year — $1.49
- VAPORIZER $6.95 DeVilbiss — $4.95
- MEN'S GLOVES Stretch — $1.98
- BALL PENS Bag of 10 — 44c
- BOYS' MITTENS $1.50 Value — 98c
- ZIPPER BAG $2.98 18 Inch — $1.98
- BILLFOLD $5.00 Value — $2.98
- KITCHEN CLOCK $5.98 Value — $3.98
- 45 RPM RECORDS Top 50, Each — 98c
- THERMOS Vacuum Bottle — $1.49
- COLOR FILM Kodak $1.25 List — 98c
- FLASH BULBS 25's, $1.79 Size — $1.39
- ALARM CLOCK $3.00 Keno — $1.99
- KOTEX $1.75 Box of 48 — $1.49
- MODESS $1.75 Box Of 48 — $1.49
- FOAM INSOLES Reg. 49c — 39c
- PENCILS Pack of 10 — 39c
- PLAYING CARDS 65c Value — 49c
- TIMEX $6.95 Value — $5.95
- NYLONS 75c Hose — 49c
- TAMPAX $1.75 Size — $1.39
- TAMPA SMOKER $1.50 Bag of 25 — $1.19
- BAND AID 69c Bandages — 59c
- HEATING PAD $5.00 Electric — $2.98
- THERMOMETERS $1.25 Fever — 98c

Shaving Needs

- SCHICK BLADES $1.00 Injector — 89c
- SKIN BRACER $1.25 After Shave — 98c
- LECTRIC SHAVE $1.50 William — $1.19
- AQUA VELVA $1.25 After Shave — 98c
- NORELCO $24.50 Shaver — $16.98
- GILLETTE $1.00 Foamy — 89c
- OLD SPICE $1.25 After Shave — 98c
- GILLETTE $1.00 Blades — 79c
- COLGATE $1.00 Shave — 89c
- RISE $1.00 Shave — 89c

Hair Preparations

- HAIR SPRAY $1.69 Value — 79c
- PRELL $1.00 Shampoo — 88c
- SHAMPOO $1.75 Hudnut — $1.10
- MILK WAVE Lilt $2.25 — $1.69
- SUBDUE $1.00 Shampoo — 89c
- SUAVE $1.00 Shampoo — 89c
- ENDEN $1.50 Shampoo — $1.29
- WOODBURY $1.00 Shampoo — 69c
- VITALIS $1.50 Size — $1.19
- TAME $1.00 Creme Rinse — 89c
- SUAVE $1.00 Size — 79c
- ADORN $1.50 Size — $1.29
- $1.00 VO-5 Creme Rinse — 89c
- BRECK SHAMPOO $1.00 Size — 69c
- CREME RINSE $1.75 Hudnut — 98c
- MISS CLAIROL $1.25 Creme Tint — 98c
- TECNIQUE $2.00 Color-Tone — $1.49
- WILD-ROOT $1.50 Cream Oil — $1.19
- HALO $1.00 Shampoo — 89c
- BRUSH ROLLERS $1.00 Pkg. — 49c
- TONI $2.00 Permanent — $1.49
- LILT Home Permanent — $1.29
- $1.00 VO-5 Hair Dressing — 89c
- BRYLCREEM $1.00 Size — 89c
- RINSE AWAY $1.00 Size — 89c
- LUSTRE-CREME $2.00 Shampoo — $1.49
- VO-5 Hair Spray $2.35 Size — $1.98

Deodorants

- 98c ETIQUET Cream — 49c
- OLD SPICE, $1.00 Stick — 89c
- MUM 75c Deodorant — 59c
- ARRID 75c Cream — 59c
- RIGHT GUARD $1.00 Deodorant — 89c
- SECRET $1.00 Roll-On — 89c
- BAN $1.00 Roll-On — 50c
- DESERT FLOWER $1.00 Deodorant — 89c

Baby Needs

- BABY OIL $1.00 Johnson's — 71c
- BABY PANTS 35c Value — 23c
- JOHNSON'S 83c Powder — 89c
- Z. B. T. 85c Baby Powder — 71c
- SMA MILK Case of 24 — $5.59

Everyday Drugs

- ANACIN $1.25 Size — 74c
- ALL DAY VITAMINS Multiple $3.00 — $1.29
- MASSENGILL $1.25 Douche Pdr. — 98c
- CARTERS $1.25 Pills — 98c
- PREPARATION-H $1.00 Size — 89c
- BUFFERIN, $1.29 Size — 98c
- LAVORIS $1.00 Size — 79c
- $1.49 CONTAC Cold Capsules — $1.29
- PHILLIPS $1.25 Magnesia — 89c
- MAALOX $1.75 Liquid — $1.39
- KAOPECTATE $1.25 Size — 98c
- PEPTO-BISMOL $1.50 Size — $1.19
- SUCARYL $3.00 Liquid — $1.99
- INSULIN Lente U-40 — 99c
- DIET CAPSULES $2.00, One Daily — $1.29
- ALKA-SELTZER 65c Size — 49c
- ASPIRIN Bottle 100 — 14c
- SOMINEX $2.25 Size — $1.79
- EX-LAX $1.00 Laxative — 79c
- CORICIDIN $1.25 Cold Tablets — 98c
- GERITOL $3.00 Size — $2.29
- DOAN'S PILLS $1.00 Kidney — 89c
- ONE-A-DAY $2.00 Vitamins — $1.49
- UNICAP $3.11 Vitamins — $1.98

Dental Needs

- GLEEM 83c Toothpaste — 71c
- COLGATE 83c Toothpaste — 71c
- IPANA 83c Toothpaste — 71c
- CREST 83c Toothpaste — 71c
- POLIDENT $1.00 Size — 89c
- FASTEETH $1.25 Size — 98c
- PEPSODENT 83c Toothpaste — 71c

Beauty Aids

- CLEARASIL $1.25 Tube — 98c
- HAND CREAM $1.00 Woodbury — 50c
- DESERT FLOWER $2 Hand Lotion — $1.00
- BUBBLE BATH $2.00 Full Qt. — 99c
- CASHMERE Talcum $1.00 — 79c
- LADY ESTHER $1.49 Cream — 98c
- COVER GIRL $1.50 Size — $1.29
- JERGENS $1.00 Lotion — 89c
- Noxema Cream $1.35 Size — 98c

Mrs. Hult Back From Convention

Mrs. Otto Hult, R. N., has returned from Lansing where she attended the annual convention of the Michigan State Nurses Association held Oct. 8 to 11 at Jack Tar's. Mrs. Hult was a delegate representing the Delta District.

Mrs. George Romney spoke at one of the noon luncheons of the session which was attended by over 800 registered nurses. Luther Christman, of Ann Arbor, Professor of Nursing at the University of Michigan, is president of the association.

Personals

Judith Norton, daughter of Mr. and Mrs. John Norton, Jr., 602 S. 11th St., and her guest, Sue Benovich, of Milwaukee, visited over the weekend with Judith's parents. They returned Sunday to Marathon, Wis., where both girls are doing their practice teaching, as seniors at Stout Teachers College.

Mr. and Mrs. Alphonse Dementer, 1314 Montana Ave., returned Tuesday from Duluth, Minn., where they visited for a week with Mr. and Mrs. Cease Ayms and family.

THE BUNGALOW
Gladstone
FISH AND SHRIMP FRIES
Every Friday Night
Serving From 5 to 10 P.M.
Orders to Take Out
Phone GA 8-9914
Mixed Drinks Served

Fall Fishing Choices Offered

Fishing activity has taken a back seat to hunting but experience indicates that the following areas should be productive for species indicated, the Conservation Department suggests:

1. The Bay de Noc waters in the Escanaba and Gladstone areas for perch and walleyes.

2. Shoal waters in the Bay de Noc areas for black bass. Early morning will be most productive.

3. AuTrain Lake, 16 Mile Lake and AuTrain Basin for jumbo trout. Additionally the following inland waters are open through November for rainbow and brown trout.

In Alger County: Forest Lake power dam impoundment on AuTrain River; Grand Sable Lake, Miners River down from falls; North Shoe Lake, Rock River down from DSS&A railroad bridge; Sand River down from the west line of Alger County; Sucker River down from Deer Truck Trail.

In Delta County: Gooseneck Lake.

Bowling Notes

Wednesday Midnight

Team	Points
Occidental	18
Bosch Beer	16
Plumberettes	15
Bay Super Valu	14
Stropich Fuel	10
Clairmonts	9
Standard Oil	8
Empson Insurance	6

Five High Averages

Lorraine Barak, 153; Ko Ko LaFond, 152; Lois Swift, 151; Dorothy LaPlant, 144; Ruth Hamilton, 141.

HTG: Bay Super Valu, 761; HTM: Plumberettes, 2095; HIG: Ko Ko LaFond, 200; HIM: Mary Burroughs, 479.

GLADSTONE

Ev. Covenant To Mark 70 Years

The Evangelical Covenant Church of Gladstone will observe the 70th anniversary of its founding with special activities this Saturday and Sunday. Featured speaker for the event will be Dr. Clarence A. Nelson, president of the Evangelical Covenant Church of America.

Dr. C. A. Nelson

The activities will begin on Saturday with an anniversary banquet served by the Lutheran Church Women at First Lutheran Church at 6:30 p. m. Dr. Carl Olson, chairman of the congregation, will act as toastmaster. The program will include historical remarks by A. Theodore Sohlberg, senior member of the congregation; a piano solo by Mrs. Clifford Goodman; a vocal solo by Noble Swenson; and an address by Dr. Nelnon.

At the 10:45 morning wornhip service on Sunday, Dr. Nelson will preach. Music will be furnished by the senior choir. A special anniversary service will be held at 3 p. m. when Dr. Nelson will deliver his final message in the series.

The public is welcome to attend the service. Lunch will be served following the 3 o'clock service Sunday. Tickets for the banquet can be necured from Arthur Laughbaum, GA 5-2033; Lois Borns, GA 5-1514; or Einar Olson at Olson's Men's Wear.

The Evangelical Covenant Church was organized in 1893 by a small group of Swedish immigrants. Services were first conducted by a traveling missionary, P. J. Person in 1889. C. V. Bowman, who later became president of the Covenant Church in America, served the church on a part-time basis following itn organization.

In 1897 the group called their first full-time minister, the Rev. Oscar Dahlberg, who served for two years. It was also in 1897 that the lot on which the church is now located was purchased, and the original part of the present ediface was erected. Subsequent remodelings and additions have enlarged the building to its present size. The last major remodeling was completed in 1958 when a sizeable addition was made to the south end of the building.

Pastors who have served the church are: Oscar Dahlberg, 1897-1898; J. N. Jacobson, 1898-1901; C. J. Andrews, 1901-1902; C. R. Martin, 1902-1907; A. B. Strandin, 1907-1910; Isaac Hoyem, 1910-1918; J. H. Huleen, 1918-1919; J. D. Lonnquist, 1919-1922; Isaac Skoog, 1922-1927; Paul Palmquist, 1927-1930; C. V. S. Engstrom, 1930-1951; Rudolph Johnson, 1951 - 1953; Adolph Grandin, 1953-1954; Albert K. Borns, 1954 to the present.

Dr. Clarence A. Nelson, president of the denomination was elected to his present post in 1958 by the annual meeting of the Evangelical Covenant Church of America held in Miami Beach, Fla. Prior to that Dr. Nelson served for nearly a decade as president of North Park College and Theological Seminary in Chicago. For six years before 1950 he was president of Minnehaha Academy in Minneapolis.

New Car Sales Set Fast Pace

DETROIT (AP) — The auto makers reported Tuesday car sales went ahead at a fast pace in the first 10 days of October.

Chevrolet dealers sold 67,988 cars and 15,333 trucks and General Motors said the sales were best for any Oct. 1-10 period in Chevrolet history.

Ford Motor Co.'s Ford division reported car sales totaled 51,013 and truck sales 11,032, marking the highest sales rates for any first 10-day period of October.

Chrysler Corp. said car sales totaled 33,176 for the 10-day period. It said the daily rate and volume of retail sales were the best for the period since 1950 and topped the same period a year ago by 6 per cent.

GM's Cadillac division said sales of 6,580 cars surpassed any 10-day sales record for any month in the 61-year history of Cadillac.

American Motors Corp. reported the highest first 10-day sales total in its history-15,770 units, up 31 per cent from the same period last year.

A lot of Democrats have Republican wives, thereby proving that bedfellows make strange politics.

FOR SAVINGS
Shop Our
Northland Ad
On Page 8
Star Grocery
Phone GA 5-2611

S P E C I A L

$37.90

our newest coats in tweeds and textures boast warm pile linings

Here they are! The warmest, best-looking winter coats at the most outstanding savings ever! You have the choicest of new looks to select from — all tailored to perfection in the finest wools with cozy pile linings, some zip-out, to keep you toasty warm through coldest winter weather.
sketch: zip-pile lined wool melton cloth coat; red, brown or green; 10-18.

Lewis of Gladstone — your fashion specialty store

the look:
loopy

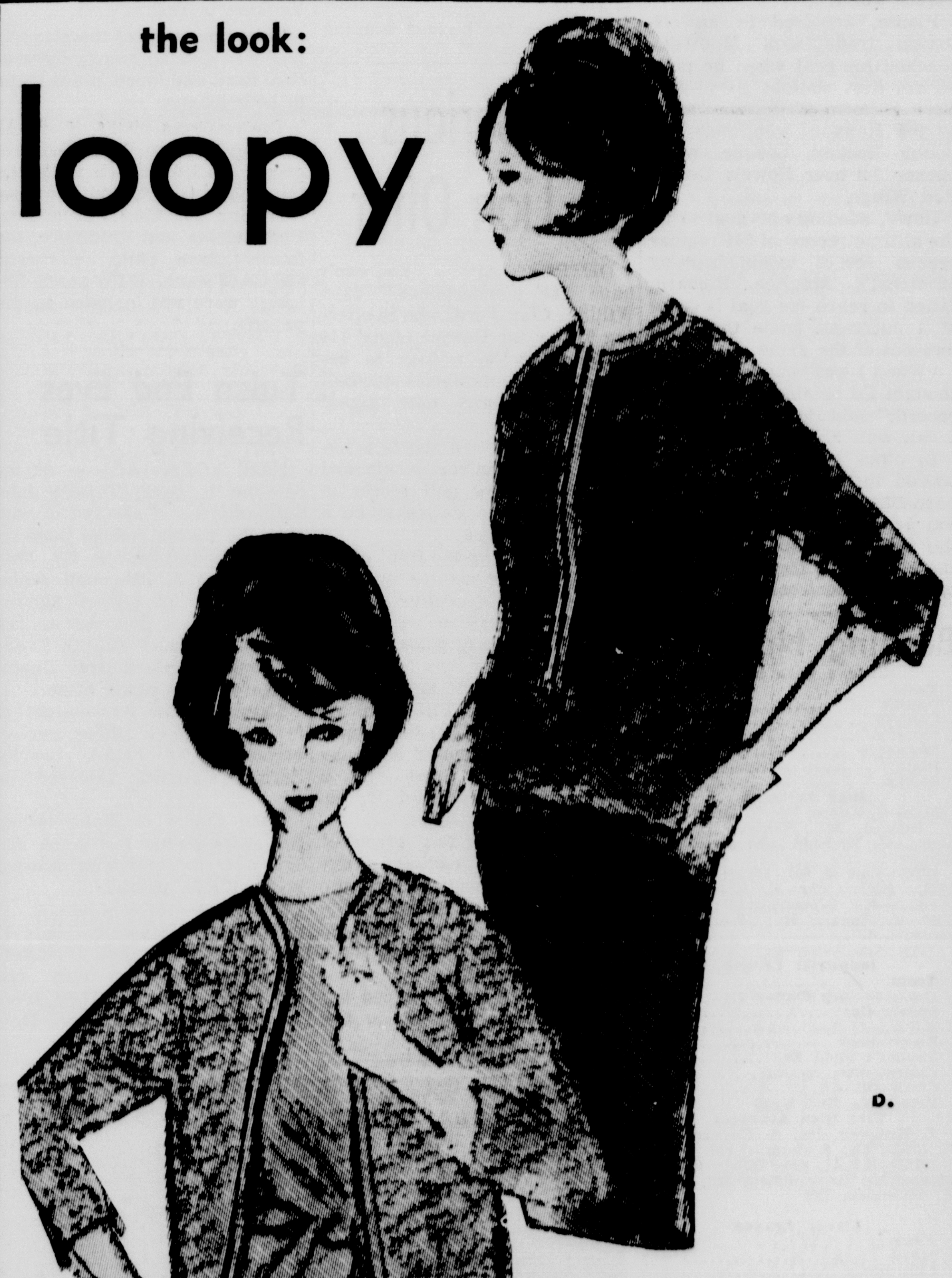

bright idea dresses—
wool jerseys with mohair blend toppings

Fall's taken a fancy to the luscious loopy textures! You'll find them irresistible 'n imaginatively styled in the toppings of our newest dresses in rich autumn colors!

a. wool jersey sheath, loopy wool/mohair/nylon chanel-type jacket in blue or bone; sizes 10-18. $19.98

b. wool jersey skirt, loopy wool/mohair/nylon zip-front cardigan in teal or green; sizes 7-15. $16.98

$16.98 and $19.98

Lewis of Gladstone — your fashion specialty store

IVORY DRUGS
DIAL GA 5-6931
GLADSTONE MICHIGAN
SELF SERVICE DRUGS
WE GIVE S&H GREEN STAMPS
EVERY DAY DISCOUNT PRICES

Sundries

BAYER ASPIRIN 85c Bottle of 100 37c
BOBBY PINS 25c Card 14c
BATH SCALES $5.00 Value $3.79
STATIONERY $1.25 Box 98c
DIARY 5-Year $1.49
VAPORIZER $6.95 DeVilbiss $4.95
MEN'S GLOVES Stretch $1.98
BALL PENS Bag of 10 44c
BOYS' MITTENS $1.50 Value 98c
ZIPPER BAG $2.98 18 Inch $1.98
BILLFOLD $5.00 Value $2.98
KITCHEN CLOCK $5.98 Value $3.98
45 RPM RECORDS Top 50, Each 98c
THERMOS Vacuum Bottle $1.49
COLOR FILM Kodak $1.25 List 98c
FLASH BULBS 25's, $1.79 Size $1.39
ALARM CLOCK $3.00 Keno $1.99
KOTEX $1.75 Box of 48 $1.49
MODESS $1.75 Box Of 48 $1.49
FOAM INSOLES Reg. 49c 39c
PENCILS Pack of 10 39c
PLAYING CARDS 65c Value 49c
TIMEX $6.95 Value $5.95
NYLONS 75c Hose 49c
TAMPAX $1.75 Size $1.39
TAMPA SMOKER $1.50 Bag of 25 $1.19
BAND AID 69c Bandages 59c
HEATING PAD $5.00 Electric $2.98
THERMOMETERS $1.25 Fever 98c

Shaving Needs

SCHICK BLADES $1.00 Injector 89c
SKIN BRACER $1.25 After Shave 98c
LECTRIC SHAVE $1.50 William $1.19
AQUA VELVA $1.25 After Shave 98c
NORELCO $24.50 Shaver $16.98
GILLETTE $1.00 Foamy 89c
OLD SPICE $1.25 After Shave 98c
GILLETTE $1.00 Blades 79c
COLGATE $1.00 Shave 89c
RISE $1.00 Shave 89c

Hair Preparations

HAIR SPRAY $1.69 Value 79c
PRELL $1.00 Shampoo 88c
SHAMPOO $1.75 Hudnut $1.10
MILK WAVE Lilt $2.25 $1.69
SUBDUE $1.00 Shampoo 89c
SUAVE $1.00 Shampoo 89c
ENDEN $1.50 Shampoo $1.29
WOODBURY $1.00 Shampoo 69c
VITALIS $1.50 Size $1.19
TAME $1.00 Creme Rinse 89c
SUAVE $1.00 Size 79c
ADORN $1.50 Size $1.29
$1.00 VO-5 Creme Rinse 89c
BRECK SHAMPOO $1.00 Size 69c
CREME RINSE $1.75 Hudnut 98c
MISS CLAIROL $1.25 Creme Tint 98c
TECNIQUE $2.00 Color-Tone $1.49
WILD-ROOT $1.50 Cream Oil $1.19
HALO $1.00 Shampoo 89c
BRUSH ROLLERS $1.00 Pkg. 49c
TONI $2.00 Permanent $1.49
LILT Home Permanent $1.29
$1.00 VO-5 Hair Dressing 89c
BRYLCREEM $1.00 Size 89c
RINSE AWAY $1.00 Size 89c
LUSTRE-CREME $2.00 Shampoo $1.49
VO-5 Hair Spray $2.35 Size $1.98

Deodorants

98c ETIQUET Cream 49c
OLD SPICE, $1.00 Stick 89c
MUM 75c Deodorant 59c
ARRID 75c Cream 59c
RIGHT GUARD $1.00 Deodorant 89c
SECRET $1.00 Roll-On 89c
BAN $1.00 Roll-On 50c
DESERT FLOWER $1.00 Deodorant 89c

Baby Needs

BABY OIL $1.00 Johnson's 71c
BABY PANTS 35c Value 23c
JOHNSON'S 83c Powder 89c
Z. B. T. 85c Baby Powder 71c
SMA MILK Case of 24 $5.59

Everyday Drugs

ANACIN $1.25 Size 74c
ALL DAY VITAMINS Multiple $3.00 $1.29
MASSENGILL $1.25 Douche Pdr. 98c
CARTERS $1.25 Pills 98c
PREPARATION-H $1.00 Size 89c
BUFFERIN $1.29 Size 98c
LAVORIS $1.00 Size 79c
$1.49 CONTAC Cold Capsules $1.29
PHILLIPS $1.25 Magnesia 89c
MAALOX $1.75 Liquid $1.39
KAOPECTATE $1.25 Size 98c
PEPTO-BISMOL $1.50 Size $1.19
SUCARYL $3.00 Liquid $1.99
INSULIN Lente U-40 99c
DIET CAPSULES $2.00, One Daily $1.29
ALKA-SELTZER 65c Size 49c
ASPIRIN Bottle 100 14c
SOMINEX $2.25 Size $1.79
EX-LAX $1.00 Laxative 79c
CORICIDIN $1.25 Cold Tablets 98c
GERITOL $3.00 Size $2.29
DOAN'S PILLS $1.00 Kidney 89c
ONE-A-DAY $2.00 Vitamins $1.49
UNICAP $3.11 Vitamins $1.98

Dental Needs

GLEEM 83c Toothpaste 71c
COLGATE 83c Toothpaste 71c
IPANA 83c Toothpaste 71c
CREST 83c Toothpaste 71c
POLIDENT $1.00 Size 89c
FASTEETH $1.25 Size 98c
PEPSODENT 83c Toothpaste 71c

Beauty Aids

CLEARASIL $1.25 Tube 98c
HAND CREAM $1.00 Woodbury 50c
DESERT FLOWER $2 Hand Lotion $1.00
BUBBLE BATH $2.00 Full Qt. 99c
CASHMERE Talcum $1.00 79c
LADY ESTHER $1.49 Cream 98c
COVER GIRL $1.50 Size $1.29
JERGENS $1.00 Lotion 89c
Noxema Cream $1.35 Size 98c

In This Corner

with Ray Crandall

Soo's big Dennis Porter, a prime candidate for All-Upper Peninsula football honors this fall, is one of the top punters in regional prep circles . . . Porter, an end on offense and a linebacker on defense, is averaging 40 yards per boot . . . Halfback Andy Benson who scored both the touchdowns that dealt Escanaba its only defeat this season has scored 10 TDs and has gained 680 yards in 93 carries for a 7.3 rushing average.

★ ★ ★

Rockford West High School in Illinois, where former Escanaba athlete Tom Schwalbach is backfield coach, has won four of five starts in the Big Eight conference . . . Schwalbach, an all-time grid great at Northern Michigan University, coached at Munising before moving to Rockford.

★ ★ ★

A big weekend is in store for area sports fans with an attractive slate of football games, a professional wrestling card at the new Escanaba gym and the annual Escanaba Softball Assn. banquet Saturday night . . . The Upper Peninsula cross country championship run will be staged Saturday at Marquette.

★ ★ ★

Great Lakes Conference teams are more than holding their own against non-conference competition this fall . . . The largest conference in the Upper Peninsula and the league with the largest schools as members, the GLC has won 10 and lost six against outside competition . . . The defeats were suffered by Marquette twice, Stephenson twice, Munising and Negaunee.

★ ★ ★

Former Iron Mountain athlete Jim Webb has carried the ball 31 times in four games, second highest on the team, as Western Michigan's Broncos have lost all four starts to Wisconsin, Central, Miami of Ohio and Bowling Green . . . Webb has gained 88 yards for a 2.8 average.

★ ★ ★

Tom Neumann, rookie back with the Boston Patriots of the American Football League, is a former Northern Michigan University football star . . . The Peshtigo native caught a 15 yard touchdown pass in the fourth quarter to give Boston a 20-14 victory over the Oakland Raiders last weekend.

★ ★ ★

Kingsford's football foes have little to cheer about when they look to the future . . . Coach Rae Drake will have 13 juniors back from this year's ball club, including star halfback Dick Berlinski . . . In addition, the Kingsford junior varsity team captured the Menominee Range Conference jayvee championship this fall, defeating Stambaugh 13-12 in the deciding game last weekend.

★ ★ ★

Jim Allen of Escanaba and Jim Malloch of Manistique were singled out by Tech coach Bill Lucier for outstanding play in Tech's 21-19 victory over Mankato . . . Allen was installed as a defensive tackle, and according to line coach Omer LaJeunesse, can be expected to see considerable action in remaining games . . . Malloch ran well in the second half to help set up Tech's final two touchdowns.

'Trotters Boast Fabulous Record

By **WILLIAM G. MARGOLIS**

Into an exciting 37th consecutive season of play swing the Harlem Globetrotters, right on the heels of a pulsating 1962-63 campaign that saw more notable achievements written into their colorful saga.

Let's first sum up the doings of the past season in chronological order: Abe Saperstein's inimitable court jesters, bringing their unmatched cage wizardry and showmanship attributes to capacity crowds everywhere in the United States, captured 160 games without a defeat from mid-October, 1961, to early April, 1962. Then followed a pair of triumphs over formidable College All-Star quintets at Kalamazoo and Chicago Stadium, to make it 162 and 0.

Abe Saperstein

HERE NOV. 8

The Globetrotters will play an exhibition game at the Holy Name High School gym Friday, Nov. 8, starting at 8 p. m., sponsored by the Holy Name Booster Club.

A four-month 14th annual invasion of Europe, Great Britain and Ireland came next beginning in early May. A good squad of Cherokee Indians from North America provided the playing opposition for the Trotters, who won all 99 games played.

Featuring this tour was a first visit to Red-satellite Czechoslovakia where years of negotiations culminated in the Globetrotters playing six games before a total of 90,000 wildly enthusiastic fans in Prague's Sportnovihala.

This brought to 81 the number of countries played by the fabulous Magicians of Basketball and San Marino, a bit later, made it 82.

Other countries visited and played on this tour were England, Belgium, France, Switzerland, Germany, The Netherlands, Austria, Yugoslavia, Italy, Ireland and Scotland.

A highlight the members of the entourage will never forget was a visit to Pope Paul VI in Vatican City. They entertained His Holiness with an exhibition of their ball-handling artistry as they had Pope Pius XII and Pope John XXIII in the past.

The Globetrotters returned to the United States in mid-August of 1962 but their playing was not quite over. They engaged in four outdoor games against a picked team of United States Stars in the Polo Grounds, New York City; Fenway Park, Boston; Roosevelt Stadium, Jersey City, and Dillon Stadium, Hartford, Conn., upon their arrival from overseas before doffing their uniforms for a month's vacation before reporting back to prepare for the current season.

The Trotters brought their 36th season final totals to 265 victories against no defeats, and their amazing all-time against 310 setbacks. record to 7,677 triumphs

Basketball

By The Associated Press
National Basketball Assn.
Wednesday's Results
Boston 109, Baltimore 95
Cincinnati 112, St. Louis 93
Philadelphia 117, Detroit 115
Today's Games
Boston at Cincinnati
Baltimore at New York
No games Friday

Soo Eyes Crown In Great Lakes As Season Ends

Team	W	L	T
Soo	5	0	0
Escanaba	4	1	0
Marquette	3	1	1
Munising	3	2	0
Gladstone	3	2	1
Stephenson	2	3	0
Manistique	2	3	0
Ishpeming	2	4	0
Newberry	1	4	0
Negaunee	0	5	0

Games Friday
Stephenson at Manistique
Soo at Marquette
Ishpeming at Stambaugh*
Games Saturday
Negaunee at Escanaba
Munising at Newberry
Gladstone at Gwinn*
***Non-conference games**

Great Lakes Conference football teams reach the end of the line for the 1963 season this weekend with the Soo Blue Devils a solid choice to finish at the head of the pack.

Coach Adolph VanCitters' gridders enter Friday night's game at Marquette with a perfect 5-0 GLC record. The Blue Devils, who shared the conference throne room with Escanaba last fall, have won all seven of their games this season and will be shooting for their first perfect season record since 1956.

Marquette will enter the game with a 3-1-1 record in the conference. Coach Bill Hart's Redmen lost to Escanaba and tied Gladstone while defeating Manistique, Ishpeming and Negaunee. They've won their last two starts since bowing to Esky.

If Marquette upsets the Soo apple cart, the door will be open for the Escanaba Eskymos to share their fourth straight conference crown. Coach Jerry Cvengros' team is in second place with a 4-1 record and plays Negaunee here Saturday. A Soo setback and an Escanaba victory would produce a tie for the top spot in the standings with 5-1 records.

In another conference battle Friday night Coach Dick Bonifas' Emeralds play host to the Stephenson Eagles in a fight for sixth place in the standings. Both teams carry 2-3 GLC records into the game. Parents of Manistique players will be honored at the game.

In addition to the Escanaba-Negaunee game Saturday, Coach Art Allen's Newberry Indians will host the Munising Mustangs. Newberry has a 1-4 record and Coach Wayne Sickler's Mustangs are 3-2 in the loop.

In non-conference action this weekend, Gladstone will travel to Gwinn Saturday afternoon and Ishpeming plays Stambaugh Friday night.

Coach Don Pfotenhauer's Braves are in fifth place in the conference with a 3-2-1 record.

Jimmy Brown 'Top' Player

NEW YORK (AP) — Jimmy Brown probably could be the National Football League's Player of the Week every week for the rest of the season. His brilliant performance against the New York Giants Sunday easily earned him recognition in the first weekly survey by The Associated Press.

It was strictly no contest for Brown who ran over the Giants and around the Giants for 123 yards and caught four passes for 86 yards in a three-touchdown afternoon.

The fact that the former Syracuse star had never enjoyed such great success at Yankee Stadium in previous visits by the Cleveland Browns probably prompted the flood of laudatory news stories and columns.

The Brown statistics are eye-catching. In 101 attempts covering five games he has gained 787 yards rushing. Only 50 more yards and he will have matched Joe Perry's alltime record of 8,296 yards that took Joe 14 years to compile.

Sunday was a day of super performances in the NFL. Brown simply overshadowed all the others because it came in a game of vital importance in the Eastern Conference with the unbeaten challengers facing the defending champions in their home park.

Fight Results

LIMA, Peru — Mauro Mina, 175, Peru, knocked out Leslie Smith, 180, Philadelphia, 6. Robert Davila, 202, Peru, stopped Ollie Wilson, 209, Miami, 8.

BLACKBURN, England—Wilson Harris, Chicago, knocked out Tony Smith, England, 4. Welterweights.

Sports In Brief

MARTINEZ, Calif. (AP)—Salvatore DiMaggio Sr., uncle of former New York Yankees star Joe DiMaggio, died at Martinez Community Hospital Wednesday at the age of 86.

BRUSSELS (AP)—Sugar Ray Robinson asked today that his match against Belgian middleweight champion Emile Sarens here be delayed from Nov. 4 to Nov. 7.

Plante Blanks Red Wings 3-0

NEW YORK (AP) — Gordie Howe will have to wait. Jacques Plante won't.

Plante, acquired in an off-season trade with Montreal, reached his goal when he posted his first shutout in a New York uniform Wednesday night as the Rangers won their National Hockey League home opener 3-0 over Howe's Detroit Red Wings.

Howe, needing one goal to tie the alltime record of 544 regular season scores established by Montreal's Maurice Richard, failed to reach his goal because of a cut right ankle that kept him out of the game.

"When I was younger, I never thought I'd be able to break the record," said Howe, "so I guess I can wait a little longer.

In other games, Stan Mikita scored three goals as the Chicago Black Hawks defeated Boston 5-2 and Tim Horton scored the tie-breaker and assisted on the clincher in Toronto's 4-2 victory over Montreal.

Bowling Notes

Mixed 6 Pack League

Team	Points
Pabst's	8
Colt 45	8
Miller's	6
Drewey's	5
Blatz	5
Strohs	4

High Averages

Men—C. Konas, 180; T. Orzel, 175; P. Benard, 163. Women—K. Lippens, 145; M. Kidd, 139; M. Konas, 133.

HTG: Colt 45, 601; HTM: Colt 45, 1728; HIG: Men—C. Konas, 212; Women—K. Lippens, 181; HIM: Men—C. Konas, 587; Women—K. Lippens, 181.

Industrial League

Team	Points
Don's Service Center	6
Spar's Bar	4
R.C.A.	4
Bosch Beer	4
Snyder's Shell Ser	4
Clairmonts	4
Clark Oil	4
Peterson's Gift Shop	2

Five High Averages

E. Kuinven, 194; A. Gafner, 184; E. Koch, 179; J. Bastain, 175.

HTG: R.C.A., 896; HTM: R.C.A., 2528; HIG: E. Kuiuinen, 222; HIM: E. Kuiuinen, 583.

Classic League

Team	Points
Mead	8
Clairmonts	7
Little Mikes	7
Drewry's	4
Winsor Tile	3
Aradians	2
Holiday Bowl	1
DeGrand Oil	0

Five High Averages

Barnhart, 195; Benard, 194; Beck, 187; Bougie, 185; Peltier, 184.

HTG: Mikes, 977; HTM: Clairmonts, 2769; HIG: Beck, 232; HIM: Benard, 609.

Elks Men 7:00 League

Team	W	L
Breitenbach	10	2
Barnhart	7	5
LaBranche	5	7
Bast	2	10

Five High Averages

F. Buchanan, 160; G. Magnuson, 148; M. Douglas, 146; L. Barnhart, 144; B. Christie, 141.

HTG: Barnhart, 704; HTM: Barnhart, 2029; HIG: R. Hengesh, 184; HIM: H. Costley, 454.

Friday Nite Owls League

Team	Points
Koth's A & W Drive-In	4
City Cleaners	3
King's Bar	2
Bay de Noc Roofing Co.	2
No Names (No. 2)	1
No Names (No. 1)	0

Five High Averages

Lou Herman, 205; Howard Brault, 177; Floyd Brunell, 174; Dick Marenger, 173; Guy Perron, 167.

HTG: Koth's A & W Drive-In, 921; HTM: Koth's A & W Drive-In, 2556; HIG: Lou Herman, 236; HIM: Lou Herman, 615

Pitt Surprises On Fast Start

By The Associated Press

If the third-ranked Pitt Panthers finish the season unbeaten and untied, give some of the credit to Dr. Edward H. Litchfield, the chancellor.

Late last season it developed that there was differences between Coach Johnny Michelosen and some of his players. It was termed a misunderstanding, but an outgrowth was that Dr. Litchfield said he believed too many plays were called from the bench.

He called for Pitt to play a more exciting type of football and for the players to call more of their own plays on the field. He has denied that this meant he was taking over for Michelosen.

The Panthers were expected to go places a year ago, but wound up with a 5-5 record. So far this season they have beaten UCLA, Washington and California and seem headed for a return to the glory days of Pop Warner and Jock Sutherland.

On paper they shouldn't have much trouble winning their fourth straight against West Virginia at Morgantown, W.Va. Saturday.

But anyone aware of the Pitt-Mountaineer rivalry knows this is one game West Virginia aims to win more than any other. They whipped the Panthers the last two years.

Pitt's stars, Paul Martha and Fred Mazurek, are in fine shape but end Bob Long is hobbled with a knee injury and Wednesday he was replaced by soph Bob Dunlevy.

Numerous injuries were reported by other teams Wednesday.

The second-ranked Wisconsin Badgers learned that Larry Howard, senior end, will be lost for the remainder of the season because of a torn cartilage in his knee that required surgery.

Matt Snell, fullback for third-ranked Ohio State Buckeyes, was ruled out of Saturday's game against Southern California. Snell was injured last week against Illinois.

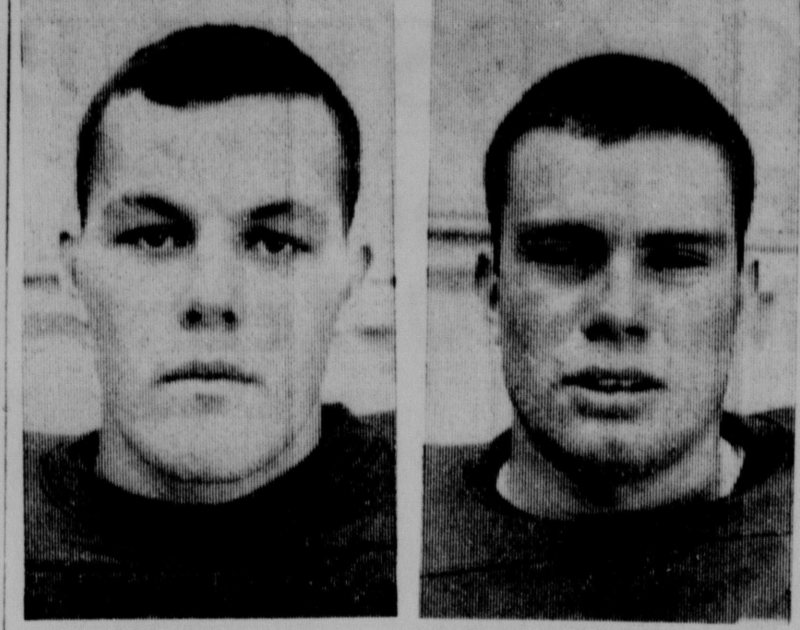

TWO FORMER Holy Name athletes are members of the St. Thomas College football team in St. Paul, Minn. this fall. Gary Severinsen, 190 and 5-11, left, and Dick DeGrand, 210 and 5-9, are centers on the St. Thomas team coached by Nate Harlan.

Softball Dinner Slated Saturday

The annual Escanaba Softball Assn. banquet will be held Saturday, Oct. 19, at Carpenters Hall.

President Bill Lancour announced that tickets are available in advance at Spar's Bar and the L&R Sport Shop.

A cocktail hour will be held from 6 to 7 p.m. at the hall.

Trophies will be presented to teams that won league and tournament championships this season.

Officers will be elected for the 1964 season.

Series Cut Sets All-Time Record

By **JOE REICHLER**
Associated Press Sports Writer

NEW YORK (AP)—The dazzling World Series pitching of Sandy Koufax, Johnny Podres and Don Drysdale, which buried the New York Yankees in four straight, put an additional $4,919.68 into the pockets of each fulltime member of the Dodgers.

In a breakdown of the Series player shares, Commissioner Ford Frick disclosed Wednesday that a full share was worth $12,794 to a winning Dodger while each full share for the losing Yankees amounted to $7,874.32.

They are the highest winning and losing shares in Series history. The Dodgers voted 32½ full shares, the Yankees 35¾.

It was the first million dollar player pool, the Dodgers getting $427,369.51 and the Yankees $284,913 from the $1,017,546.43 jackpot.

The Dodgers' winning share surpassed the old winners' high of $11,232.18 paid to each fulltime Dodger in Los Angeles' victory over the Chicago White Sox in 1959. The Yankees' losing share is some $600 more than the previous high of $7,291.49 which the San Francisco Giants received after they lost to the Yankees in 1962.

Thirty per cent of the player's pool was divided among the second, third and fourth place clubs in both leagues.

The two runners-up, St. Louis and the Chicago White Sox, received $76,315.98 each while the third place Giants and Minnesota Twins got $50,877.32 apiece. Philadelphia and Baltimore, the fourth place clubs, garnered $25,438.66 each. Fifth place finishers were not included in the payoffs.

Ford Serious On Lion Offer

DETROIT (AP) — "You can't have 144 quarterbacks," says William Clay Ford, who is offering to pay the Detroit Lions' 144 stockholders $6 million to become the professional football team's one and only signal caller.

Ford, whose own sports activity includes college tennis and soccer and now golf scores in the 70s, has no desire to be a field quarterback.

He wants to be the front office chief — the executive quarterback—and his executive activity includes a position as a vice president and a director of Ford Motor Co.

The 38-year-old auto executive, known as Bill Ford to everyone in the Lions' organization, is a grandson of company founder Henry Ford and a brother of Henry Ford II, the firm's board chairman.

Ford became Lions' president in January, 1961, ending a proxy battle for control among two former team presidents.

He said he had been planning his offer to buy the club for a year, and the offer wasn't affected by the Lions' record this season — two victories in five games.

Tulsa End Eyes Receiving Title

NEW YORK (AP) — At the rate he is going Tulsa's John Simmons seems assured of winning the major college pass receiving championship for 1963.

The 6-foot-3, 193-pound senior end caught 13 passes against Cincinnati last Saturday to fatten his lead over Jimmy Evans of Texas Western and Dennis Kloke of Washington State.

Simmons now has caught 29 for 377 yards in three games, according to NCAA Service Bureau statistics released today.

Mike Curtis of Duke booted two extra points last week and took over the individual scoring lead with 31 points.

Syracuse University lists 15 All-America football players over the years but only two have been backs. They were Jimmy Brown and Ernie Davis.

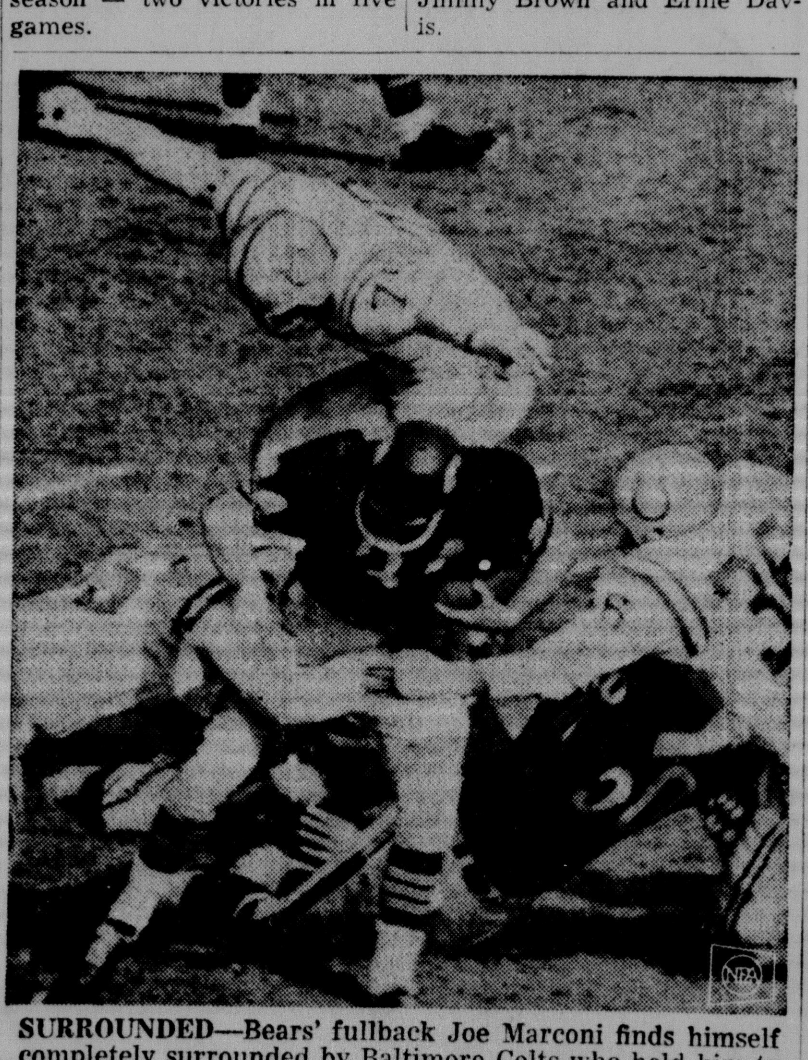

SURROUNDED—Bears' fullback Joe Marconi finds himself completely surrounded by Baltimore Colts who held him to a three-yard gain on end run at Chicago's Wrigley Field. The defenders are, left to right, Alex Hawkins, Jim Colvin and Bill Pellington.

Celtics Triumph, Pistons Bow In Pro Cage Opener

BALTIMORE (AP)—The Boston Celtics don't have superstar Bob Cousy any longer, but otherwise things haven't changed much for the perennial champions of the National Basketball Association.

The classy Celtics still have fabulous Bill Russell blocking shots, snaring rebounds and frustrating opponents. They still have a great defense, balanced scoring featuring a fast break, fine reserve strength . . . and Coach Red Auerbach, who remains fiery despite a $500 preseason fine levied by the new NBA President J. Walter Kennedy.

With Kennedy included in the crowd of 7,264 fans who welcomed the Baltimore Bullets back to the NBA after a nine-year absence, Auerbach yelled, stomped his feet and flailed his arms as Boston easily whipped the Bullets 109-95 Wednesday night.

In other openers, Lee Shaffer's basket with nine seconds to play gave the Philadelphia 76ers a 117-115 victory over the Detroit Pistons, and the Cincinnati Royals whipped the St. Louis Hawks 112-93 with rookie Jerry Lucas contributing 23 points.

Charley Wolf, new coach of the Pistons, had a simple explanation after watching his team blow a nine-point fourth quarter lead.

"We simply did not work the ball in the way we should have in that last quarter," Wolf said.

The Pistons were held to just four points in the final four minutes as the surging Philadelphia five won for former Syracuse National great Dolph Shayes, who was making his coaching debut.

Shaffer's basket decided the issue.

The Pistons tried a desperation play after John Egan deliberately missed a foul shot, but Bailey Howell's shot missed.

Wolf, who resigned at Cincinnati to take the job at Detroit, saw his club battle back, after Philadelphia held the upper hand in the first part of the game, and grab the lead with 30 seconds to go in the half.

Detroit easily outscored the 76ers in the second and third periods, but managed only 20 points in the last quarter.

Larry Costello's free throw with seven minutes remaining gave Philadelphia the lead again, but the Pistons came right back and led until the letdown at the end of the game.

Rubick Ready For Saturday

EAST LANSING (AP)—There is only one thing wrong with the Michigan State football team this fall. The players have to be taught how to make more touchdowns.

That's the unanimous agreement of coaches and fans as the Spartans prepare to meet Indiana this Saturday.

Duffy Daugherty and his assistants are working over both the passing and running this week in practice sessions. Both the offense and defense were polished Wednesday as the Spartans prepared for the home game. No hitting was allowed for the top players.

Right half Dewey Lincoln is expected to be able to start at his regular slot. Lincoln has been running well in workouts and adjusting to the special headgear protecting his fractured jaw.

Halfback Ron Rubick, who played in only one series of plays against Michigan, is getting over his knee disability and should be able to back up Sherm Lewis at left half.

Matt Snorton, the 245-pound, 6-4 end is bothered by a leg injury and coaches have decided to replace him with Ed Lothamer, who weighs 229 and is 6-5.

Aaron Weary, Same As Mays

MILWAUKEE (AP) — Willie Mays, who complained that baseball is a tiring bit of business, has company. The Milwaukee Braves' slugging Hank Aaron says he was exhausted at the end of the past season.

Aaron, who was named earlier in the week as baseball's slugging leader, also said Wednesday night he was not satisfied.

"Frankly, I'm disappointed I didn't win the Triple Crown the past year," said the Braves outfielder.

Aaron, who topped the sluggers with a .586 average on 370 total bases in 631 times at bat, also led the majors in runs batted in with 130. He tied the San Francisco Giants' Willie McCovey for home run honors with 44 and finished in a tie with the St. Louis Cardinals Dick Groat for third place in the batting derby on a .319 average. He also stole 31 bases.

The fatigue factor in baseball was spotlighted when the Giants' Mays collapsed at the plate and had to be rested as the National League pennant race was being resolved.

Aaron, who played in all but two of Milwaukee's 163 games, said he was just about exhausted at the end of the year.

Arnold, Jack Co-Favorites

LAS VEGAS, Nev. (AP)—The two top rivals of tournament golf, Arnold Palmer and Jack Nicklaus, were the co-favorites today as the $70,000 Sahara Invitation Tournament got under way.

Betting-minded Las Vegas quoted the two as 3-1 choices to win the $13,000 winner's purse of this 72-hole autumn classic.

A field of 124 professionals was entered in the event.

The tournament site is the 7,038-yard par 36-35—71 Paradise Valley Country Club.

The Dodgers won the National League flag with an even 100 wins in 1941, but finished second the following year with 104 victories.

Northern Hits Road Saturday

MARQUETTE — Northern Michigan University, upset victor over Central Michigan last week, take on powerful Southern Illinois Saturday afternoon in the first of three consecutive road games.

NMU coach F. L. (Frosty) Ferzacca said "Southern Illinois has a tradition of great football as Wildcat fans undoubtedly remember from last year's contest with the Saluki's (Northern won, 14-9, in what Ferzacca called the "greatest win ever" by an NMU team). We rose to great heights against Central last week, and it's a case of whether we can do it again."

STEMAC TRAVELS

Bob Stemac, former Holy Name gridder and lineman of the year in Upper Peninsula prep football last season, is one of five guards on the 34-man Northern traveling squad for the trip.

Northern's convincing victory over Central marked the Wildcats as a team to respect as the NMU defense held the Chippewas to 19 yards rushing, just 12 yards short of the all-time low when the 1959 NMU eleven limited the University of Wisconsin-Milwaukee to 7 yards on the ground.

Surprised by Evansville in its opener, 15-14, and thumped by Bowling Green, 31-6, Southern Illinois bounced back to beat heavily favored Louisville, 13-7, and last week walloped Lincoln University, 47-8.

Seeking to get above the .500 mark for the first time this season. Northern is expected to field the same backfield which rolled up 261 yards rushing against the Chips, the Wildcats' best out-put this season.

Expected to pace the NMU attack are halfbacks Don Bangert and Bob Erickson. Bangert, a native of Green Bay, who gained 102 yards against CMU, has picked up 276 yards in 80 carries for a 3.4 yard average. Erickson, a sophomore from Wakefield, has piled up 200 yards in 50 plays for 4 yards per crack. He's also the Northern's leading scorer with three TD's.

Calling the signals for the NMU squad will be Stan Ferris who played one of the best games of his collegiate career against Central, while Mike Blum, a 205-pound freshman, will go at fullback.

More than 13,000 fans are expected to witness SIU's homecoming game with Northern.

Hockey

By The Associated Press
National Hockey League
Wednesday's Results
Toronto 4, Montreal 2
New York 3, Detroit 0
Chicago 5, Boston 2
No games Thursday or Friday

In This Corner

with Ray Crandall

Soo's big Dennis Porter, a prime candidate for All-Upper Peninsula football honors this fall, is one of the top punters in regional prep circles . . . Porter, an end on offense and a linebacker on defense, is averaging 40 yards per boot . . . Halfback Andy Benson who scored both the touchdowns that dealt Escanaba its only defeat this season has scored 10 TDs and has gained 680 yards in 93 carries for a 7.3 rushing average.

★ ★ ★

Rockford West High School in Illinois, where former Escanaba athlete Tom Schwalbach is backfield coach, has won four of five starts in the Big Eight conference . . . . . . Schwalbach, an all-time grid great at Northern Michigan University, coached at Munising before moving to Rockford.

★ ★ ★

A big weekend is in store for area sports fans with an attractive slate of football games, a professional wrestling card at the new Escanaba gym and the annual Escanaba Softball Assn. banquet Saturday night . . . The Upper Peninsula cross country championship run will be staged Saturday at Marquette.

★ ★ ★

Great Lakes Conference teams are more than holding their own against non-conference competition this fall . . . The largest conference in the Upper Peninsula and the league with the largest schools as members, the GLC has won 10 and lost six against outside competition . . . The defeats were suffered by Marquette twice, Stephenson twice, Munising and Negaunee.

★ ★ ★

Former Iron Mountain athlete Jim Webb has carried the ball 31 times in four games, second highest on the team, as Western Michigan's Broncos have lost all four starts to Wisconsin, Central, Miami of Ohio and Bowling Green . . . . Webb has gained 88 yards for a 2.8 average.

★ ★ ★

Tom Neumann, rookie back with the Boston Patriots of the American Football League, is a former Northern Michigan University football star . . . The Peshtigo native caught a 15 yard touchdown pass in the fourth quarter to give Boston a 20-14 victory over the Oakland Raiders last weekend.

★ ★ ★

Kingsford's football foes have little to cheer about when they look to the future . . . . Coach Rae Drake will have 13 juniors back from this year's ball club, including star halfback Dick Berlinski . . . . In addition, the Kingsford junior varsity team captured the Menominee Range Conference jayvee championship this fall, defeating Stambaugh 13-12 in the deciding game last weekend.

★ ★ ★

Jim Allen of Escanaba and Jim Malloch of Manistique were singled out by Tech coach Bill Lucier for outstanding play in Tech's 21-19 victory over Mankato . . . . Allen was installed as a defensive tackle, and according to line coach Omer LaJeunesse, can be expected to see considerable action in remaining games . . . Malloch ran well in the second half to help set up Tech's final two touchdowns.

'Trotters Boast Fabulous Record

By WILLIAM G. MARGOLIS

Into an exciting 37th consecutive season of play swing the Harlem Globetrotters, right on the heels of a pulsating 1962-63 campaign that saw more notable achievements written into their colorful saga.

Let's first sum up the doings of the past season in chronological order: Abe Saperstein's inimitable court jesters, bringing their unmatched cage wizardry and showmanship attributes to capacity crowds everywhere in the United States, captured 160 games without a defeat from mid-October, 1961, to early April, 1962. Then fol-

Abe Saperstein

HERE NOV. 8

The Globetrotters will play an exhibition game at the Holy Name High School gym Friday, Nov. 8, starting at 8 p. m., sponsored by the Holy Name Booster Club.

lowed a pair of triumphs over formidable College All-Star quintets at Kalamazoo and Chicago Stadium, to make it 162 and 0.

A four-month 14th annual invasion of Europe, Great Britain and Ireland came next beginning in early May. A good squad of Cherokee Indians from North America provided the playing opposition for the Trotters, who won all 99 games played.

Featuring this tour was a first visit to Red-satellite Czechoslovakia where years of negotiations culminated in the Globetrotters playing six games before a total of 90,000 wildly enthusiastic fans in Prague's Sportnovihala.

This brought to 81 the number of countries played by the fabulous Magicians of Basketball and San Marino, a bit later, made it 82.

Other countries visited and played on this tour were England, Belgium, France, Switzerland, Germany, The Netherlands, Austria, Yugoslavia, Italy, Ireland and Scotland.

A highlight the members of the entourage will never forget was a visit to Pope Paul VI in Vatican City. They entertained His Holiness with an exhibition of their ball-handling artistry as they had Pope Pius XII and Pope John XXIII in the past.

The Globetrotters returned to the United States in mid-August of 1962 but their playing was not quuite over. They engaged in four outdoor games against a picked team of United States Stars in the Polo Grounds, New York City; Fenway Park, Boston; Roosevelt Stadium, Jersey City, and Dillon Stadium, Hartford, Conn., upon their arrival from overseas before doffing their uniforms for a month's vacation before reporting back to prepare for the current season.

The Trotters brought their 36th season final totals to 265 victories against no defeats, and their amazing all-time against 310 setbacks. record to 7,677 triumphs

Basketball

By The Associated Press
National Basketball Assn.
Wednesday's Results

Boston 109, Baltimore 95
Cincinnati 112, St. Louis 93
Philadelphia 117, Detroit 115

Today's Games

Boston at Cincinnati
Baltimore at New York
No games Friday

Pitt Surprises On Fast Start

By The Associated Press

If the third-ranked Pitt Panthers finish the season unbeaten and untied, give some of the credit to Dr. Edward H. Litchfield, the chancellor.

Late last season it developed that there was differences between Coach Johnny Michelosen and some of his players. It was termed a misunderstanding, but an outgrowth was that Dr. Litch field said he believed too many plays were called from the bench.

He called for Pitt to play a more exciting type of football and for the players to call more of their own plays on the field. He has denied that this meant he was taking over for Michelosen.

The Panthers were expected to go places a year ago, but wound up with a 5-5 record. So far this season they have beaten UCLA, Washington and California and seem headed for a return to the glory days of Pop Warner and Jock Sutherland.

On paper they shouldn't have much trouble winning their fourth straight against West Virginia at Morgantown, W.Va. Saturday.

But anyone aware of the Pitt-Mountaineer rivalry knows this is one game West Virginia aims to win more than any other. They whipped the Panthers the last two years.

Pitt's stars, Paul Martha and Fred Mazurek, are in fine shape but end Bob Long is hobbled with a knee injury and Wednesday he was replaced by soph Bob Dunlevy.

Numerous injuries were reported by other teams Wednesday.

The second-ranked Wisconsin Badgers learned that Larry Howard, senior end, will be lost for the remainder of the season because of a torn cartilage in his knee that requires an operation.

Matt Snell, fullback for third-ranked Ohio State Buckeyes, was ruled out of Saturday's game against Southern California. Snell was injured last week against Illinois.

Soo Eyes Crown In Great Lakes As Season Ends

Team	W	L	T
Soo	5	0	0
Escanaba	4	1	0
Marquette	3	1	1
Munising	3	2	0
Gladstone	3	2	1
Stephenson	2	3	0
Manistique	2	3	0
Ishpeming	2	4	0
Newberry	1	4	0
Negaunee	0	5	0

Games Friday
Stephenson at Manistique
Soo at Marquette
Ishpeming at Stambaugh*

Games Saturday
Negaunee at Escanaba
Munising at Newberry
Gladstone at Gwinn*
***Non-conference games**

Great Lakes Conference football teams reach the end of the line for the 1963 season this weekend with the Soo Blue Devils a solid choice to finish at the head of the pack.

Coach Adolph VanCitters' gridders enter Friday night's game at Marquette with a perfect 5-0 GLC record. The Blue Devils, who shared the conference throne room with Escanaba last fall, have won all seven of their games this season and will be shooting for their first perfect season record since 1956.

Marquette will enter the game with a 3-1-1 record in the conference. Coach Bill Hart's Redmen lost to Escanaba and tied Gladstone while defeating Manistique, Ishpeming and Negaunee. They've won their last two starts since bowing to Esky.

If Marquette upsets the Soo apple cart, the door will be open for the Escanaba Eskymos to share their fourth straight conference crown. Coach Jerry Cvengros' team is in second place with a 4-1 record and plays Negaunee here Saturday. A Soo setback and an Escanaba victory would produce a tie for the top spot in the standings with 5-1 records.

In another conference battle Friday night Coach Dick Bonifas' Emeralds play host to the Stephenson Eagles in a fight for sixth place in the standings. Both teams carry 2-3 GLC records into the game. Parents of Manistique players will be honored at the game.

In addition to the Escanaba-Negaunee game Saturday, Coach Art Allen's Newberry Indians will host the Munising Mustangs. Newberry has a 1-4 record and Coach Wayne Sickler's Mustangs are 3-2 in the loop.

In non-conference action this weekend, Gladstone will travel to Gwinn Saturday afternoon and Ishpeming plays Stambaugh Friday night.

Coach Don Pfotenhauer's Braves are in fifth place in the conference with a 3-2-1 record.

Jimmy Brown 'Top' Player

NEW YORK (AP) — Jimmy Brown probably could be the National Football League's Player of the Week every week for the rest of the season. His brilliant performance against the New York Giants Sunday easily earned him recognition in the first weekly survey by The Associated Press.

It was strictly no contest for Brown who ran over the Giants and around the Giants for 123 yards and caught four passes for 86 yards in a three-touchdown afternoon.

The fact that the former Syracuse star had never enjoyed such great success at Yankee Stadium in previous visits by the Cleveland Browns probably prompted the flood of laudatory news stories and columns.

The Brown statistics are eye-catching. In 101 attempts covering five games he has gained 787 yards rushing. Only 50 more yards and he will have matched Joe Perry's alltime record of 8,296 yards that took Joe 14 years to compile.

Sunday was a day of super performances in the NFL. Brown simply overshadowed all the others because it came in a game of vital importance in the Eastern Conference with the unbeaten challengers facing the defending champions in their home park.

Fight Results

LIMA, Peru — Mauro Mina, 175, Peru, knocked out Leslie Smith, 180, Philadelphia, 6. Robert Davila, 202, Peru, stopped Ollie Wilson, 209, Miami, 8.

BLACKBURN, England—Wilson Harris, Chicago, knocked out Tony Smith, England, 4. Welterweights.

Sports In Brief

MARTINEZ, Calif. (AP)—Salvatore DiMaggio Sr., uncle of former New York Yankees star Joe DiMaggio, died at Martinez Community Hospital Wednesday at the age of 86.

BRUSSELS (AP)—Sugar Ray Robinson asked today that his match against Belgian middleweight champion Emile Sarens here be delryed from Nov. 4 to Nov. 7.

Plante Blanks Red Wings 3-0

NEW YORK (AP) — Gordie Howe will have to wait. Jacques Plante won't.

Plante, acquired in an off-season trade with Montreal, reached his goal when he posted his first shutout in a New York uniform Wednesday night as the Rangers won their National Hockey League home opener 3-0 over Howe's Detroit Red Wings.

Howe, needing one goal to tie the alltime record of 544 regular season scores established by Montreal's Maurice Richard, failed to reach his goal because of a cut right ankle that kept him out of the game.

"When I was younger, I never thought I'd be able to break the record," said Howe, "so I guess I can wait a little longer.

In other games, Stan Mikita scored three goals as the Chicago Black Hawks defeated Boston 5-2 and Tim Horton scored the tie-breaker and assisted on the clincher in Toronto's 4-2 victory over Montreal.

Bowling Notes

Mixed 6 Pack League

Team	Points
Pabst's	8
Colt 45	8
Miller's	6
Drewey's	5
Blatz	5
Strohs	4

High Averages

Men—C. Konas, 180; T. Orzel, 175; P. Benard, 163. Women—K. Lippens, 145; M. Kidd, 139; M. Konas, 133.

HTG: Colt 45, 601; HTM: Colt 45, 1728; HIG: Men—C. Konas, 212; Women—K. Lippens, 181; HIM: Men—C. Konas, 587; Women—K. Lippens, 181.

Industrial League

Team	Points
Don's Service Center	6
Spar's Bar	4
R.C.A.	4
Bosch Beer	4
Snyder's Shell Ser	4
Clairmonts	4
Clark Oil	4
Peterson's Gift Shop	2

Five High Averages

E. Kuinven, 194; A. Gafner, 184; E. Koch, 179; J. Bastain, 175.

HTG: R.C.A., 896; HTM: R.C.A., 2528; HIG: E. Kuiuinen, 222; HIM: E. Kuiuinen, 583.

Classic League

Team	Points
Mead	8
Clairmonts	7
Little Mikes	7
Drewry's	4
Winsor Tile	3
Aradians	2
Holiday Bowl	1
DeGrand Oil	0

Five High Averages

Barnhart, 195; Benard, 194; Beck, 187; Bougie, 185; Peltier, 184.

HTG: Mikes, 977; HTM: Clairmonts, 2769; HIG: Beck, 232; HIM: Benard, 609.

Elks Men 7:00 League

Team	W	L
Breitenbach	10	2
Barnhart	7	5
LaBranche	5	7
Bast	2	10

Five High Averages

F. Buchanan, 160; G. Magnuson, 148; M. Douglas, 146; L. Barnhart, 144; B. Christie, 141.

HTG: Barnhart, 704; HTM: Barnhart, 2029; HIG: R. Hengesh, 184; HIM: H. Costley, 454.

Friday Nite Owls League

Team	Points
Koth's A & W Drive-In	4
City Cleaners	3
King's Bar	2
Bay de Noc Roofing Co.	2
No Names (No. 2)	1
No Names (No. 1)	0

Five High Averages

Lou Herman, 205; Howard Brault, 177; Floyd Brunell, 174; Dick Marenger, 173; Guy Perron, 167.

HTG: Koth's A & W Drive-In, 921; HTM: Koth's A & W Drive-In, 2556; HIG: Lou Herman, 236; HIM: Lou Herman, 615

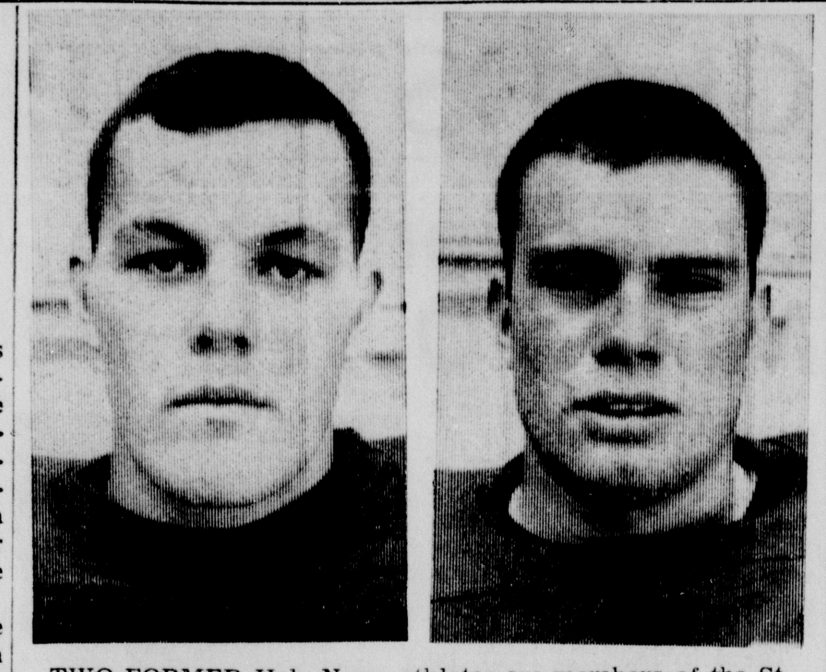

TWO FORMER Holy Name athletes are members of the St. Thomas College football team in St. Paul, Minn. this fall. Gary Severinsen, 190 and 5-11, left, and Dick DeGrand, 210 and 5-9, are centers on the St. Thomas team coached by Nate Harlan.

Softball Dinner Slated Saturday

The annual Escanaba Softball Assn. banquet will be held Saturday, Oct. 19, at Carpenters Hall.

President Bill Lancour announced that tickets are available in advance at Spar's Bar and the L&R Sport Shop.

A cocktail hour will be held from 6 to 7 p.m. at the hall.

Trophies will be presented to teams that won league and tournament championships this season.

Officers will be elected for the 1964 season.

Series Cut Sets All-Time Record

By JOE REICHLER
Associated Press Sports Writer

NEW YORK (AP)—The dazzling World Series pitching of Sandy Koufax, Johnny Podres and Don Drysdale, which buried the New York Yankees in four straight, put an additional $4,919.68 into the pockets of each fulltime member of the Dodgers.

In a breakdown of the Series player shares, Commissioner Ford Frick disclosed Wednesday that a full share was worth $12,794 to a winning Dodger while each full share for the losing Yankees amounted to $7,874.32.

They are the highest winning and losing shares in Series history. The Dodgers voted 32½ full shares, the Yankees 35¾.

It was the first million dollar player pool, the Dodgers getting $427,369.51 and the Yankees $284,913 from the $1,017,546.43 jackpot.

The Dodgers' winning share surpassed the old winners' high of $11,232.18 paid to each fulltime Dodger in Los Angeles' victory over the Chicago White Sox in 1959. The Yankees' losing share is some $600 more than the previous high of $7,291.49 which the San Francisco Giants received after they lost to the Yankees in 1962.

Thirty per cent of the player's pool was divided among the second, third and fourth place clubs in both leagues.

The two runners-up, St. Louis and the Chicago White Sox ,received $76,315.98 each while the third place Giants and Minnesota Twins got $50,877.32 apiece. Philadelphia and Baltimore, the fourth place clubs, garnered $25,438.66 each. Fifth place finishers were not included in the payoffs.

Ford Serious On Lion Offer

DETROIT (AP) — "You can't have 144 quarterbacks," says William Clay Ford, who is offering to pay the Detroit Lions' 144 stockholders $6 million to become the professional football team's one and only signal caller.

Ford, whose own sports activity includes college tennis and soccer and now golf scores in the 70s, has no desire to be a field quarterback.

He wants to be the front office chief — the executive quarterback—and his executive activity includes a position as a vice president and a director of Ford Motor Co.

The 38-year-old auto executive, known as Bill Ford to everyone in the Lions' organization, is a grandson of company founder Henry Ford and a brother of Henry Ford II, the firm's board chairman.

Ford became Lions' president in January, 1961, ending a proxy battle for control among two former team presidents.

He said he had been planning his offer to buy the club for a year, and the offer w[illegible] fected by the Lions' record this season — two victories in five games.

Tulsa End Eyes Receiving Title

NEW YORK (AP) — At the rate he is going Tulsa's John Simmons seems assured of winning the major college pass receiving championship for 1963.

The 6-foot-3, 193-pound senior end caught 13 passes against Cincinnati last Saturday to fatten his lead over Jimmy Evans of Texas Western and Dennis Kloke of Washington State.

Simmons now has caught 29 for 377 yards in three games, according to NCAA Service Bureau statistics released today.

Mike Curtis of Duke booted two extra points last week and took over the individual scoring lead with 31 points.

Syracuse University lists 15 All-America football players over the years but only two have been backs. They were Jimmy Brown and Ernie Davis.

SURROUNDED—Bears' fullback Joe Marconi finds himself completely surrounded by Baltimore Colts who held him to a three-yard gain on end run at Chicago's Wrigley Field. The defenders are, left to right. Alex Hawkins, Jim Colvin and Bill Pellington.

Celtics Triumph, Pistons Bow In Pro Cage Opener

BALTIMORE (AP)—The Boston Celtics don't have superstar Bob Cousy any longer, but otherwise things haven't changed much for the perennial champions of the National Basketball Association.

The classy Celtics still have fabulous Bill Russell blocking shots, snaring rebounds and frustrating opponents. They still have a great defense, balanced scoring featuring a fast break, fine reserve strength . . . and Coach Red Auerbach, who remains fiery despite a $500 preseason fine levied by the new NBA President J. Walter Kennedy.

With Kennedy included in the crowd of 7,264 fans who welcomed the Baltimore Bullets back to the NBA after a nine-year absence, Auerbach yelled, stomped his feet and flailed his arms as Boston easily whipped the Bullets 109-95 Wednesday night.

In other openers, Lee Shaffer's basket with nine seconds to play gave the Philadelphia 76ers a 117-115 victory over the Detroit Pistons, and the Cincinnati Royals whipped the St. Louis Hawks 112-93 with rookie Jerry Lucas contributing 23 points.

Charley Wolf, new coach of the Pistons, had a simple explanation after watching his team blow a nine-point fourth quarter lead.

"We simply did not work the ball in the way we should have in that last quarter," Wolf said.

The Pistons were held to just four points in the final four minutes as the surging Philadelphia five won for former Syracuse National great Dolph Shayes, who was making his coaching debut.

Shaffer's basket decided the issue.

The Pistons tried a desperation play after John Egan deliberately missed a foul shot, but Bailey Howell's shot missed.

Wolf, who resigned at Cincinnati to take the job at Detroit, saw his club battle back, after Philadelphia held the upper hand in the first part of the game, and grab the lead with 30 seconds to go in the half.

Detroit easily outscored the 76ers in the second and third periods, but managed only 20 points in the last quarter.

Larry Costello's free throw with seven minutes remaining gave Philadelphia the lead again, but the Pistons came right back and led until the letdown at the end of the game.

Rubick Ready For Saturday

EAST LANSING (AP)—There is only one thing wrong with the Michigan State football team this fall. The players have to be taught how to make more touchdowns.

That's the unanimous agreement of coaches and fans as the Spartans prepare to meet Indiana this Saturday.

Duffy Daugherty and his assistants are working over both the passing and running this week in practice sessions. Both the offense and defense were polished Wednesday as the Spartans prepared for the home game. No hitting was allowed for the top players.

Right half Dewey Lincoln is expected to be able to start at his regular slot. Lincoln has been running well in workouts and adjusting to the special headgear protecting his fractured jaw.

Halfback Ron Rubick, who played in only one series of plays against Michigan, is getting over his knee disability and should be able to back up Sherm Lewis at left half.

Matt Snorton, the 245-pound, 6-4 end is bothered by a leg injury and coaches have decided to replace him with Ed Lothamer, who weighs 229 and is 6-5.

Aaron Weary, Same As Mays

MILWAUKEE (AP) — Willie Mays, who complained that baseball is a tiring bit of business, has company. The Milwaukee Braves' slugging Hank Aaron says he was exhausted at the end of the past season.

Aaron, who was named earlier in the week as baseball's slugging leader, also said Wednesday night he was not satisfied.

"Frankly, I'm disappointed I didn't win the Triple Crown the past year," said the Braves outfielder.

Aaron, who topped the sluggers with a .586 average on 370 total bases in 631 times at bat, also led the majors in runs batted in with 130. He tied the San Francisco Giants' Willie McCovey for home run honors with 44 and finished in a tie with the St. Louis Cardinals Dick Groat for third place in the batting derby on a .319 average. He also stole 31 bases.

The fatigue factor in baseball was spotlighted when the Giants' Mays collapsed at the plate and had to be rested as the National League pennant race was being resolved.

Aaron, who played in all but two of Milwaukee's 163 games, said he was just about exhaustend at the end of the year.

Arnold, Jack Co-Favorites

LAS VEGAS, Nev. (AP)—The two top rivals of tournament golf, Arnold Palmer and Jack Nicklaus, were the co-favorites today as the $70,000 Sahara Invitation Tournament got under way.

Betting-minded Las Vegas quoted the two as 3-1 choices to win the $13,000 winner's purse of this 72-hole autumn classic.

A field of 124 professionals was entered in the event.

The tournament site is the 7,038-yard par 36-35—71 Paradise Valley Country Club.

The Dodgers won the National League flag with an even 100 wins in 1941, but finished second the following year with 104 victories.

Northern Hits Road Saturday

MARQUETTE — Northern Michigan University, upset victor over Central Michigan last week, take on powerful Southern Illinois Saturday afternoon in the first of three consecutive road games.

NMU coach F. L. (Frosty) Ferzacca said "Southern Illinois has a tradition of great football as Wildcat fans undoubtedly remember from last year's contest with the Saluki's (Northern won, 14-9, in what Ferzacca called the "greatest win ever" by an NMU team). We rose to great heights against Central last week, and it's a case of whether we can do it again."

STEMAC TRAVELS

Bob Stemac, former Holy Name gridder and lineman of the year in Upper Peninsula prep football last season, is one of five guards on the 34-man Northern traveling squad for the trip.

Northern's convincing victory over Central marked the Wildcats as a team to respect as the NMU defense held the Chippewas to 19 yards rushing, just 12 yards short of the all-time low when the 1959 NMU eleven limited the University of Wisconsin-Milwaukee to 7 yards on the ground.

Surprised by Evansville in its opener, 15-14, and thumped by Bowling Green, 31-6, Southern Illinois bounced back to beat heavily favored Louisville, 13-7, and last week walloped Lincoln University, 47-8.

Seeking to get above the .500 mark for the first time this season. Northern is expected to field the same backfield which rolled up 261 yards rushing against Central, the Wildcats' best out-put this season.

Expected to pace the NMU attack are halfbacks Don Bangert and Bob Erickson. Bangert, a native of Green Bay, who gained 102 yards against CMU, has picked up 276 yards in 80 carries for a 3.4 yard average. Erickson, a sophomore from Wakefield, has piled up 200 yards in 50 plays for 4 yards per crack. He's also Northern's leading scorer with three TD's.

Calling the signals for the NMU squad will be Stan Ferris who played one of the best games of his collegiate career against Central, while Mike Blum, a 205-pound freshman, will go at fullback.

More than 13,000 fans are expected to witness SIU's homecoming game with Northern.

Hockey

By The Associated Press
National Hockey League
Wednesday's Results

Toronto 4, Montreal 2
New York 3, Detroit 0
Chicago 5, Boston 2
No games Thursday or Friday

TV To Be Like Robber In Home

"Go ahead. Push the button. Push the Button."

By DICK KLEINER

NEW YORK —(NEA)— You think you've seen commercials? Buddy, you don't know what commercials are yet.

Today's television pitches, compared to what lies in wait for you just around the calendar, are as soft as a duck's down just after a shampoo. Coming up, if you can believe Vance Packard, are commercials that really are commercials.

You've heard of the hard sell? You're in for a sell hard enough to shatter diamonds.

Packard, in an article called "New Kinds of Television" in the October issue of The Atlantic Monthly, discusses the possibility of what he calls "cable TV"—television piped into your home by a private cable.

* * *

And he talked to one cable television entrepreneur, Irving Kahn, president of TelePrompTer Co. Here is what Packard writes about Kahn's thinking:

"Kahn's fertile mind envisions many selling uses. He sees the announcer on the TV screen holding up a kitchen gadget and saying, "Mother, if you'd like to own this for four dollars, just hit the acceptance button and it's yours. You'll be billed later by American Express." Or he imagines Betty Furness demonstrating the wonders of a vacuum cleaner or a new model car and saying, "If you'd like a demonstration at your home tomorrow morning, just push button 'D' ".

* * *

Now, isn't that an idea to ice your heart and loosen your check book? It's like inviting a robber in to tea.

Such a system, if universally adopted, could throw our existing merchandising arrangement into turmoil. And, from manufacturer to consumer, they're all thinking about what this device would mean to them.

Here are some typical reactions:

Hiram Yongtrism, consumer: "They should all hang by a rope."

Grey J. Flanelle, advertising executive: "This system, if it comes to pass, will outdate, outmode and outout what we can do. I'm getting out. I think I'll go into an expanding business, like corrugated boxes for shipping things to people who don't really want them."

Sonny Amherst, 7-year-old child: "Boy, am I going to have fun! I'm going to push all the buttons and buy all sorts of nice things. I'm going to push a button and get daddy a new car and mommy a new vacuum cleaner and me a new horsie and like that."

* * *

Tyrus Kuhn, manufacturer: "Sir, this is American enterprise at work. It will bring a new fulfillment to the American people, raise our collective standard of living, create a market where none existed before. I'm for it, 100 per cent-a-roony."

Norbert Nudick, small shopkeeper: "Things aren't tough enough, with the chain stores and the discount stores and the mail order stores and the Purple Stamps and all—now they're doing this to me! They should all hang by a rope, which I'll be happy to sell them."

So consider yourself warned. The push-button commercials are coming.

LEGAL NOTICES

TIMBER SALE
DEPT. OF CONSERVATION
STATE OF MICHIGAN

Notice is hereby given that sealed bids will be received by the District Forester, Manistique River State Forest, for certain timber on the following described lands:

Block I — The portion of the NE¼, lying west of Bull Creek, Section 15; T 43 N, R 14 W. Schoolcraft County.

Block II — The portion of the S½, lying west of Clemons Creek, Section 1: T 42 N, R 15 W. Schoolcraft County.

Block III — SW¼, Section 19, T 44 N, R 15 W, E½ of SE¼, Section 24; T 44 N, R 16 W. Schoolcraft County.

Block IV — Government Lot #1, Section 19; T 39 N, R 17 W. Schoolcraft County.

Block V — The portion of the E½ of SW¼, lying north of the North Branch of Stutts Creek, Section 1: T 45 N, R 18 W. Schoolcraft County.

Black spruce and jack pine on Blocks I and II, white birch and aspen on Block III, balsam fir and cedar on Block IV and balsam fir and aspen on Block V are the principal species offered for sale.

The right to reject any and all bids is reserved.

Bids must be received by Wilfred J. Wallace, District Forester, Manistique River State Forest, Manistique, Michigan, not later than 10:00 A. M., E.S.T., on Thursday, October 31, 1963.

For further information concerning this sale contact Wilfred J. Wallace, District Forester, Manistique River State Forest, Manistique, Michigan.

GERALD E. EDDY
Director
16514 — Oct. 17, 24

Personal

LEAVING FOR COLORADO Wed., October 23. Have room for 3 or 4 Dial ST 6-2558 after 3 p. m.

MOVED
FROM 810 Ludington St. to 1615 Ludington. Permanent waves, as low as $4.85. Specializing in lamp hair cuts for natural waves and curly hair. Formerly associated with Antoine and Charles of the Ritz. Phone ST 6-2708 for appointment. KENNETH'S HAIR STYLIST.

We have room and board for elderly lady at 812 S. 1st Ave., Escanaba. Dial ST 6-6205.

ROOM FOR 1 passenger to share expenses on trip to Florida. Leaving not later than October 21st. EL 6-3472.

We're Remodeling!
WE NEED ROOM...
Our Prices Are Lower Than Ever!

1963 CHEVROLET
Bel Air Station Wagon equipped with V8 engine, automatic transmission, radio, heater, low mileage, local car traded on one of our new ones.

1962 FORD
4-Door Station Wagon. Powerful 8-cylinder engine with standard transmission, radio, heater, and very low mileage.

1961 RAMBLER
4-Door Station Wagon completely equipped with standard transmission, radio, heater, and many other extras.

1958 RAMBLER
4-Door Station Wagon equipped with economical overdrive, radio, and deluxe heater. Priced to move fast.

2—1957 CHEVROLET
4-Door Station Wagons. Come first and take your pick of these two fine units. Try them and you'll buy them.

1957 FORD 4-Door Wagon $295
1957 FORD 4-Door Hardtop $295

BERO MOTORS
"Leader Of The Cars"
23rd St. at 3rd Ave. N Phone ST 6-0861

For Sale

LATE MODEL MAYTAG Dryer, no vent, guaranteed; Hamilton gas dryer $59; Westinghouse clothes dryer, late model $60. LASNOSKI APPLIANCE, 1019 Ludington. ST 6-3333.

4 ELECTRIC RANGES; studio couches; 2-pc. parlor suite; rockers; oil heater; dinette sets; used crib; 2 portable TV sets; 2 wringer type washers. PELTIN'S, 1307 Ludington, Escanaba.

TAPPAN GAS Range, automatic $50; Norge gas range $20, haul yourself. Rebuilt Dexter washer, wringer type. LASNOSKI APPLIANCE, 1019 Ludington. ST 6-3333.

G.E. REFRIGERATOR, late model, revolving shelves, across the top freezer LASNOSKI APPLIANCE, 1019 Ludington. ST 6-3333.

HARDWOOD AND SOFT WOOD, cut any length. Kindling. Phone ST 6-5190.

Services

SEPTIC TANKS Cleaned & Installed, We give S&H green stamps. Mills Septic Tank Service, ST 6-3792.

MOVING
LOCAL AND LONG DISTANCE
ST 6-6560
GUINDON
MOVING AND TRUCKING
NORTH AMERICAN VAN LINES
STORAGE - CRATING - PACKING

SEPTIC TANKS - Cleaned, installed. We give S&H Green Stamps. A-1 Septic Tank Service. Dial GR 4-5714.

WELL DRILLING
and complete water supply systems. Up to 36 months to pay on easy payment plan. For free estimate
Write or Phone
Chet Rice—ST 6-6373
2403 Ludington St. Escanaba

JIM'S CLEANING SERVICE, General office and store cleaning, scrubbing, waxing and buffing; also rugs cleaned, venetian blinds and storm windows, cleaned and put up. Dial ST 6-1899.

WELL DRILLING
Call or write Frank L. Nelson. All work guaranteed. Phone ST 6-0841. BOX 319, Rte. 1, Escanaba.

COMPLETE VACUUM Cleaner service, all makes and models, new and used cleaners for sale, GASMAN'S VACUUM CLEANER SERVICE, 420 S. 7th St. Phone ST 6-2544. Authorized Hoover sales and service.

WELL DRILLING
Fred Rice—ST 6-1280
Complete Water Supply Systems
36 Months To Pay
1123 10th Ave. S.

DUBORD'S Deer Cutting and wraping. We also buy hides, cooler service. Reasonable rates. ST 6-2582.

GEORGE'S TV & RADIO SHOP
Reliable Service — ST 6-3163
705 S. 15th St., Escanaba

ERICKSON MOVING
LOCAL AND LONG DISTANCE
AGENT FOR UNITED VAN LINE
ST 6-0231
STORAGE, CRATING, PACKING

For Rent Or Sale

HUNTERS: Camps for Rent. Hunting forties for sale. Call or write Walter T. Welch, Perronville, Mich. Phone LaBranche, 1F1-3.

USED BICYCLES
Boy's 20", Like New
Boy's 26", Like New
Girl's 24",
Real Good Shape
GAMBLE'S
ESCANABA, MICH.

Special Item Clearance

2 Pc. Living room suite. Color coral, foam cushions was $169.95 Now	$129.95
2 Pc. living room suite, color beige, was $269.95 Now	$229.25
3 reclining chairs, brown and tan, was $89.95 Now	$59.95
2 table lamps were $14.95 Now	$9.95
2 table lamps were $10.95 Now	$6.95
2 shadow boxes with mirrors were $15.95 Now	$9.95

GAMBLE'S
Escanaba

For Sale

FRENCH POODLES, miniatures, A.K.C. registered. Apricot or black. Phone Harmony State 9-4494 or write Daniel Carlson, Rte. 2, Box 116, Marinette, Wis.

RADIO & TV REPAIRS
Expert Service. Dial ST 6-7351
MEISSNER RADIO & TV

9 x 12 LINOLEUM $4.19, 200 rolls to choose from. 3 late model refrigerators, with across the top freezer; like new, gas and wood combination range, also Maytag gas range. Maytag automatic washer, 2 step tables, 1 coffee table, like new. Deluxe Admiral electric range, 2 rockers, all priced for quick sale. IVAN KOBASIC FURNITURE. Next to the Delft Theatre, Escanaba.

USED REFRIGERATOR, General Electric, nice and clean, apartment size, excellent condition $35. MONTGOMERY WARDS, Escanaba.

DUCK AND GOOSE GUN, New 10 gauge magnum double barrel. Dial GA 5-9452.

COMPLETE BROWNIE Scout uniform, size 10; several winter skirts, size 16; TV antenna with stand. GA 5-0981. See at 1002 Superior Ave., Gladstone.

FOR SALE 38 Fruehauf Stainless steel single axle open top trailer, or will trade for pickup or universal jeep. Frank LeMaire, Co. Road 448, Smith's Lake, Manistique.

RUMMAGE SALE, Thursday thru Saturday, mens, childrens, womens, size 10 through 16. All good condition. Miscellaneous, 2605 Lake Shore Drive, rear.

REMOVE A BARN For the lumber in Bark River. Cheap. Dial ST 6-6491.

WALK-IN COOLER, Meat case, compressor. Reasonable. Dial ST 6-2582.

NEIGHBORHOOD Rummage Sale, mens, womens, childrens clothing, dishes and miscellaneous at 211 S. 17th. Side entrance. Starting today for one week.

REMINGTON 740 Woodsman, automatic rifle, 30.06 used once. ST 6-4360.

WANTED RELIABLE Party to assume unpaid balance on 2 pc. studio and chair, color green. Payments $8 a month. GAMBLE'S, ESCANABA.

JUNGERS
Oil home heaters, exclusive features. Has the proper combination of Blufire burners, which gives you continuous heat. Creates no smoke or soot. LASNOSKI APPLIANCE, 1019 Ludington. ST 6-3333.

CAR COATS
Wool girls 3-6x sale $5.99
FINEMAN'S F & C

WOLVERINE WORK SHOE SALE. Crepe sole oxfords. Were $9.50, Now $7.99. MANNING SHOE STORE, 1206 Ludington.

DRIVING SIDEWAYS? Have your car checked at TILBERT'S BRAKE SHOP, 501½ Stephenson Ave., Escanaba. Dial ST 6-5184.

SOUP'S on, the rug that is, so clean the spot with Blue Lustre. Rent electric shampooer $1. THE FAIR STORE, 3rd floor.

USED 21" Philco TV console, in very good condition only $39.95. Terms as low as $1.25 per week. B. F. GOODRICH, 1300 Ludington ST 6-7783.

MOTOROLA COFFEE Table stero and AM-FM radio combination, all white, brand new. Special at 169.95 terms as low as $2.25 per week. B. F. GOODRICH, 1300 Ludington. ST 6-7783.

2 WHEEL TRAILER, good condition. Cheap. Dial GR 4-5551.

MUEHLER HOT WATER boiler and some pipe, $25. Call GA 5-1501 after 5 p.m.

RUMMAGE SALE at 1406 N. 18th St. Friday and Saturday. Good selections.

NO.1 SEBAGO POTATOES, washed. $2 a 100. Also Russet, Burbank. Frank Falkeis, Cornell.

RUMMAGE SALE Thursday, Friday and Saturday, Fiber rug, lamps, cloihing, miscellaneous. 57 Plymouth $100. 933 Sheridan Rd.

4 FRENCH WINDOWS and frames, 2 french doors with frames, 1 outside house door complete with door frame and jam, 1 steel dog bed with spring base, 2 wooden chairs. 518 S. 13th St.

CLOSEOUT SPECIALS - Wool, Acrylon and Nylon rugs, 18 x 27, $1.25; 27 x 54, $4.95; 54 x 72, $15. PELTIN'S, 1307 Ludington.

A-1 TOP SOIL
Dial ST 6-7822

WE BUY and trade used furniture. Call PELTIN'S, 1307 Ludington. Dial ST 6-4644.

NUMBER 1 POTATOES, $1.10 a bushel. Bring your own containers. Victor Ledvina, two miles North of paper mill. Dial ST 6-3614.

FRESH BONELESS PERCH Everyday. Free Delivery. On Friday only. Dial ST 6-3367 or call at 1227, Lake Shore Drive.

OLSON RUG CO.
See the beautiful Olson rug in your home now at reduced prices. Wm. LaVallie, ST 6-5481.

WANTED RELIABLE Party to assume unpaid balance on Deluxe Coronado gas range. Payments $6 a month. GAMBLE'S, Escanaba.

WALLPAPER
Brand new Fall patterns now in stock! Also bundle closeouts. BADGER PAINT STORE, 1309 Ludington St., Escanaba. We give Gift House Stamps.

FOR FIRST COMMUNION gifts, select something religious at SAYKLLY'S.

NEED SOME "KISSES?"
11 Flavors at SAYKLLY'S, only 3 pounds for $1. Get them NOW!

DIETETIC CANDY, Cookies, gum, mints, etc. SAYKLLY'S, 1304 Ludington Street.

FOR SALE - 2 Girl's winter coats, size 14. Men's jackets, and pants. Ladies dresses. Child's table and chair set. Phone GA 5-3851 after 3 p.m.

Complete line of
Soil Pipe and Fittings
at the lowest prices. We cut and thread pipe to order
T & T HARDWARE
1113 Ludington Phone ST 6-3604

GUARANTEED Reconditioned space heaters. Jungers, Sieglers, Duo-Therms, Cornadoes. Deloria Sales, 1412 Ludington St.

STEWING CHICKENS
Alive 50c EA.
Dressed 75c EA.
We Deliver. M. L. Hall
Cornell Ph. 650.

4 x 24" STOVE PIPE, 35c—6" 49. Elbows dampers, reducers, etc. Deloria Sales, 1412 Ludington.

THREE 1963 15' TRAILBLAZERS, sleeps 6 - heaters - $995. MARINETTE MOBILE HOME SALES, Marinette, Wisconsin.

For Sale

1952 ELCAR Mobil Home, 8 x 28, in good condition, also hunting land on good road. Dial ST 6-0637.

PHILCO PORTABLE STEREO Recoard player, excellent condition, $50. Dial ST 6-4262 after 3 p.m. or inquire 502 1st Ave S.

USED VIKING Sewing Zig Zag Machine, handee arm. Reasonable. Teabear Sewing Center, 1117 1st Ave. N.

SKI PARKAS
New Shipment, nylon reversible, quilted ski parkas 8-18, $6.98. SURPLUS STORE, 1115 Ludington.

RECESS FURNACE - Space heater combination. Thermostat controls — save space and money, oil or gas. Deloria Sales, 1412 Ludington.

AUTOMATIC Trouble-free oil lifters. Lifts oil 1-2 stories. Only $33.35. Deloria Sales, 1412 Ludington.

WE BUY, SELL, AND TRADE. What have you? TRADING PLACE, 713 Ludington. Dial ST 6-0631.

INSULATED UNDERWEAR
2 pc. quilted underwear $6.98
Red 5 oz. Dacron $7.98
SURPLUS STORE, 1115 Lud. St.

1 USED FURBLO coal furnace, complete with blower and controls, good condition. Delta Furnace Co. 922 Ludington St.

SKI JACKETS
Reversible black - red, 5 ounce Dacron 88, quilted, $19.98 value $12.98. Children's $10.98.
SURPLUS STORE, 1115 Ludington

WEDDING STATIONERY
Most complete line in the U.P. Lowest prices. Ask about FREE BRIDE'S BOOK. Johnston Print Shop, 711 Ludington Street.

MOBILE HOMES at Big Savings Furniture or anything in trade. U.P. TRAILER SALES, IRON MOUNTAIN, Mich.

PLOUFF RADIO & TV
Repair and service all makes. Dial GA 5-1171.

INLAID LINOLEUM from 98c per running foot. Also Sandran, tile, linoleum - 6' 9' and 12' widths. PELTIN'S.

DOWNS CARPETS
Wools - Nylons - Acrylons
All widths from $6.95 per yd. up
PELTIN'S, 1307 Ludington

FOR ONLY $19.95 turn your space heater into a thermostat controled unit. Deloria Sales, 1412 Ludington.

COMBINATION AIRLINE Radio, Phonograph and TV. Everything works $40. MONTGOMERY WARDS, Escanaba.

Real Estate

5 ROOM HOME in Danforth, immediate occupancy, 2½ acres of land. Will sell on land contract. Must close estate. Contact Taylor Insurance Agency.

FOUR BEDROOM Home, aluminum siding and windows, large 28 x 30 garage. Inquire 206 N. 19th St., between 5 and 8 p.m.

$100 DOWN
Buys new home of your choice, 2-3-4 or 5 bedrooms with State Wide's new paint and rake plan. We even finance the lot. Call STATE WIDE, 2209 Ludington, ST 6-1308.

NO DOWN PAYMENT - Move right in. Centrally located 3 bedroom home in Rapid River. GR 4-9383.

RELAX, HUNT & FISH. Furnished camp on choice Schawe Lake lot. Year round location. GR 4-9383.

3 BEDROOM HOME, Corner lot, bottle gas heat, reasonable. Inquire at 500 S. 19th.

LOTS FOR SALE, Good building lots, high cleared, just out of city limits 75 ft. frontage. Pay like rent, ST 6-3566.

3 BEDROOM Brick Home, 5th house past Holy Cross Cemetery $9,500. Terms. 425-6181.

HOW MUCH of your home do you own? Insist upon proper title protection.
Abstracts of Title
Title Insurance
DELTA ABSTRACT COMPANY
801 Ludington 786-3511

TAXES! TAXES! TAXES
Paying taxes on a piece of property does not prove you own it. An abstract of title and legal opinion will show ownership. For prompt efficient and courteous service see the ESCANABA ABSTRACT & TITLE COMPANY, 403 Ludington. ST 6-3581.

40 ACRES OF Hunting Land in Alger County. 100 ft. off Whitefish River. Inquire Andrew Hill, Trenary, Mich. Phone HI 6-2669.

2 BEDROOM HOME, Hot water oil heat, 2115 23rd Ave. S. Phone ST 6-4404.

3 OR 4 BEDROOM Home in desirable south side location. Owner being transferred. For appointment Call ST 6-4647, 1111 10th Ave. S.

HUNTING AND Recreational cabin on Ford River. Electricity and water. Furnished. Dial ST 6-7358.

OPEN HOUSE
FRIDAY
10 A. M. To 8 P. M.
SATURDAY
10 A. M. To 6 P. M.
SUNDAY
Noon To 6 P. M.
2109 S. 12th Ave.
Come in and see some new ideas in home building, with many outstanding features. Many homes to choose from.
STATE WIDE REAL ESTATE
2209 Ludington St.
Escanaba

For Rent, Furnished

SMALL HOME — Completely furnished. Call ST 6-6607 after 5.

4 UPPER ROOMS. Bath, modern kitchen, all utilities, private entrance, 1 or 2 adults. GA 8-9548.

2 FURNISHED ROOMS. Stool only. Inquire 212 N. 11th St.

FURNISHED HOME On the lake, 15 miles on M-35. Retired couple preferred. For more information Call ST 6-6264.

COMFORTABLE Apartment for couple, all utilities and washing facilities included. TV cable. 1302 Lake Shore, Gladstone GA 8-9801.

THREE ROOMS, Living room, bedroom, kitchen, tiled shower and bath. Automatic washer and dryer. TV cable. Fine Southside location. For appointment, Call ST 6-1106.

OR UNFURNISHED 2 spacious 4 room upper apartments, also available soon 2 bedroom lower apartment. These apartments have steam heat, hot water and cable TV included. Located at 27 Main, Wells, Mich. Call 786-5834.

For Rent, Unfurnished

3 ROOMS AND BATH Apartment, heat and water furnished. Inquire 1117 N. 1st Avenue ST 6-6431.

FOR RENT UPPER FLAT. Dial ST 6-1524.

5 ROOM UPPER Apartment at 405 S. 8th St. Equipped for gas or electric stove. Dial ST 6-7152 after 5:30 p. m.

3 BEDROOM HOME in Rapid River, central location. Or will sell on contract. GR 4-9383.

2 BEDROOM Upper Apartment for rent, newly remodeled. Dial ST 6-5687.

2 BEDROOM LOWER
Electric water heater, tub with shower, gas or electric stove, ample closets, clean pleasant, warm, south side $60. TV cable, tennant pays utilities. Phone ST 6-0141.

COMPLETELY Remodeled 2 bedroom lower, Northside, car park, TV cable, builtin wardrobes, cabinets, also sleeping room, southside. ST 6-3566.

NEW 3 BEDROOM Home, $100 per month. Dial ST 6-4633.

5 ROOM HOUSE In Wells, newly decorated, oil heat. Dial ST 6-4099 for information.

LARGE COMFORTABLE 5 room upper apartment, heat, water, TV cable furnished. Good south side location. Dial ST 6-3778 after 5:30 p.m.

SEVEN ROOM (3 bedrooms) home on the lake, five miles from downtown. Immediate occupancy. Dial ST 6-7111.

2 Bedroom Home, stoker fed furnace, equipped for gas or electric. Dial ST 6-5604.

5 ROOM LOWER Apartment, newly redecorated, heated, hot water, tiled bath, TV cable, 2 or 3 bedrooms, basement, 824 2nd Ave. S. or Call ST 6-1729.

2 BEDROOM HOUSE, automatic oil heat, 2 car garage, 1 mile from Gladstone. $45 a month. Dial 425-5647.

5 ROOM UPPER APARTMENT, furnished or unfurnished, oil heat. Inquire 1403 Minnesota, Gladstone. GA 5-9681.

or FURNISHED 2 spacious 4 room upper apartments, also available soon 2 bedroom lower apartment. These apartments have steam heat, hot water and cable TV included. Located at 27 Main, Wells, Mich. Call 786-5834.

Boats And Motors

NO REASONABLE Offer refused - 14 Ft plywood boat. Inquire 1804 Lake Shore Drive.

14 FT. DUNPHY Strip-Cedar boat. Inquire 807 Michigan, Gladstone after 5 p.m.

PRINTED PATTERN

4728
SIZES
12½—22½
by Anne Adams

Graceful motion via box pleats—a most feminine way to go from day to "little" evenings. Stitchery accents smooth midriff line.

Printed Pattern 4728: Half Sizes 12½, 14½, 16½, 18½ 20½, 22½. Size 16½ requires 4¾ yards of 35-inch fabric.

Fifty Cents in coins for this pattern — add 15 cents for each pattern for first-class mailing and special handling. Send to Anne Adams, care of The Escanaba Daily Press Pattern Dept., 243 West 17th St., New York 11, N. Y. Print plainly NAME, ADDRESS, with ZONE, SIZE and STYLE NUMBER.

PATTERN FREE! Mail coupon inside new Fall-Winter Pattern Catalog, ready now! Over 300 design ideas, all sizes. Send 50 c for Catalog.

Automotive

1956 OLDSMOBILE, 4 door, automatic transmission. Dial ST 6-0224 after 4 p. m.

1955 PLYMOUTH 4-Door Station Wagon with new engine. Reasonable if taken at once. Inquire St. Anne's Rectory, 8th Ave. at 23rd Street.

1962 PONTIAC Catalina 4 door, hardtop, hydramatic transmission, power brakes and steering, radio, back-up lamps, windshield washers. ST 6-0166.

1957 OLDSMOBILE 88 2 door, completely equipped, including power, in excellent condition. Reasonable. Phone ST 6-2886 after 6 p.m.

1962 ½ TON DODGE pickup truck, 9,000 miles, 8 ft. box and cover, radio, and extras. Book price. Dial 786-4022.

1963 RAMBLER 6, 770 station wagon, like new, low mileage, 1208 S. 15th. Dial 786-2219 after 5.

1959 RAMBLER American, excellent condition, overdrive, radio, heater $595. Dial 474-5360 after 4 p. m.

1961 WILLYS Station Wagon, new motor. Double Eagle whitewall safety tires, perfect. Phone ST 6-2728.

1959 WHITE CHEVROLET Coach, V-8, powerglide, 2 door. 35,000 miles. Dial 428-9554 Gladstone.

1949 CHEVROLET, in very good condition, radio, spot light, snow tires, new seat covers. 923 Lake Shore.

Auction

ANNUAL FEEDER CATTLE Auction, Saturday, October 19. Starting at 1 p. m. Located 7 miles N. of Menominee, Mich. on U. S. 41 then 1 mile East. Several hundred head of locally raised hereford and angus cattle will be consigned. LINSMEIER LIVESTOCK AUCTION BARN, Phone UN 3-8051, Menominee, Mich.

Lost

LOST MONDAY, male beagle, near Whitefish. Reward. Dial ST 6-9837.

BROWN Bowling Bag and shoes in Escanaba Saturday. Reward. Finder please call GA 5-2421 or GA 5-5801.

LOST ONE BROWN loafer, (shoe) right foot, around Cornell area. If anyone has found it please contact Bonnie Sovey. ST 6-1902.

Help Wanted, Male

Driver Salesman, married man, home nights, $108 per week while training. Good work record required. Write box 2233 care of Daily Press.

LARGE NATIONAL CONCERN
Will select married man 22-32 with car, to service established customers. Guarantee plus expenses. Home nights. References required. Write box 6660 care of Daily Press.

Situations—Work Wanted

FURNITURE REUPHOLSTERED and repaired. Fast service, fine slection of fabrics, also reupholstered furniture for sale. Phone ST 6-4382 for free estimates.

Wallpaper Hanging
Contact QUIGLEY BADGER PAINT STORE For free paint and paper estimates.

GENERAL CARPENTER work and cabinet making. Dial GA 8-9525.

Business Opportunities

LIQUOR BAR
Class C bar in choice location, ideal, includes real estate and living quarters. Terms.

* * *

Good country store, located on Highway U.S. 41, has groceries, cold meats, beer and wine take out and gas pumps. Deal includes real estate and living quarters. All in very good condition. Full price only $6,500.

U. P. REALTY, Realtor
Rapid River GR 4-9291 or
Rock EL 6-3062

Wanted To Buy

USED ELECTRIC ORGAN In good condition. Must not be more than 40 inches long. Phone ST 6-5346 mornings.

CAMP OR OLD FARM With acreage, on terms. Write Box 8089, Care of Daily Press.

WANTED USED Saw Machine, good condition. Dial ST 6-1718.

Farm Supplies

100# BAGS Egg mash $3.85. ESCANABA FEED STORE, 700 Stephenson Ave.

THE
'64 Chevrolets Are Really Hot...
We have been selling new cars like mad—and we sincerely need more room for trades. Come in and get get a good deal on an
OK USED car

1963 CORVAIR
Monza Spyder Convertible, with radio, heater, 4-speed transmission, 150 H.P. Turbo-charged engine, positraction rear end, whitewall tires, silver metallic with black top, only 2600 actual miles.

1963 Rambler
Custom, 4 door, Station Wagon, 6 cylinder, automatic, radio, heater, positraction rear end, 2-tone paint.

1959 Chevrolet
Biscayne, 4-door, 6 cylinder, equipped with power glide, radio, heater, very low mileage.

1961 Chevrolet
Bel Air V-8, 4-door, radio, heater powerglide, fawn and cream 2-tone, like new throughout.

1958 Chevrolet
Bel Air 4-door Sedan, V-8 engine, radio, heater, powerglide transmission, 2-tone green, whitewall tires.

1962 Chevy II
300, 4-door sedan, 6 cylinder, standard transmission, radio, heater, delux interior, jet black, whitewalls.

1959 Chevrolet
IMPALA Sport Coupe, 348 H. P. V-8 engine, powerglide, radio, heater, brown metallic, whitewalls, extra nice.

1959 Chevrolet
Bel Air, 4-door, 6 cylinder, overdrive, radio, heater, 2-tone blue metallic, whitewalls. 26,000 actual miles.

1960 Mercury
Monterey, 4-door, radio, heater, automatic - transmission, power steering and brakes, fawn metallic, with whitewalls.

1959 Cadillac
"62" 4-door sedan, radio, heater, hydramatic, power steering, brakes, seat and windows, blue metallic, whitewalls.

1962 Rambler
Custom, 4-Door, 6 cylinder with automatic transmission, radio, heater, twin beds and reclining seats, 2-tone red and white, whitewall tires. Can't be told from new.

1960 Corvair
700, 4 - door, radio, heater, standard transmission, 2-tone blue with whitewalls. Ideal second car.

1960 PLYMOUTH 2-Door, V-8, automatic, radio, heater $595
1955 BUICK Hardtop $165
1955 PONTIAC Hardtop $165
1955 CHRYSLER Hardtop $165
1957 CHEVROLET 6 Cylinder, 4-door wagon $395
1957 CHRYSLER 4-Door hardtop $250
1954 PLYMOUTH 4-door sedan $75
1959 CHEVROLET 4-Door, wagon, 6 cylinder, overdrive $795
1957 MERCURY 4-Door $195
1957 BUICK 4-Door, hardtop, radio, heater, automatic transmission $495

MANY, MANY OTHERS FROM '57 THROUGH '63 too numerous to mention. All at sale prices!

Coyne Chevrolet
501 Stephenson Ave. Dial ST 6-5020

TV To Be Like Robber In Home

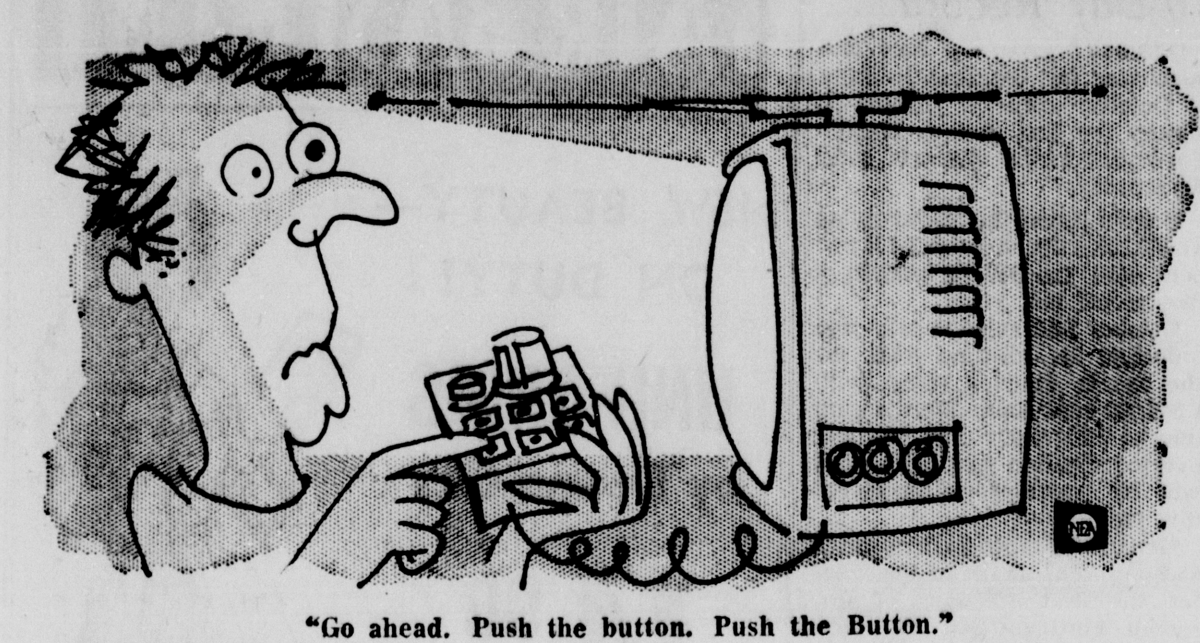

"Go ahead. Push the button. Push the Button."

By DICK KLEINER

NEW YORK —(NEA)— You think you've seen commercials? Buddy, you don't know what commercials are yet.

Today's television pitches, compared to what lies in wait for you just around the calendar, are as soft as a duck's down just after a shampoo. Coming up, if you can believe Vance Packard, are commercials that really are commercials.

You've heard of the hard sell? You're in for a sell hard enough to shatter diamonds.

Packard, in an article called "New Kinds of Television" in the October issue of The Atlantic Monthly, discusses the possibility of what he calls "cable TV"—television piped into your home by a private cable.

* * *

And he talked to one cable television entrepreneur, Irving Kahn, president of TelePrompTer Co. Here is what Packard writes about Kahn's thinking:

"Kahn's fertile mind envisions many selling uses. He sees the announcer on the TV screen holding up a kitchen gadget and saying, "Mother, if you'd like to own this for four dollars, just hit the acceptance button and it's yours. You'll be billed later by American Express." Or he imagines Betty Furness demonstrating the wonders of a vacuum cleaner or a new model car and saying, "If you'd like a demonstration at your home tomorrow morning, just push button 'D' ".

* * *

Now, isn't that an idea to ice your heart and loosen your check book? It's like inviting a robber in to tea.

Such a system, if universally adopted, could throw our existing merchandising arrangement into turmoil. And, from manufacturer to consumer, they're all thinking about what this device would mean to them.

Here are some typical reactions:

Hiram Yongtrism, consumer: "They should all hang by a rope."

Grey J. Flanelle, advertising executive: "This system, if it comes to pass, will outdate, outmode and outout what we can do. I'm getting out. I think I'll go into an expanding business, like corrugated boxes for shipping things to people who don't really want them."

Sonny Amherst, 7-year-old child: "Boy, am I going to have fun! I'm going to push all the buttons and buy all sorts of nice things. I'm going to push a button and get daddy a new car and mommy a new vacuum cleaner and me a new horsie and like that."

* * *

Tyrus Kuhn, manufacturer: "Sir, this is American enterprise at work. It will bring a new fulfillment to the American people, raise our collective standard of living, create a market where none existed before. I'm for it, 100 per cent-a-roony."

Norbert Nudick, small shopkeeper: "Things aren't tough enough, with the chain stores and the discount stores and the mail order stores and the Purple Stamps and all—now they're doing this to me! They should all hang by a rope, which I'll be happy to sell them."

So consider yourself warned. The push-button commercials are coming.

LEGAL NOTICES

TIMBER SALE
DEPT. OF CONSERVATION
STATE OF MICHIGAN

Notice is hereby given that sealed bids will be received by the District Forester, Manistique River State Forest, for certain timber on the following described lands:

Block I — The portion of the NE¼, lying west of Bull Creek, Section 15; T 43 N, R 14 W. Schoolcraft County.

Block II — The portion of the S½, lying west of Clemons Creek, Section 1: T 42 N, R 15 W. Schoolcraft County.

Block III — SW¼, Section 19, T 44 N, R 15 W, E½ of SE¼, Section 24; T 44 N, R 16 W. Schoolcraft County.

Block IV — Government Lot #1, Section 19; T 39 N, R 17 W. Schoolcraft County.

Block V — The portion of the E½ of SW¼, lying north of the North Branch of Stutts Creek, Section 1: T 45 N, R 18 W. Schoolcraft County.

Black spruce and jack pine on Blocks I and II, white birch and aspen on Block III, balsam fir and cedar on Block IV and balsam fir and aspen on Block V are the principal species offered for sale.

The right to reject any and all bids is reserved.

Bids must be received by Wilfred J. Wallace, District Forester, Manistique River State Forest, Manistique, Michigan, not later than 10:00 A. M., E.S.T., on Thursday, October 31, 1963.

For further information concerning this sale contact Wilfred J. Wallace, District Forester, Manistique River State Forest, Manistique, Michigan.

GERALD E. EDDY
Director

16514 — Oct. 17, 24

Personal

LEAVING FOR COLORADO Wed., October 23. Have room for 3 or 4 Dial ST 6-2558 after 3 p. m.

MOVED
FROM 810 Ludington St. to 1615 Ludington. Permanent waves, as low as $4.85. Specializing in lamp hair cuts for natural waves and curly hair. Formerly associated with Antoine and Charles of the Ritz. Phone ST 6-2708 for appointment. KENNETH'S HAIR STYLIST.

We have room and board for elderly lady at 812 S. 1st Ave., Escanaba. Dial ST 6-6205.

ROOM FOR 1 passenger to share expenses on trip to Florida. Leaving not later than October 21st. EL 6-3472.

We're Remodeling!
WE NEED ROOM...
Our Prices Are Lower Than Ever!

1963 CHEVROLET
Bel Air Station Wagon equipped with V8 engine, automatic transmission, radio, heater, low mileage, local car traded on our new ones.

1962 FORD
4-Door Station Wagon. Powerful 8-cylinder engine with standard transmission, radio, heater, low mileage.

1961 RAMBLER
4-Door Station Wagon completely equipped with standard transmission, radio, heater, and many other extras.

1958 RAMBLER
4-Door Station Wagon equipped with economical overdrive, radio, and deluxe heater. Priced to move fast.

2—1957 CHEVROLET
4-Door Station Wagons. Come first and take your pick of these two fine units. Try them and you'll buy them.

1957 FORD 4-Door Wagon $295

1957 FORD 4-Door Hardtop $295

BERO MOTORS
"Leader Of The Cars"
23rd St. at 3rd Ave. S. Phone ST 6-0861

For Sale

LATE MODEL MAYTAG Dryer, no vent, guaranteed; Hamilton gas dryer $59; Westinghouse clothes dryer, late model $60. LASNOSKI APPLIANCE, 1019 Ludington. ST 6-3333.

4 ELECTRIC RANGES; studio couches; 2-pc. parlor suite; rockers; oil heater; dinette sets; used crib; 2 portable TV sets; 2 wringer type washers. PELTIN'S, 1307 Ludington, Escanaba.

TAPPAN GAS Range, automatic $50; Norge gas range $20, haul yourself. Rebuilt Dexter washer, wringer type. LASNOSKI APPLIANCE, 1019 Ludington. ST 6-3333.

G.E. REFRIGERATOR, late model, revolving shelves, across the top freezer LASNOSKI APPLIANCE, 1019 Ludington. ST 6-3333.

HARDWOOD AND SOFT WOOD, cut any length. Kindling. Phone ST 6-5190.

Services

SEPTIC TANKS Cleaned & Installed, We give S&H green stamps. Mills Septic Tank Service, ST 6-3792.

MOVING
LOCAL AND LONG DISTANCE
ST 6-6560
GUINDON
MOVING AND TRUCKING
NORTH AMERICAN VAN LINES
STORAGE - CRATING - PACKING

SEPTIC TANKS - Cleaned, installed. We give S&H Green Stamps. A-1 Septic Tank Service. Dial GR 4-5714.

WELL DRILLING
and complete water supply systems. Up to 36 months to pay on easy payment plan. For free estimate
Write or Phone
Chet Rice—ST 6-6373
2403 Ludington St. Escanaba

JIM'S CLEANING SERVICE, General office and store cleaning, scrubbing, waxing and buffing; also rugs cleaned, venetian blinds and storm windows, cleaned and put up. Dial ST 6-1899.

WELL DRILLING
Call or write Frank L. Nelson All work guaranteed. Phone ST 6-0841. BOX 319, Rte. 1, Escanaba.

COMPLETE VACUUM Cleaner service, all makes and models, new and used cleaners for sale, GASMAN'S VACUUM CLEANER SERVICE, 420 S. 7th St. Phone ST 6-2544. Authorized Hoover sales and service.

WELL DRILLING
Fred Rice—ST 6-1280
Complete Water Supply Systems
36 Months To Pay
1123 10th Ave. S.

DUBORD'S Deer Cutting and wraping. We also buy hides, cooler service. Reasonable rates. ST 6-2582.

GEORGE'S TV & RADIO SHOP
Reliable Service — ST 6-3163
705 S. 15th St., Escanaba

ERICKSON MOVING
LOCAL AND LONG DISTANCE
AGENT FOR UNITED VAN LINE
ST 6-0231
STORAGE, CRATING, PACKING

For Rent Or Sale

HUNTERS: Camps for Rent. Hunting forties for sale. Call or write Walter T. Welch, Perronville, Mich. Phone LaBranche, 1F1-3.

USED BICYCLES
Boy's 20", Like New
Boy's 26", Like New
Girl's 24",
Real Good Shape
GAMBLE'S
ESCANABA, MICH.

Special Item Clearance

2 Pc. Living room suite. Color coral, foam cushions was $169.95 Now	$129.95
2 Pc. living room suite, color beige, was $269.95 Now	$229.25
3 reclining chairs, brown and tan, was $89.95 Now	$59.95
2 table lamps were $14.95 Now	$9.95
2 table lamps were $10.95 Now	$6.95
2 shadow boxes with mirrors were $15.95 Now	$9.95

GAMBLE'S
Escanaba

For Sale

FRENCH POODLES, miniatures, A.K.C. registered. Apricot or black. Phone Harmony State 9-4494 or write Daniel Carlson, Rte. 2, Box 116, Marinette, Wis.

RADIO & TV REPAIRS
Expert Service. Dial ST 6-7351
MEISSNER RADIO & TV

9 x 12 LINOLEUM $4.19, 200 rolls to choose from. 3 late model refrigerators, with across the top freezer; like new, gas and wood combination range, also Maytag gas range. Maytag automatic washer, 2 step tables, 1 coffee table, like new. Deluxe Admiral electric range, 2 rockers, all priced for quick sale. IVAN KOBASIC FURNITURE. Next to the Delft Theatre, Escanaba.

USED REFRIGERATOR, General Electric, nice and clean, apartment size, excellent condition $35. MONTGOMERY WARDS, Escanaba.

DUCK AND GOOSE GUN, New 10 gauge magnum double barrel. Dial GA 5-9452.

COMPLETE BROWNIE Scout uniform, size 10; several winter skirts, size 16; TV antenna with stand. GA 5-0981. See at 1002 Superior Ave., Gladstone.

FOR SALE 38 Fruehauf Stainless steel single axle open top trailer, or will trade for pickup or universal jeep. Frank LeMaire, Co. Road 448, Smith's Lake, Manistique.

RUMMAGE SALE, Thursday thru Saturday, mens, childrens, womens, size 10 through 16. All good condition. Miscellaneous, 2605 Lake Shore Drive, rear.

REMOVE A BARN For the lumber in Bark River. Cheap. Dial ST 6-6491.

WALK-IN COOLER, Meat case, compressor. Reasonable. Dial ST 6-2582.

NEIGHBORHOOD Rummage Sale, mens, womens, childrens clothing, dishes and miscellaneous at 211 S. 17th. Side entrance. Starting today for one week.

REMINGTON 740 Woodsman, automatic rifle, 30.06 used once. ST 6-4360.

WANTED RELIABLE Party to assume unpaid balance on 2 pc. studio and chair, color green. Payments $8 a month. GAMBLE'S, ESCANABA.

JUNGERS
Oil home heaters, exclusive features. Has the proper combination of Blufire burners, which gives you continuous heat. Creates no smoke or soot. LASNOSKI APPLIANCE, 1019 Ludington. ST 6-3333.

CAR COATS
Wool girls 3-6x sale $5.99
FINEMANS F & G

WOLVERINE WORK SHOE SALE. Crepe sole oxfords. Were $9.50, Now $7.99. MANNING SHOE STORE, 1206 Ludington.

DRIVING SIDEWAYS? Have your car checked at TILBERT'S BRAKE SHOP, 501½ Stephenson Ave., Escanaba. Dial ST 6-5184.

SOUP'S on, the rug that is, so clean the spot with Blue Lustre. Rent electric shampooer $1. THE FAIR STORE, 3rd floor.

USED 21" Philco TV console, in very good condition only $39.95. Terms as low as $1.25 per week. B. F. GOODRICH, 1300 Ludington ST 6-7783.

MOTOROLA COFFEE Table stero and AM-FM radio combination, all white, brand new. Special at 169.95 terms as low as $2.25 per week. B. F. GOODRICH, 1300 Ludington. ST 6-7783.

2 WHEEL TRAILER, good condition. Cheap. Dial GR 4-5551.

MUEHLER HOT WATER boiler and some pipe, $25. Call GA 5-1501 after 5 p.m.

RUMMAGE SALE at 1406 N. 18th St. Friday and Saturday. Good selections.

NO.1 SEBAGO POTATOES, washed. $2 a 100. Also Russet, Burbank. Frank Falkeis, Cornell.

RUMMAGE SALE Thursday, Friday and Saturday, Fiber rug, lamps, clohing, miscellaneous. 57 Plymouth $100. 933 Sheridan Rd.

4 FRENCH WINDOWS and frames, 2 french doors with frames, 1 outside house door complete with door frame and jam, 1 steel dog bed with spring base, 2 wooden chairs. 518 S. 13th St.

CLOSEOUT SPECIALS - Wool, Acrylon and Nylon rugs, 18 x 27, $1.25; 27 x 54, $4.95; 54 x 72, $15. PELTIN'S, 1307 Ludington.

A-1 TOP SOIL
Dial ST 6-7822

WE BUY and trade used furniture. Call PELTIN'S, 1307 Ludington. Dial ST 6-4644.

NUMBER 1 POTATOES, $1.10 a bushel. Bring your own containers. Victor Ledvina, two miles North of paper mill. Dial ST 6-3614.

FRESH BONELESS PERCH Everyday. Free Delivery. On Friday only. Dial ST 6-3367 or call at 1227, Lake Shore Drive.

OLSON RUG CO.
See the beautiful Olson rug in your home now at reduced prices. Wm. LaVallie, ST 6-5481.

WANTED RELIABLE Party to assume unpaid balance on Deluxe Coronado gas range. Payments $6 a month. GAMBLE'S, Escanaba.

WALLPAPER
Brand new Fall patterns now in stock! Also bundle closeouts. BADGER PAINT STORE, 1309 Ludington St., Escanaba. We give Gift House Stamps.

FOR FIRST COMMUNION gifts, select something religious at SAYKLLY'S.

NEED SOME "KISSES?"
11 Flavors at SAYKLLY'S, only 3 pounds for $1. Get them NOW!

DIETETIC CANDY, Cookies, gum, mints, etc. SAYKLLY'S, 1304 Ludington Street.

FOR SALE - 2 Girl's winter coats, size 14. Men's jackets, and pants. Ladies dresses. Child's table and chair set. Phone GA 5-3851 after 3 p.m.

Complete line of
Soil Pipe and Fittings
at the lowest prices. We cut and thread pipe to order
T & T HARDWARE
1113 Ludington Phone ST 6-3604

GUARANTEED Reconditioned space heaters. Jungers, Sieglers, Duo-Therms, Cornardoes. Deloria Sales, 1412 Ludington St.

STEWING CHICKENS
Alive 50c EA.
Dressed 75c EA.
We Deliver. M. L. Hall
Cornell Ph. 650.

4 x 24" STOVE PIPE, 35c—6" 49. Elbows dampers, reducers, etc. Deloria Sales, 1412 Ludington.

THREE 1963 15' TRAILBLAZERS, sleeps 6 - heaters - $995. MARINETTE MOBILE HOME SALES, Marinette, Wisconsin.

For Sale

1952 ELCAR Mobil Home, 8 x 26, in good condition, also hunting land on good road. Dial ST 6-0637.

PHILCO PORTABLE STEREO Recoard player, excellent condition, $50. Dial ST 6-4262 after 3 p.m. or inquire 502 1st Ave S.

USED VIKING Sewing Zig Zag Machine, handee arm. Reasonable. Teabear Sewing Center, 1117 1st Ave. N.

SKI PARKAS
New Shipment, nylon reversible, quilted ski parkas 8-18, $6.98. SURPLUS STORE, 1115 Ludington.

RECESS FURNACE - Space heater combination. Thermostat controls — save space and money, oil or gas. Deloria Sales, 1412 Ludington.

AUTOMATIC Trouble-free oil lifters. Lifts oil 1-2 stories. Only $33.35. Deloria Sales, 1412 Ludington.

WE BUY, SELL, AND TRADE. What have you? TRADING PLACE, 713 Ludington. Dial ST 6-0631.

INSULATED UNDERWEAR
2 pc. quilted underwear $6.98
Red 5 oz. Dacron $7.98
SURPLUS STORE, 1115 Lud. St.

1 USED FURBLO coal furnace, complete with blower and controls, good condition. Delta Furnace Co. 922 Ludington St.

SKI JACKETS
Reversible black - red, 5 ounce Dacron 88, quilted, $19.98 value $12.98. Children's $10.98.
SURPLUS STORE, 1115 Ludington

WEDDING STATIONERY
Most complete line in the U.P. Lowest prices. Ask about FREE BRIDE'S BOOK. Johnston Print Shop, 711 Ludington Street.

MOBILE HOMES at Big Savings Furniture or anything in trade. U.P. TRAILER SALES, IRON MOUNTAIN, Mich.

PLOUFF RADIO & TV
Repair and service all makes. Dial GA 5-1171.

INLAID LINOLEUM from 98c per running foot. Also Sandran, tile, linoleum - 6' 9' and 12' widths. PELTIN'S.

DOWNS CARPETS
Wools - Nylons - Acrylons
All widths from $6.95 per yd. up
PELTIN'S, 1307 Ludington

FOR ONLY $19.95 turn your space heater into a thermostat controled unit. Deloria Sales, 1412 Ludington.

COMBINATION AIRLINE Radio, Phonograph and TV. Everything works $40. MONTGOMERY WARDS, Escanaba.

Real Estate

5 ROOM HOME in Danforth, immediate occupancy, 2½ acres of land. Will sell on land contract. Must close estate. Contact Taylor Insurance Agency.

FOUR BEDROOM Home, aluminum siding and windows, large 28 x 30 garage. Inquire 206 N. 19th St., between 5 and 8 p.m.

$100 DOWN
Buys new home of your choice, 2-3-4 or 5 bedrooms with State Wide's new paint and rake plan. We even finance the lot. Call STATE WIDE, 2209 Ludington, ST 6-1308.

NO DOWN PAYMENT - Move right in. Centrally located 3 bedroom home in Rapid River. GR 4-9383.

RELAX, HUNT & FISH. Furnished camp on choice Schawe Lake lot. Year round location. GR 4-9383.

3 BEDROOM HOME, Corner lot, bottle gas heat, reasonable. Inquire at 500 S. 19th.

LOTS FOR SALE, Good building lots, high cleared, just out of city limits 75 ft. frontage. Pay like rent, ST 6-3566.

3 BEDROOM Brick Home, 5th house past Holy Cross Cemetery $9,500. Terms. 425-6181.

HOW MUCH of your home do you own? Insist upon proper title protection.
Abstracts of Title
Title Insurance
DELTA ABSTRACT COMPANY
801 Ludington 786-3511

TAXES! TAXES! TAXES
Paying taxes on a piece of property does not prove you own it. An abstract of title and legal opinion will show ownership. For prompt efficient and courteous service see the ESCANABA ABSTRACT & TITLE COMPANY, 403 Ludington. ST 6-3581.

40 ACRES OF Hunting Land in Alger County. 100 ft. off Whitefish River. Inquire Andrew Hill, Trenary, Mich. Phone HI 6-2669.

2 BEDROOM HOME, Hot water oil heat, 2115 23rd Ave. S. Phone ST 6-4404.

3 OR 4 BEDROOM Home in desirable south side location. Owner being transferred. For appointment Call ST 6-4647, 1111 10th Ave. S.

HUNTING AND Recreational cabin on Ford River. Electricity and water. Furnished. Dial ST 6-7358.

OPEN HOUSE
FRIDAY
10 A. M. To 8 P. M.
SATURDAY
10 A. M. To 6 P. M.
SUNDAY
Noon To 6 P. M.
2109 S. 12th Ave.
Come in and see some new ideas in home building, with many outstanding features. Many homes to choose from.
STATE WIDE REAL ESTATE
2209 Ludington St.
Escanaba

For Rent, Furnished

SMALL HOME — Completely furnished. Call ST 6-6607 after 5.

4 UPPER ROOMS. Bath, modern kitchen, all utilities, private entrance, 1 or 2 adults. GA 8-9548.

2 FURNISHED ROOMS. Stool only. Inquire 212 N. 11th St.

FURNISHED HOME On the lake, 15 miles on M-35. Retired couple preferred. For more information Call ST 6-6264.

COMFORTABLE Apartment for couple, all utilities and washing facilities included. TV cable. 1302 Lake Shore, Gladstone GA 8-9801.

THREE ROOMS, Living room, bedroom, kitchen, tiled shower and bath. Automatic washer and dryer. TV cable. Fine Southside location. For appointment, Call ST 6-1106.

OR UNFURNISHED 2 spacious 4 room upper apartments, also available soon 2 bedroom lower apartment. These apartments have steam heat, hot water and cable TV included. Located at 27 Main, Wells, Mich. Call 786-5834.

For Rent, Unfurnished

3 ROOMS AND BATH Apartment, heat and water furnished. Inquire 1117 N. 1st Avenue ST 6-6431.

FOR RENT UPPER FLAT. Dial ST 6-1524.

5 ROOM UPPER Apartment at 405 S. 8th St. Equipped for gas or electric stove. Dial ST 6-7152 after 5:30 p. m.

3 BEDROOM HOME in Rapid River, central location. Or will sell on contract. GR 4-9383.

2 BEDROOM Upper Apartment for rent, newly remodeled. Dial ST 6-5687.

2 BEDROOM LOWER
Electric water heater, tub with shower, gas or electric stove, ample closets, clean pleasant, warm, south side $60. TV cable, tennant pays utilities. Phone ST 6-0141.

COMPLETELY Remodeled 2 bedroom lower, Northside, car park, TV cable, builtin wardrobes, cabinets, also sleeping room, southside. ST 6-3566.

NEW 3 BEDROOM Home, $100 per month. Dial ST 6-4633.

5 ROOM HOUSE In Wells, newly decorated, oil heat. Dial ST 6-4099 for information.

LARGE COMFORTABLE 5 room upper apartment, heat, water, TV cable furnished. Good south side location. Dial ST 6-3778 after 5:30 p.m.

SEVEN ROOM (3 bedrooms) home on the lake, five miles from downtown. Immediate occupancy. Dial ST 6-7111.

2 Bedroom Home, stoker fed furnace, equipped for gas or electric. Dial ST 6-5604.

5 ROOM LOWER Apartment, newly redecorated, heated, hot water, tiled bath, TV cable, 2 or 3 bedrooms, basement, 824 2nd Ave. S. or Call ST 6-1729.

2 BEDROOM HOUSE, automatic oil heat, 2 car garage, 1 mile from Gladstone. $45 a month. Dial 425-5647.

5 ROOM UPPER APARTMENT, furnished or unfurnished, oil heat. Inquire 1403 Minnesota, Gladstone. GA 5-9681.

or FURNISHED 2 spacious 4 room upper apartments, also available soon 2 bedroom lower apartment. These apartments have steam heat, hot water and cable TV included. Located at 27 Main, Wells, Mich. Call 786-5834.

Boats And Motors

NO REASONABLE Offer refused - 14 Ft plywood boat. Inquire 1804 Lake Shore Drive.

14 FT. DUNPHY Strip-Cedar boat. Inquire 807 Michigan, Gladstone after 5 p.m.

PRINTED PATTERN

4728
SIZES
12½—22½
by Anne Adams

Graceful motion via box pleats—a most feminine way to go from day to "little" evenings. Stitchery accents smooth midriff line.

Printed Pattern 4728; Half Sizes 12½, 14½, 16½, 18½ 20½, 22½. Size 16½ requires 4¾ yards of 35-inch fabric.

Fifty Cents in coins for this pattern — add 15 cents for each pattern for first-class mailing and special handling. Send to Anne Adams, care of The Escanaba Daily Press Pattern Dept., 243 West 17th St., New York 11, N. Y. Print plainly NAME, ADDRESS, with ZONE, SIZE and STYLE NUMBER.

PATTERN FREE! Mail coupon inside new Fall-Winter Pattern Catalog, ready now! Over 300 design ideas, all sizes. Send 50 ¢ for Catalog.

Automotive

1956 OLDSMOBILE, 4 door, automatic transmission. Dial ST 6-0224 after 4 p. m.

1955 PLYMOUTH 4-Door Station Wagon with new engine. Reasonable if taken at once. Inquire St. Anne's Rectory, 8th Ave. at 23rd Street.

1962 PONTIAC Catalina 4 door, hardtop, hydramatic transmission, power brakes and steering, radio, back-up lamps, windshield washers. ST 6-0166.

1957 OLDSMOBILE 88 2 door, completely equipped, including power, in excellent condition. Reasonable. Phone ST 6-2886 after 6 p.m.

1962 ½ TON DODGE pickup truck, 9,000 miles, 8 ft. box and cover, radio, and extras. Book price. Dial 786-4022.

1963 RAMBLER 6, 770 station wagon, like new, low mileage, 1208 S. 15th. Dial 786-2219 after 5.

1959 RAMBLER American, excellent condition, overdrive, radio, heater $595. Dial 474-5360 after 4 p. m.

1961 WILLYS Station Wagon, new motor. Double Eagle whitewall safety tires, perfect. Phone ST 6-2728.

1959 WHITE CHEVROLET Coach, V-8, powerglide, 2 door. 35,000 miles. Dial 428-9554 Gladstone.

1949 CHEVROLET, in very good condition, radio, spot light, snow tires, new seat covers. 923 Lake Shore.

Auction

ANNUAL FEEDER CATTLE Auction, Saturday, October 19. Starting at 1 p. m. Located 7 miles N. of Menominee, Mich. on U. S. 41 then 1 mile East. Several hundred head of locally raised hereford and angus cattle will be consigned. LINSMEIER LIVESTOCK AUCTION BARN, Phone UN 3-8051, Menominee, Mich.

Lost

LOST MONDAY, male beagle, near Whitefish. Reward. Dial ST 6-9837.

BROWN Bowling Bag and shoes in Escanaba Saturday. Reward. Finder please call GA 5-2421 or GA 5-5801.

LOST ONE BROWN loafer, (shoe) right foot, around Cornell area. If anyone has found it please contact Bonnie Sovey. ST 6-1902.

Help Wanted, Male

Driver Salesman, married man, home nights, $108 per week while training. Good work record required. Write box 2233 care of Daily Press.

LARGE NATIONAL CONCERN
Will select married man 22-32 with car, to service established customers. Guarantee plus expenses. Home nights. References required. Write box 6660 care of Daily Press.

Situations—Work Wanted

FURNITURE REUPHOLSTERED and repaired. Fast service, fine slection of fabrics, also reupbolstered furniture for sale. Phone ST 6-4382 for free estimates.

Wallpaper Hanging
Contact QUIGLEY BADGER PAINT STORE For free paint and paper estimates.

GENERAL CARPENTER work and cabinet making. Dial GA 8-9525.

Business Opportunities

LIQUOR BAR
Class C bar in choice location, ideal, includes real estate and living quarters. Terms.

* * *

Good country store, located on Highway U.S. 41, has groceries, cold meats, beer and wine take out and gas pumps. Deal includes real estate and living quarters. All in very good condition. Full price only $6,500.

U. P. REALTY, Realtor
Rapid River GR 4-9291 or
Rock EL 6-3062

Wanted To Buy

USED ELECTRIC ORGAN In good condition. Must not be more than 40 inches long. Phone ST 6-5346 mornings.

CAMP OR OLD FARM With acreage, on terms. Write Box 8089, Care of Daily Press.

WANTED USED Saw Machine, good condition. Dial ST 6-1718.

Farm Supplies

100# BAGS Egg mash $3.85. ESCANABA FEED STORE, 700 Stephenson Ave.

THE
'64 Chevrolets Are Really Hot...

We have been selling new cars like mad—and we sincerely need more room for trades. Come in and get get a good deal on an

OK USED car

1963 CORVAIR
Monza Spyder Convertible, with radio, heater, 4-speed transmission, 150 H.P. Turbo-charged engine, positraction rear end, whitewall tires, silver metallic with black top, only 2600 actual miles.

1963 Rambler
Custom, 4 door, Station Wagon, 6 cylinder, automatic, radio, heater, positraction rear end, 2-tone paint.

1959 Chevrolet
Biscayne, 4-door, 6 cylinder, equipped with power glide, radio, heater, very low mileage.

1961 Chevrolet
Bel Air V-8, 4-door, radio, heater powerglide, fawn and cream 2-tone, like new throughout.

1958 Chevrolet
Bel Air 4-door Sedan, V-8 engine, radio, heater, powerglide transmission, 2-tone green, whitewall tires.

1962 Chevy II
300, 4-door sedan, 6 cylinder, standard transmission, radio, heater, delux interior, jet black, whitewalls.

1959 Chevrolet
IMPALA Sport Coupe, 348 H. P. V-8 engine, powerglide, radio, heater, brown metallic, whitewalls, extra nice.

1959 Chevrolet
Bel Air, 4-door, 6 cylinder, overdrive, radio, heater, 2-tone blue metallic, whitewalls. 26,000 actual miles.

1960 Mercury
Monterey, 4-door, radio, heater, automatic - transmission, power steering and brakes, fawn metallic, with whitewalls.

1959 Cadillac
"62" 4-door sedan, radio, heater, hydramatic, power steering, brakes, seat and windows, blue metallic, whitewalls.

1962 Rambler
Custom, 4-Door, 6 cylinder with automatic transmission, radio, heater, twin beds and reclining seats, 2-tone red and white, whitewall tires. Can't be told from new.

1960 Corvair
700, 4 - door, radio, heater, standard transmission, 2-tone blue with whitewalls. Ideal second car.

1960 PLYMOUTH
2-Door, V-8, automatic, radio, heater
$595

1955 BUICK
Hardtop
$165

1955 PONTIAC
Hardtop
$165

1955 CHRYSLER
Hardtop
$165

1957 CHEVROLET
6 Cylinder, 4-door wagon
$395

1957 CHRYSLER
4-Door Hardtop
$250

1954 PLYMOUTH
4-door sedan
$75

1959 CHEVROLET
4-Door, wagon, 6 cylinder, overdrive
$795

1957 MERCURY
4-Door
$195

1957 BUICK
4-Door, radio, heater, automatic transmission
$495

MANY, MANY OTHERS FROM '57 THROUGH '63 too numerous to mention. All at sale prices!

Coyne Chevrolet
501 Stephenson Ave. Dial ST 6-5020

Building Stands As Monument To Lumbering Days

By A.F. MAHAN

CADILLAC (AP)—The sign outside says it is "The State Highway Building," but it also is a monument.

It stands at South Mitchell and East Chapin streets downtown, and it is a monument to Michigan's bygone lumbering era.

It was designed as a showplace for lumber and it was completed in 1907 at a cost of $80,000. Nine varities of wood were used for its interior finishes. The flooring is of birdseye maple, clear birch and both red and plain beech.

The Georgian building has a limestone and gray-white brick exterior and is set back several paces from the sidewalk. Colossal stone steps wind up to the main entrance a story above ground.

A casual visitor stepping inside the wide front hall gets an initial dingy view. There are rubber runners on the floor and a crack here and there in the wall plaster. A glassed-in receptionist's cage juts from what used to be a stenographer's sanctoriam.

Beauty In Woods

But a tour led by Soils Engineer Chester H. Finster and Jean Cook, who is secretary to the district highway engineer, dips into offices finished in woods into which nature's artistry has grown grains of almost unbelievable beauty and symmetry.

Finster says legend has it that Cobbs & Mitchell Inc., and Mitchell Brothers Co. saved the choicest woods from their lumber mills for 20 years to go into the showplace-office building which they built jointly.

Original wallpaper, embossed with real copper and imported from England, still clings tightly to the walls and there are no cracks here. Legends of the paper's cost vary from $3 a yard to $5 a roll.

Fireplaces with marble mantles, each of a tint to match the room's decor, are located in offices of the executive suites. But Venetian blinds now dangle where velvet drapes once hung from 14-foot ceilings.

Tile or linoleum cover many of the fine floors, "to preserve them," according to Finster. Flourescent lights have replaced yesterday's gas-light globes.

Insides and outsides of doors match the wood of the room they face when closed—and these woods include Cadillac gray elm, white maple, birdseye maple, sap birch, red birch, curly red birch, red beech, red oak and clear hemlock.

Firm Went Broke

The main halls, built in the shape of a T, are floored with white maple 13-16ths of an inch thick and 1½ inches wide.

Cobbs & Mitchell Inc., and Mitchell Brothers Co., went the way of many lumbering giants—broke. And their onetime showplace of "Michigan's finer hardwoods" fell to the state for nonpayment of taxes in 1938.

The Highway Department, looking for a northwestern district office, paid $18,000 for it in 1939. Renovation was accomplished via a $20,000 depression era Works Progress Administration project.

Up Mitchell a few blocks, and behind the facing of the main street's most impressive building, is another building that meets the classification of lumbering era monument. It is the home of The Cadillac Evening News.

The Evening News acquired it from Cummer & Diggins, another one-time lumbering giant, who built it some 50 years ago.

It is finished in massive, golden oak, and a panneled dome over the entrance foyer once was finished in pure gold leaf.

A bowl-shaped, multicolored, leaded glass window tops the dome. Marble stairs lead up to second-floor offices. Nothing is dingy hereabout. The presses and linotypes are elsewhere.

Unlike the highway building, where much original furniture has been shuffled from the rooms it matched, The Evening News structure still houses pieces where they fit yesteryear.

In Service

Army Pvt. John D. Toushak, 21, son of Mr. and Mrs. Clarence W. Toushak, 1216 N. 19th St., was assigned to the 84th Artillery in Germany, late in September.

Toushak, who was last stationed at Fort Gordon, Ga., is now a radio operator in Headquarters and Service Battery of the artillery's 2d Missile Battalion.

He entered the Army in March 1963 and completed basic training at Ford Leonard Wood, Mo. Toushak was graduated from Holy Name High School in 1961 and was employed by the city of Escanaba before entering the Army.

Auto Sales Set 10-Day Record

DETROIT (AP) — New car purchases for the first 10 days of October were the highest in history for that period, Ward's Automotive Reports said Wednesday.

Ward's listed the 10-day sales at 262,756 units, a gain of 4.8 per cent over the 250,680 sold in a like period last year.

October 1-10 sales a year ago launched an all-time high for the fourth quarter sales, with 1,946,000 cars sold. Ward's said that at "this early date, there is every indication that the record will be equalled or surpassed this year."

General Motors dealers got a 55.9 per cent share of the sales for the first 10 days of this month. Ford got 24.5; Chrysler, 12.6; American Motors, 6, and Studebaker, 1.

Buy And Sell The Classified Way.

It's Here!... NORM'S Tremendous

BEEF QUARTER SALE

Stock Up Your Freezer Now! ! !

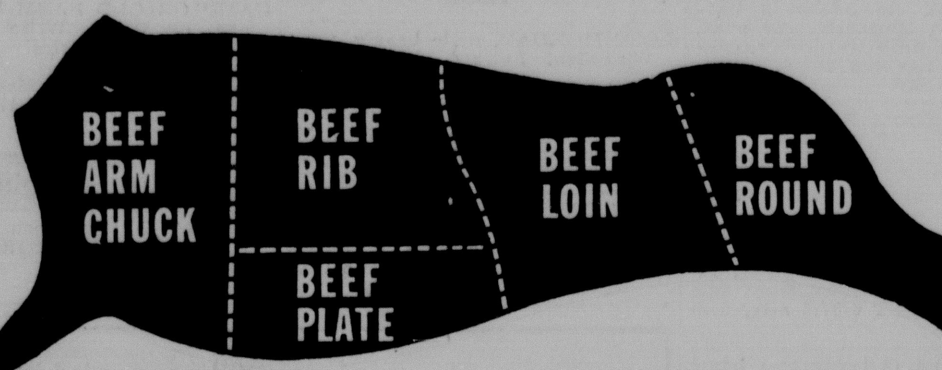

HIND Quarter of BEEF CUT UP Lb. 49c

FRONT Quarter of BEEF CUT UP Lb. 39c

ROUND STEAK .. Lb. 69c

HAM SHANKS... Lb. 33c

CLOVER BRAND BACON 2 Lb. Pkg. 79c

BEEF LIVER 3 Lbs. $1.00

"100 FREE STAMPS" WITH WIENERS SKINLESS 6 Lb. Box $2.50

CLUB STEAK TENDER JUICY Lb. 59c

Gold Medal FLOUR .... 25 lb bag $1.79

Charmin TISSUE .... 12 rolls $1.00

Table Treat BREAD .... 2 lrg. 1½ lb loaves 49c

CHICKEN, BEEF AND TURKEY Frozen PIES 6 for $1.00

IGA FIG BARS 2 lb pkg. 39c

Eating And Cooking WEALTHY APPLES .... ½ bushel 99c

McINTOSH APPLES 4 lbs. 39c

GRAPEFRUIT 5 for 39c

Large Assortment Of Halloween Candies And Goodies!

PLAY MAGIC NUMBERS... WIN UP TO 150,000 FREE GIFT HOUSE STAMPS! ! ! (Combined Stores)

WE GIVE GIFT HOUSE STAMPS

NORM'S IGA SUPER MARKET

LIQUOR — BEER — WINE TO TAKE OUT

1130 STEPHENSON AVE. Phone ST 6-2301

THE Fair STORE

Featured in our MEN'S STORE

Botany '500' Fall-Winter SUITS $75

Other Suits...$39.50 to $100.00

The wonderful quality of Botany '500'... the most meticulous tailoring... the newest slim lines. All wool fabrics and the new blends in solid colors, dark allover patterns, muted plaids and stripes. Sizes 39 to 46 in shorts, regulars and longs. The suits you wear with pride... wherever you go.

famous CHAMP HATS $9.95

The perfect accessory for your new suit... a Champ hat. New fall and winter styles and colors... just the right brim width for you.

the shirt that irons itself MANHATTAN SPINSMOOTH DRESS SHIRTS $5

Your choice of all the latest collar styles, convertible cuffs to wear with or without cuff links. The shirt that never needs ironing and is machine washable. Stays new and fresh looking longer. Sizes 14½ to 17½ in 32 to 35 sleeve lengths.

First Floor—Men's Store

FAIR BASEMENT

NEW BEAUTY— ON DUTY!

UNIFORMS by Donna Gay

$4.98 to $8.98

Easy-care, crisp, always fresh looking nylons, cottons and dacrons. CHOICE OF 10 NEW UNIFORM STYLES! Snowy white. Junior, misses and half sizes.

FULL FASHIONED... FIRST QUALITY SEAMLESS NYLONS

BOX OF 4 PAIRS $1.77

Choice of colors, mesh or flat knit seamless hosiery. Stock up now.

BIG CLOSEOUT TABLE

Children's... Ladies'... Household, Etc.

Your Choice 50c - $1 Values to $8.00

Odds and ends, broken lots and sizes. Come early.

Wool Jersey FABRICS

Reg. $1.98 Yd. $1.66 YD.

Wool and orlon tubular jersey in brown, black, red, green or white. Beautiful quality.

BOYS' UNDERWEAR T SHIRTS and BRIEFS

Reg. $1.45 Pk. of 3 $1.17

First quality, cotton knits, sizes 4-16.

SMALL BOYS' CORDUROY SLACKS

Values to $1.98 2 FOR $3

Fine quality, well tailored, assorted colors. Sizes 3-6x.

BOYS' LONG SLEEVE KNIT SPORT SHIRTS

Reg. $1.69 $1.37

Choice of colors, styled with roll collars. All sizes.

GIRLS' NYLON STRETCH PANTS

Sizes 3-6x Reg. $2.98 $2.77

Sizes 7-14 Reg. $3.98 $3.66

Popular new stretch pants, assorted colors.

Girls' Cotton PANTIES

Reg. 39c 4 FOR $1

Cotton knit panties with elastic waistband. Sizes to 14

Building Stands As Monument To Lumbering Days

By A.F. MAHAN

CADILLAC (AP)—The sign outside says it is "The State Highway Building," but it also is a monument.

It stands at South Mitchell and East Chapin streets downtown, and it is a monument to Michigan's bygone lumbering era.

It was designed as a showplace for lumber and it was completed in 1907 at a cost of $80,000. Nine varities of wood were used for its interior finishes. The flooring is of birdseye maple, clear birch and both red and plain beech.

The Georgian building has a limestone and gray-white brick exterior and is set back several paces from the sidewalk. Colossal stone steps wind up to the main entrance a story above ground.

A casual visitor stepping inside the wide front hall gets an initial dingy view. There are rubber runners on the floor and a crack here and there in the wall plaster. A glassed-in receptionist's cage juts from what used to be a stenographer's sanctoriam.

Beauty In Woods

But a tour led by Soils Engineer Chester H. Finster and Jean Cook, who is secretary to the district highway engineer, dips into offices finished in woods into which nature's artistry has grown grains of almost unbelievable beauty and symmetry.

Finster says legend has it that Cobbs & Mitchell Inc., and Mitchell Brothers Co. saved the choicest woods from their lumber mills for 20 years to go into the showplace-office building which they built jointly.

Original wallpaper, embossed with real copper and imported from England, still clings tightly to the walls and there are no cracks here. Legends of the paper's cost vary from $3 a yard to $5 a roll.

Fireplaces with marble mantles, each of a tint to match the room's decor, are located in offices of the executive suites. But Venetian blinds now dangle where velvet drapes once hung from 14-foot ceilings.

Tile or linoleum cover many of the fine floors, "to preserve them," according to Finster. Flourescent lights have replaced yesterday's gas-light globes.

Insides and outsides of doors match the wood of the room they face when closed—and these woods include Cadillac gray elm, white maple, birdseye maple, sap birch, red birch, curly red birch, red beech, red oak and clear hemlock.

Firm Went Broke

The main halls, built in the shape of a T, are floored with white maple 13-16ths of an inch thick and 1½ inches wide.

Cobbs & Mitchell Inc., and Mitchell Brothers Co., went the way of many lumbering giants—broke. And their onetime showplace of "Michigan's finer hardwoods" fell to the state for nonpayment of taxes in 1938.

The Highway Department, looking for a northwestern district office, paid $18,000 for it in 1939. Renovation was accomplished via a $20,000 depression era Works Progress Administration project.

Up Mitchell a few blocks, and behind the facing of the main street's most impressive building, is another building that meets the classification of lumbering era monument. It is the home of The Cadillac Evening News.

The Evening News acquired it from Cummer & Diggins, another one-time lumbering giant, who built it some 50 years ago.

It is finished in massive, golden oak, and a panneled dome over the entrance foyer once was finished in pure gold leaf.

A bowl-shaped, multicolored, leaded glass window tops the dome. Marble stairs lead up to second-floor offices. Nothing is dingy hereabout. The presses and linotypes are elsewhere.

Unlike the highway building, where much original furniture has been shuffled from the rooms it matched, The Evening News structure still houses pieces where they fit yesteryear.

In Service

Army Pvt. John D. Toushak, 21, son of Mr. and Mrs. Clarence W. Toushak, 1216 N. 19th St., was assigned to the 84th Artillery in Germany, late in September.

Toushak, who was last stationed at Fort Gordon, Ga., is now a radio operator in Headquarters and Service Battery of the artillery's 2d Missile Battalion.

He entered the Army in March 1963 and completed basic training at Ford Leonard Wood, Mo. Toushak was graduated from Holy Name High School in 1961 and was employed by the city of Escanaba before entering the Army.

Auto Sales Set 10-Day Record

DETROIT (AP) — New car purchases for the first 10 days of October were the highest in history for that period, Ward's Automotive Reports said Wednesday.

Ward's listed the 10-day sales at 262,756 units, a gain of 4.8 per cent over the 250,680 sold in a like period last year.

October 1-10 sales a year ago launched an all-time high for the fourth quarter sales, with 1 946,000 cars sold. Ward's said that at "this early date, there is every indication that the record will be equalled or surpassed this year."

General Motors dealers got a 55.9 per cent share of the sales for the first 10 days of this month. Ford got 24.5; Chrysler, 12.6; American Motors, 6, and Studebaker, 1.

Buy And Sell The Classified Way.

It's Here!... NORM'S Tremendous
BEEF QUARTER SALE
Stock Up Your Freezer Now! ! !
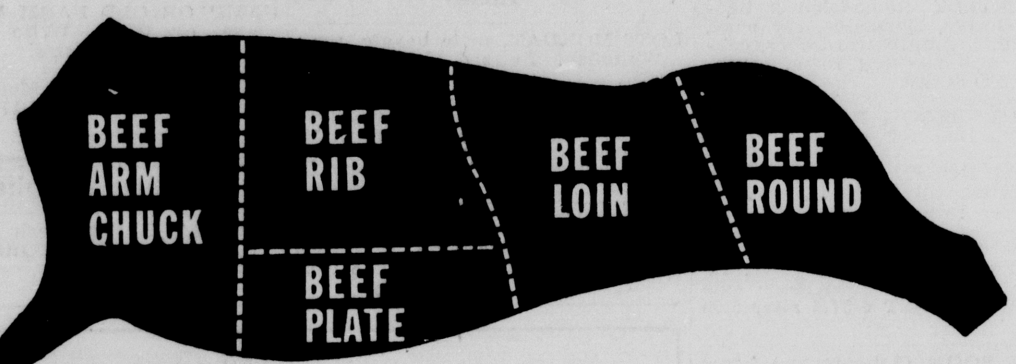

HIND Quarter of BEEF CUT UP Lb. 49c
FRONT Quarter of BEEF CUT UP Lb. 39c
ROUND STEAK .. Lb. 69c
HAM SHANKS ... Lb. 33c
CLOVER BRAND BACON 2 Lb. Pkg. 79c
BEEF LIVER 3 Lbs. $1.00
"100 FREE STAMPS" WITH WIENERS SKINLESS 6 Lb. Box $2.50
CLUB STEAK TENDER JUICY Lb. 59c
Gold Medal FLOUR .... 25 lb bag $1.79
Charmin TISSUE .... 12 rolls $1.00
Table Treat BREAD .... 2 lrg. 1½ lb loaves 49c
CHICKEN, BEEF AND TURKEY Frozen PIES .... 6 for $1.00
IGA FIG BARS .... 2 lb pkg. 39c
Eating And Cooking WEALTHY APPLES .... ½ bushel 99c
McINTOSH APPLES 4 lbs. 39c
GRAPEFRUIT 5 for 39c
Large Assortment Of Halloween Candies And Goodies!
PLAY MAGIC NUMBERS... WIN UP TO 150,000 FREE GIFT HOUSE STAMPS! ! ! (Combined Stores)
WE GIVE GIFT HOUSE STAMPS
NORM'S IGA SUPER MARKET
LIQUOR — BEER — WINE TO TAKE OUT
1130 STEPHENSON AVE. Phone ST 6-2301

THE Fair STORE
Featured in our MEN'S STORE

Botany '500'
Fall-Winter
SUITS
$75
Other Suits...$39.50 to $100.00
The wonderful quality of Botany '500'... the most meticulous tailoring... the newest slim lines. All wool fabrics and the new blends in solid colors, dark allover patterns, muted plaids and stripes. Sizes 39 to 46 in shorts, regulars and longs. The suits you wear with pride... wherever you go.
famous
CHAMP HATS
$9.95

The perfect accessory for your new suit... a Champ hat. New fall and winter styles and colors... just the right brim width for you.
the shirt that irons itself
MANHATTAN SPINSMOOTH DRESS SHIRTS
$5

Your choice of all the latest collar styles, convertible cuffs to wear with or without cuff links. The shirt that never needs ironing and is machine washable. Stays new and fresh looking longer. Sizes 14½ to 17½ in 32 to 35 sleeve lengths.
First Floor—Men's Store

FAIR BASEMENT
NEW BEAUTY—ON DUTY!
UNIFORMS by Donna Gay
$4.98 to $8.98

Easy-care, crisp, always fresh looking nylons, cottons and dacrons. CHOICE OF 10 NEW UNIFORM STYLES! Snowy white. Junior, misses and half sizes.
FULL FASHIONED... FIRST QUALITY
SEAMLESS NYLONS
BOX OF 4 PAIRS $1.77
Choice of colors, mesh or flat knit seamless hosiery. Stock up now.
BIG CLOSEOUT TABLE
Children's... Ladies'... Household, Etc.
Your Choice 50c - $1 Values to $8.00
Odds and ends, broken lots and sizes. Come early.
Wool Jersey FABRICS
Reg. $1.98 Yd. $1.66 YD.
Wool and orlon tubular jersey in brown, black, red, green or white. Beautiful quality.
BOYS' UNDERWEAR
T SHIRTS and BRIEFS
Reg. $1.45 Pk. of 3 $1.17
First quality, cotton knits, sizes 4-16.
SMALL BOYS' CORDUROY SLACKS
Values to $1.98 2 FOR $3
Fine quality, well tailored, assorted colors. Sizes 3-6x.
BOYS' LONG SLEEVE
KNIT SPORT SHIRTS
Reg. $1.69 $1.37
Choice of colors, styled with roll collars. All sizes.
GIRLS' NYLON STRETCH PANTS
Sizes 3-6x Reg. $2.98 $2.77
Sizes 7-14 Reg. $3.98 $3.66
Popular new stretch pants, assorted colors.
Girls' Cotton PANTIES
Reg. 39c 4 FOR $1
Cotton knit panties with elastic waistband. Sizes to 14